



US00D969432S

(12) **United States Design Patent** (10) **Patent No.:** **US D969,432 S**
Lee (45) **Date of Patent:** **** Nov. 8, 2022**

(54) **GRATES USED AS INSERTS FOR ALL-PURPOSE WASH BUCKETS**
(71) Applicant: **AQA Co., Ltd.**, Anyang-si (KR)
(72) Inventor: **Jun Soo Lee**, Yongin-si (KR)
(73) Assignee: **AQA CO., LTD.**, Anyang-si (KR)
(**) Term: **15 Years**

(21) Appl. No.: **29/778,878**

(22) Filed: **Apr. 15, 2021**

(30) **Foreign Application Priority Data**

Oct. 21, 2020 (KR) 30-2020-0050370

(51) **LOC (13) Cl.** **07-05**

(52) **U.S. Cl.**
USPC **D32/54**

(58) **Field of Classification Search**
USPC D3/53, 304, 313; D7/667, 701, 705-707;
D11/144, 147, 164; D32/53, 53.1, 54
CPC F25D 3/08; F25D 31/007; A47L 13/51;
B65D 1/243; B65D 1/22; B65D 71/0003;
B44D 3/123; B44D 3/126; B44D 3/128
See application file for complete search history.

(56) **References Cited**

U.S. PATENT DOCUMENTS

4,363,452 A * 12/1982 Nagy B02C 13/02
241/86.1
D322,768 S * 12/1991 Lillelund D11/147
5,350,065 A * 9/1994 Darrey B25H 3/00
220/735
D360,110 S * 7/1995 Austin D7/701
6,199,718 B1 * 3/2001 Ellis B44D 3/126
220/570
D675,492 S * 2/2013 Art D32/54
2008/0173337 A1 * 7/2008 Lamb B08B 1/00
134/137

2010/0319218 A1 * 12/2010 Auger A43B 7/16
36/36 B
2012/0060819 A1 * 3/2012 Hunt A47J 36/2477
220/573.1
2014/0097192 A1 * 4/2014 Enguita B65D 25/02
220/694
2014/0252737 A1 * 9/2014 Maxie B62B 7/04
224/159
2016/0214427 A1 * 7/2016 Vlahakis B44D 3/128
2017/0065911 A1 * 3/2017 Schneider A47L 13/50
2021/0022910 A1 * 1/2021 Johnson A61F 5/4407
2021/0228026 A1 * 7/2021 Bahreinian F23L 9/06

OTHER PUBLICATIONS

amazon.com adam's finish filter <https://www.amazon.com/Adams-Finish-Filter-Detailing-Buckets/dp/B098H2W1G8> (Year: 2019).*

* cited by examiner

Primary Examiner — Kevin K Rudzinski
Assistant Examiner — Richard E Yenchesky
(74) *Attorney, Agent, or Firm* — KORUS Patent, LLC;
Seong Il Jeong

(57) **CLAIM**

The ornamental design for grates used as inserts for all-purpose wash buckets, as shown and described.

DESCRIPTION

FIG. 1 is a perspective view of grates used as inserts for all-purpose wash buckets according to the present design; FIG. 2 is a front elevation view thereof; FIG. 3 is a rear elevation view thereof; FIG. 4 is a left side view thereof; FIG. 5 is a right side view thereof; FIG. 6 is a top plan view thereof; FIG. 7 is a bottom plan view thereof; and, FIG. 8 is another perspective view thereof.

1 Claim, 8 Drawing Sheets

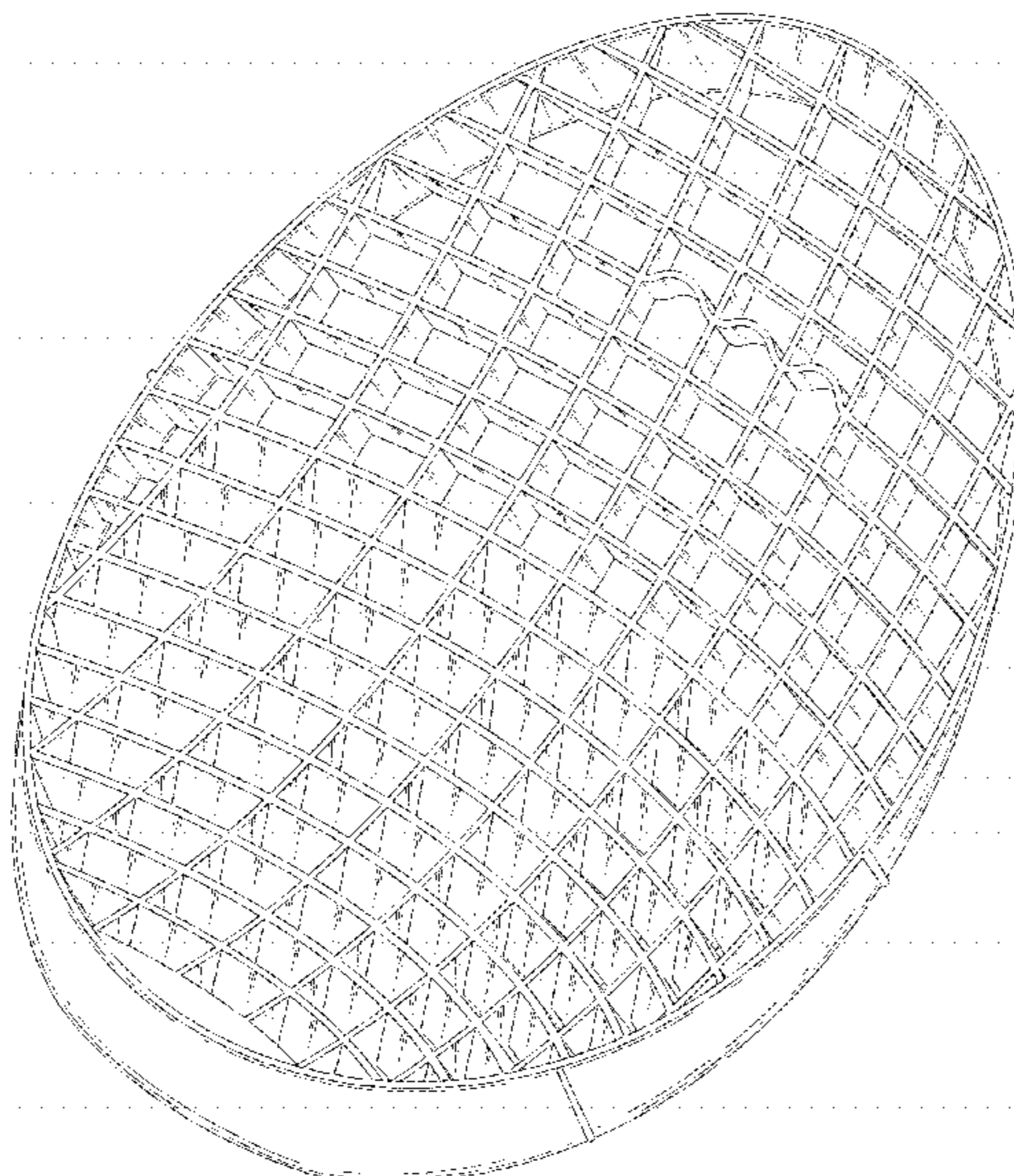

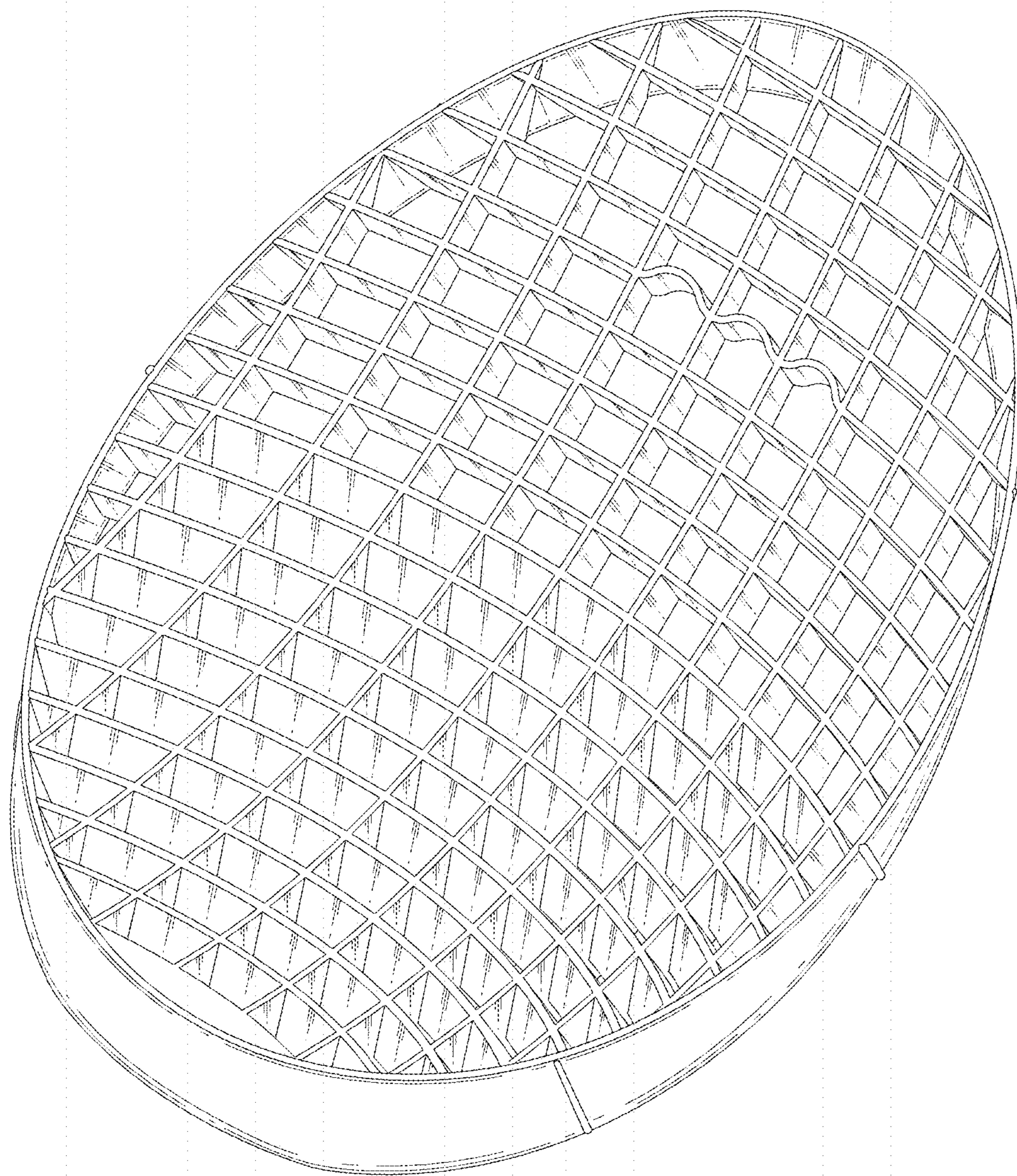

FIG. 1

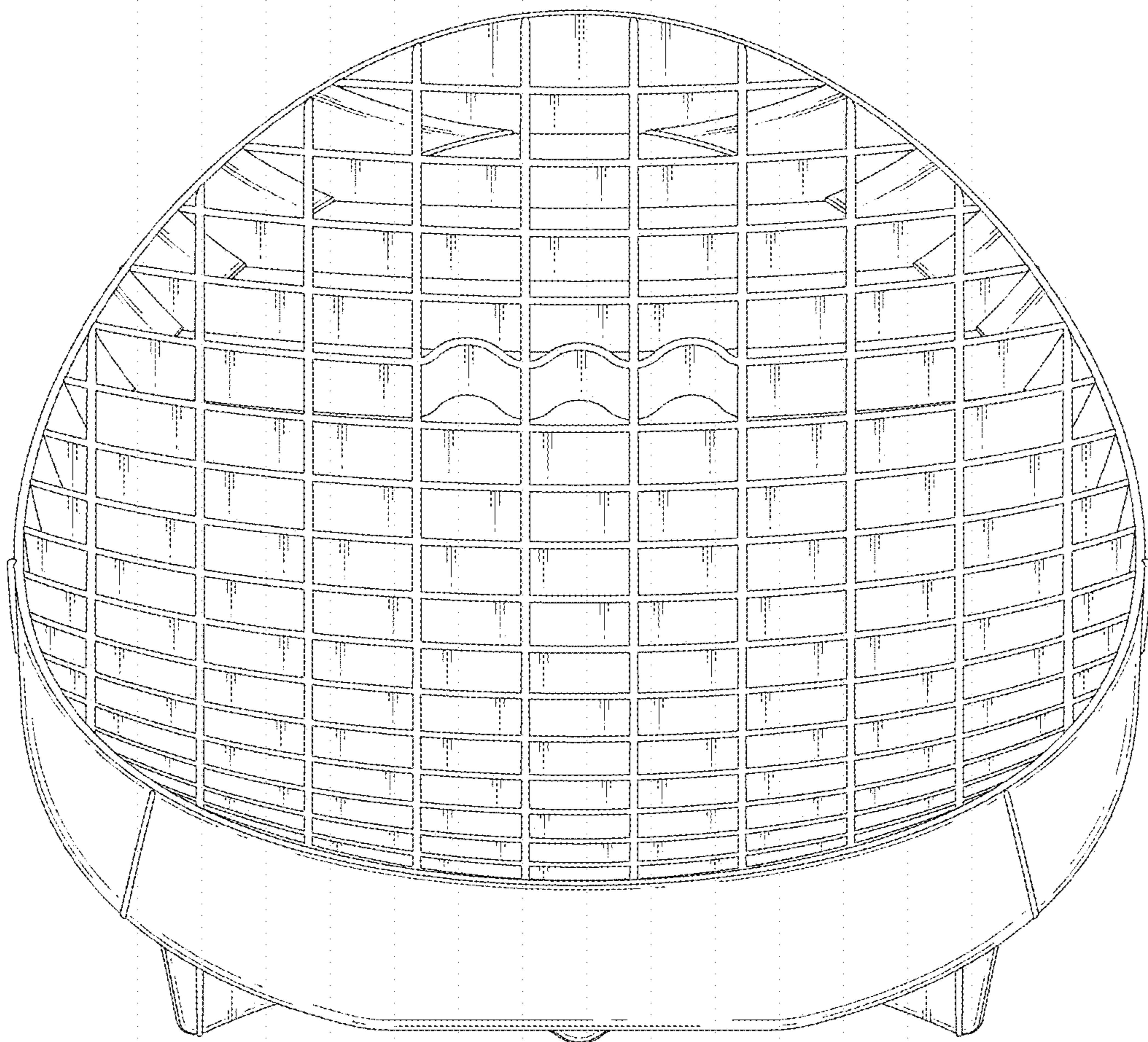

FIG. 2

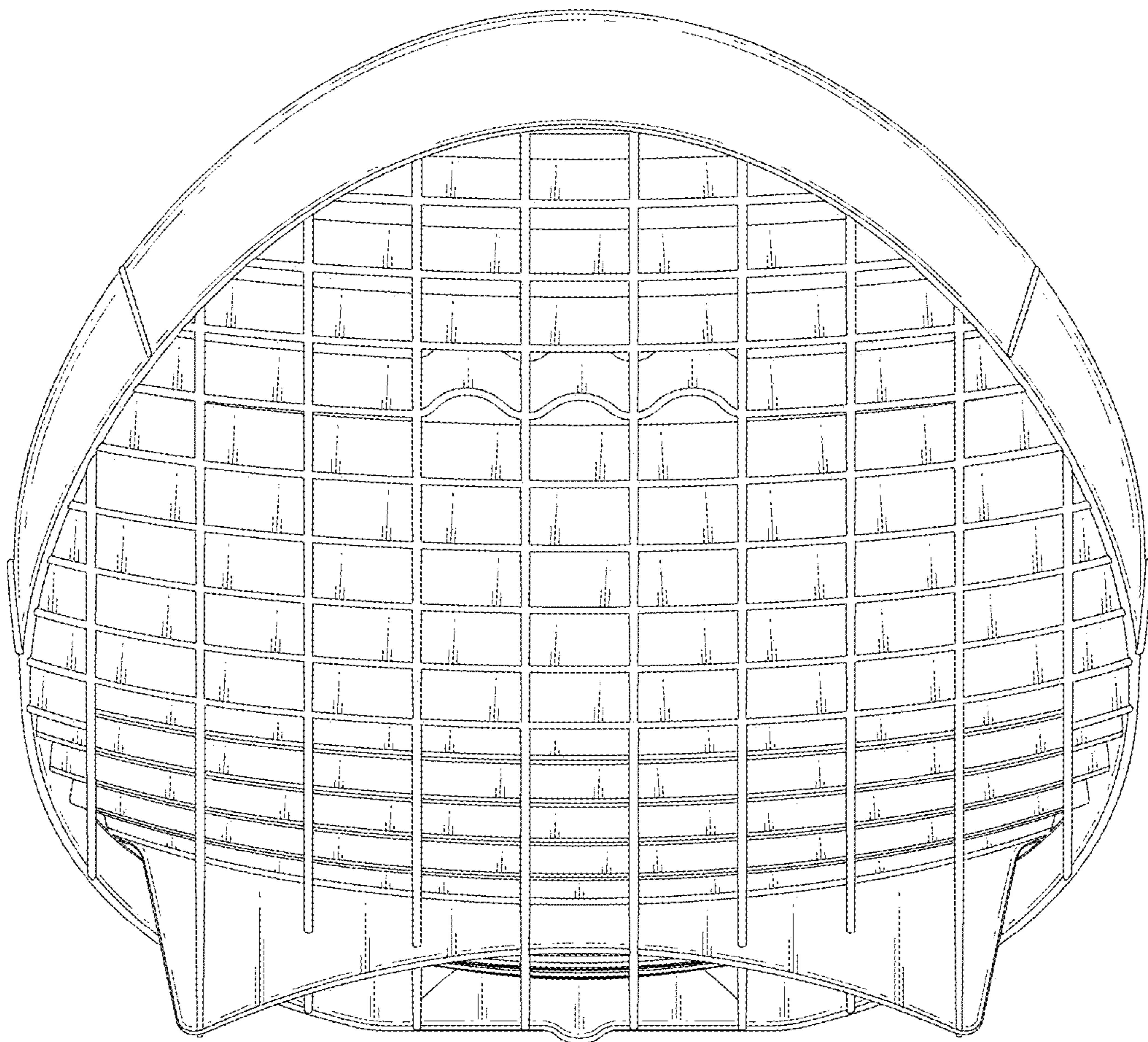

FIG. 3

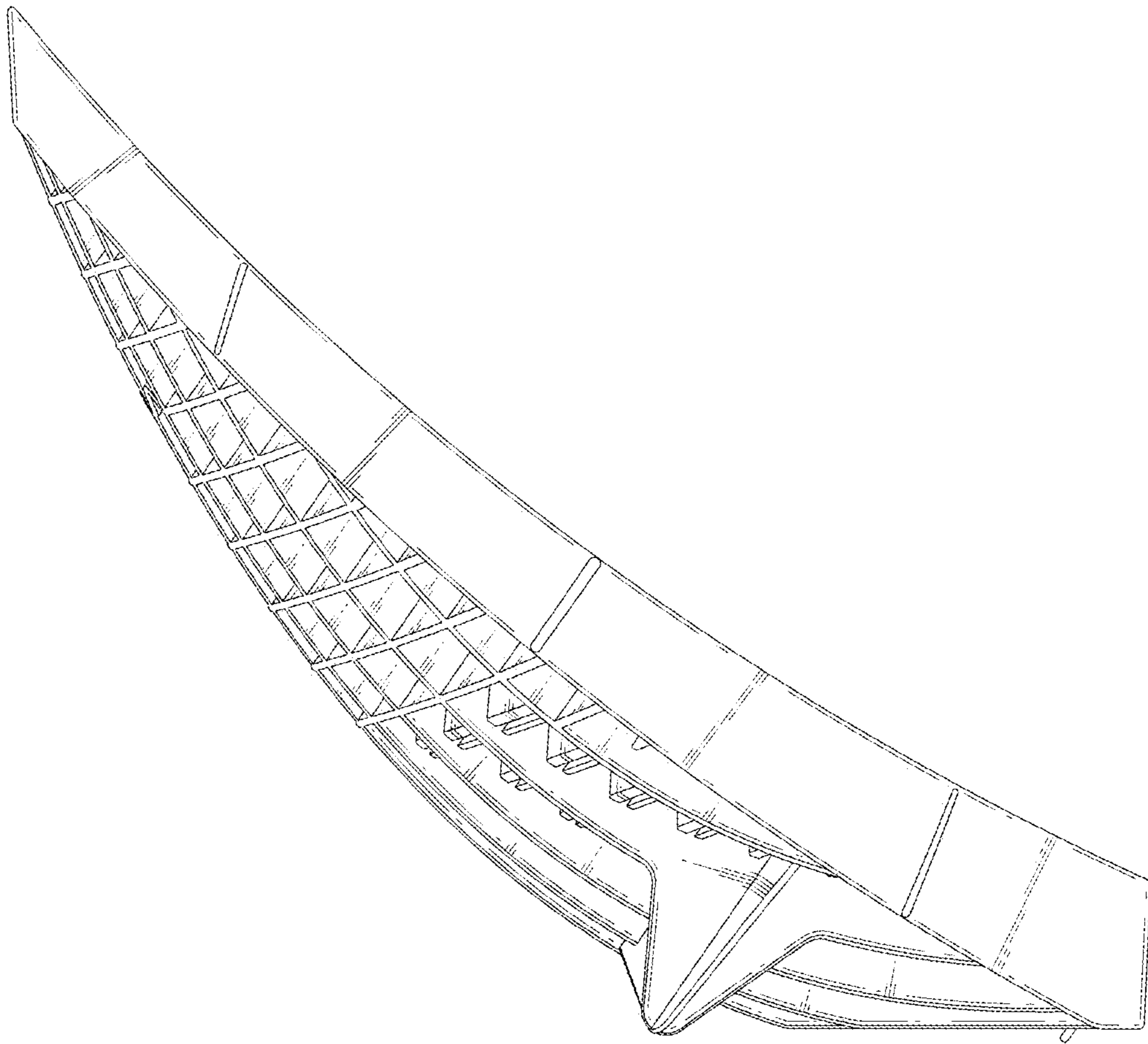

FIG. 4

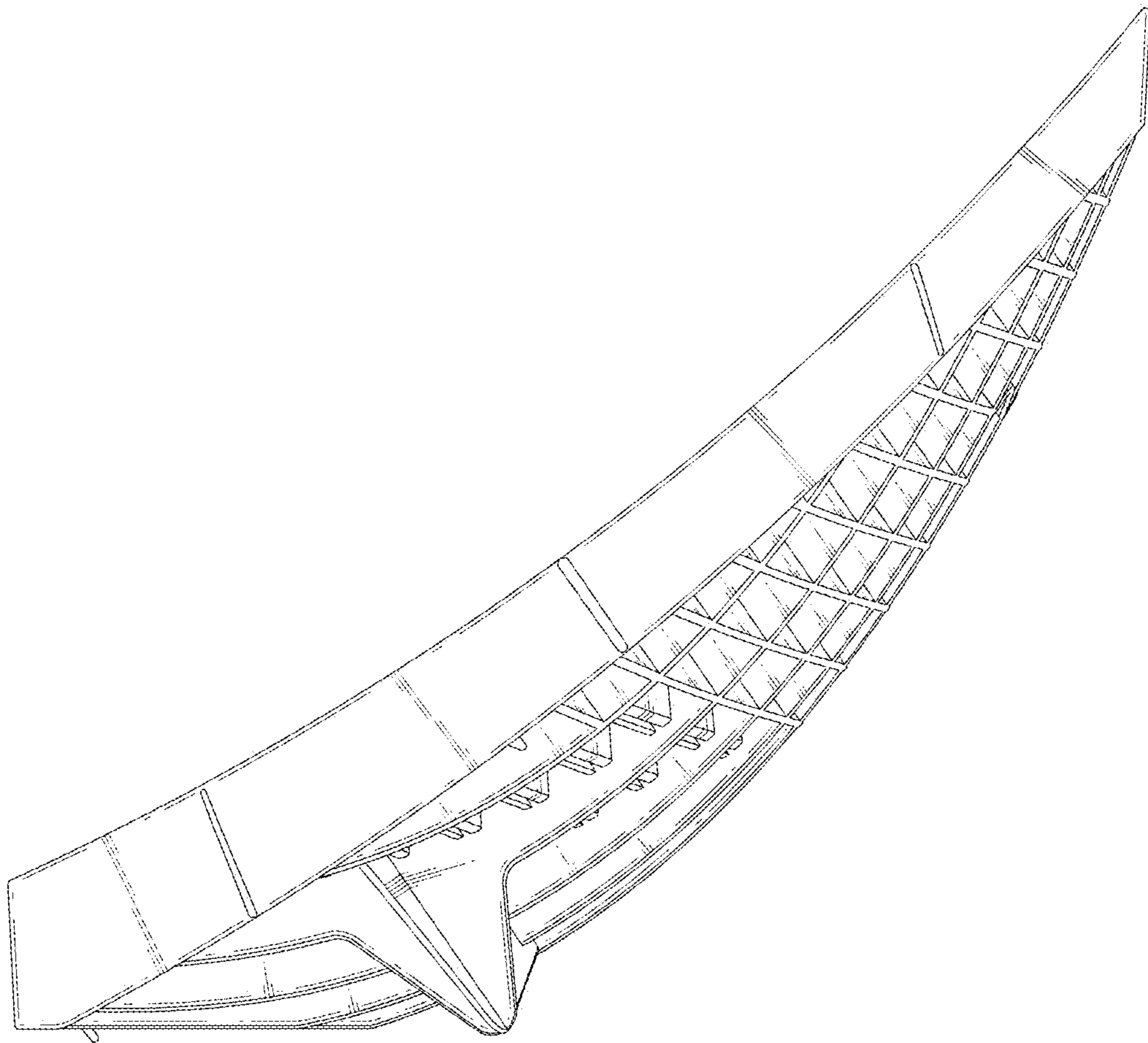

FIG. 5

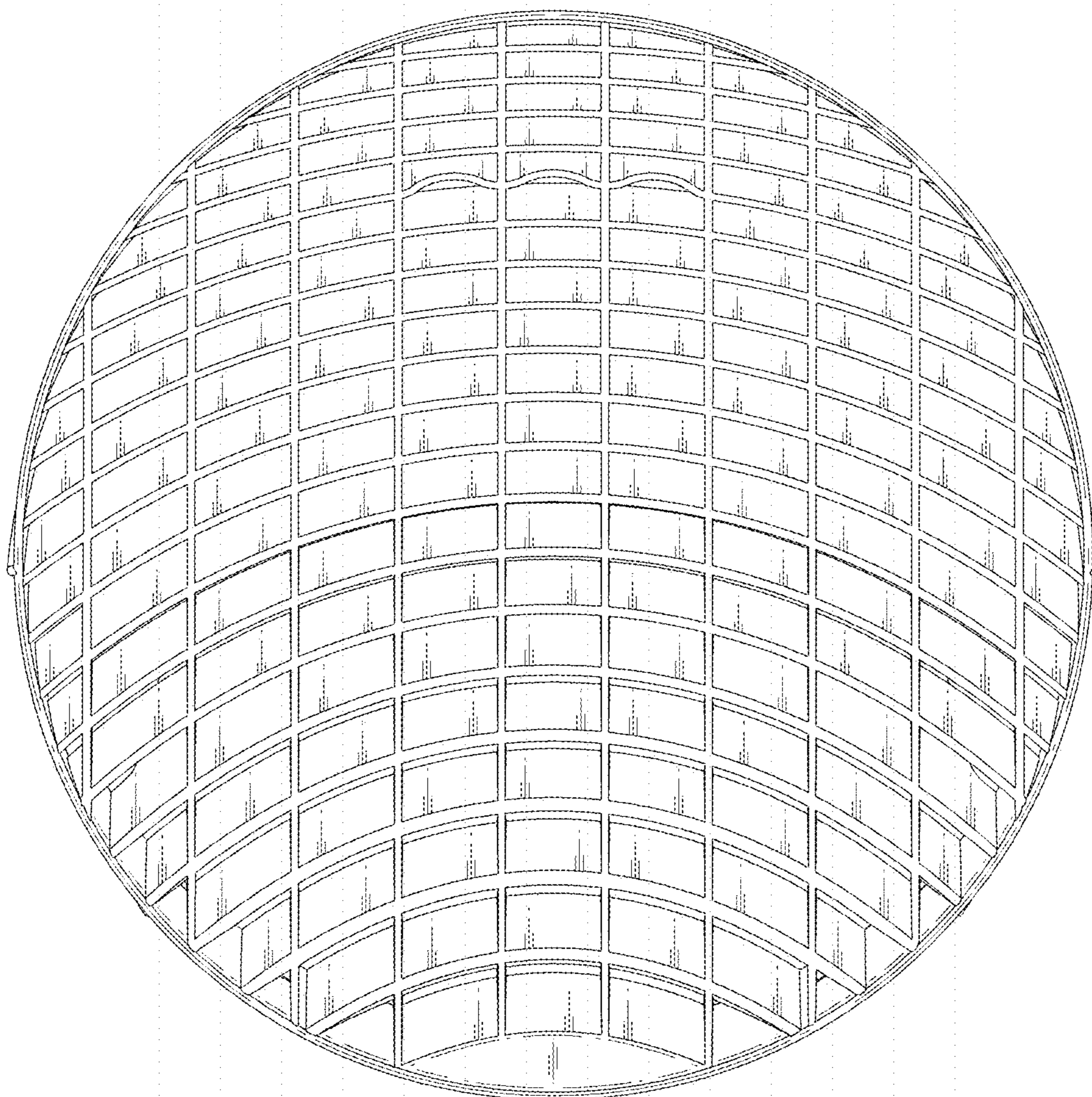

FIG. 6

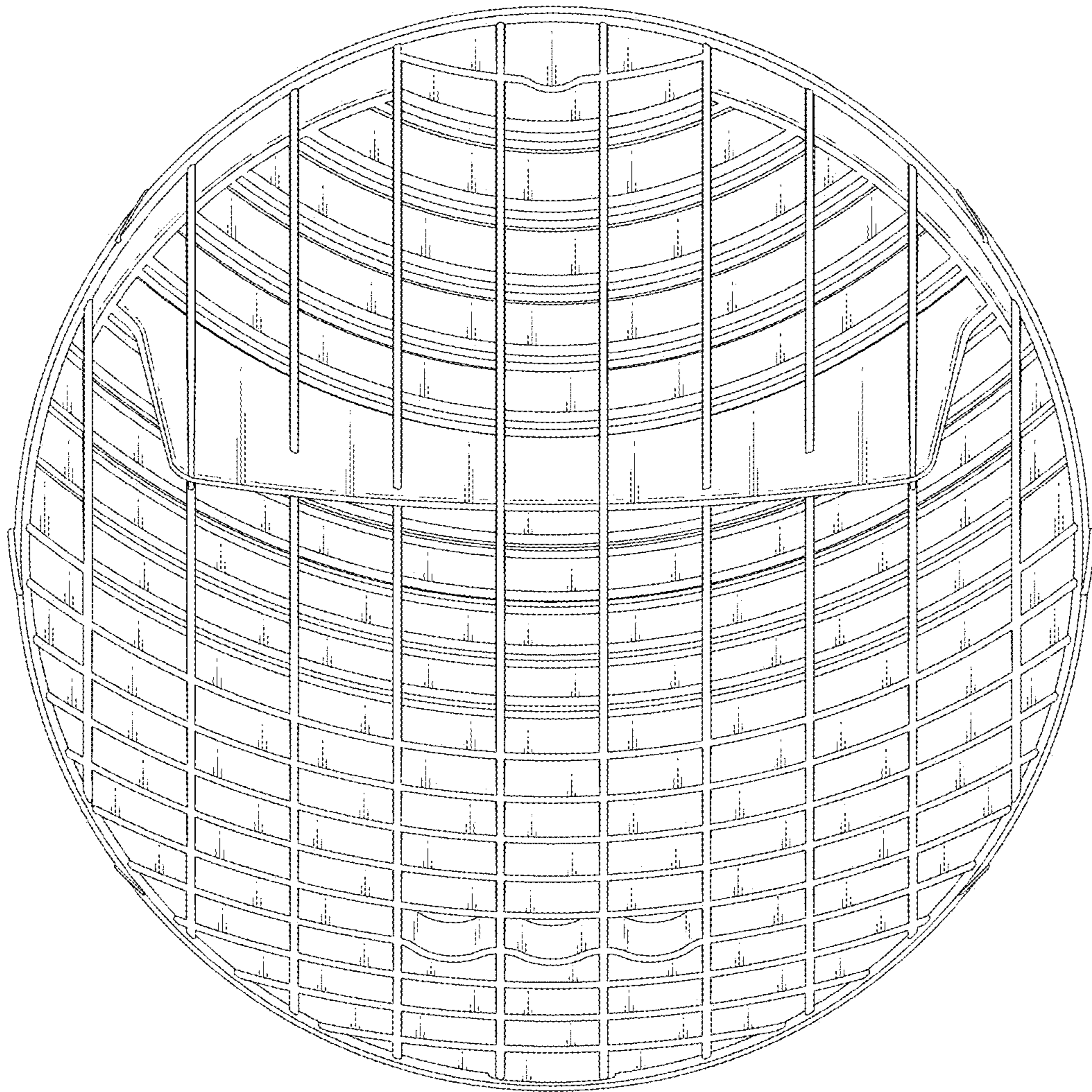

FIG. 7

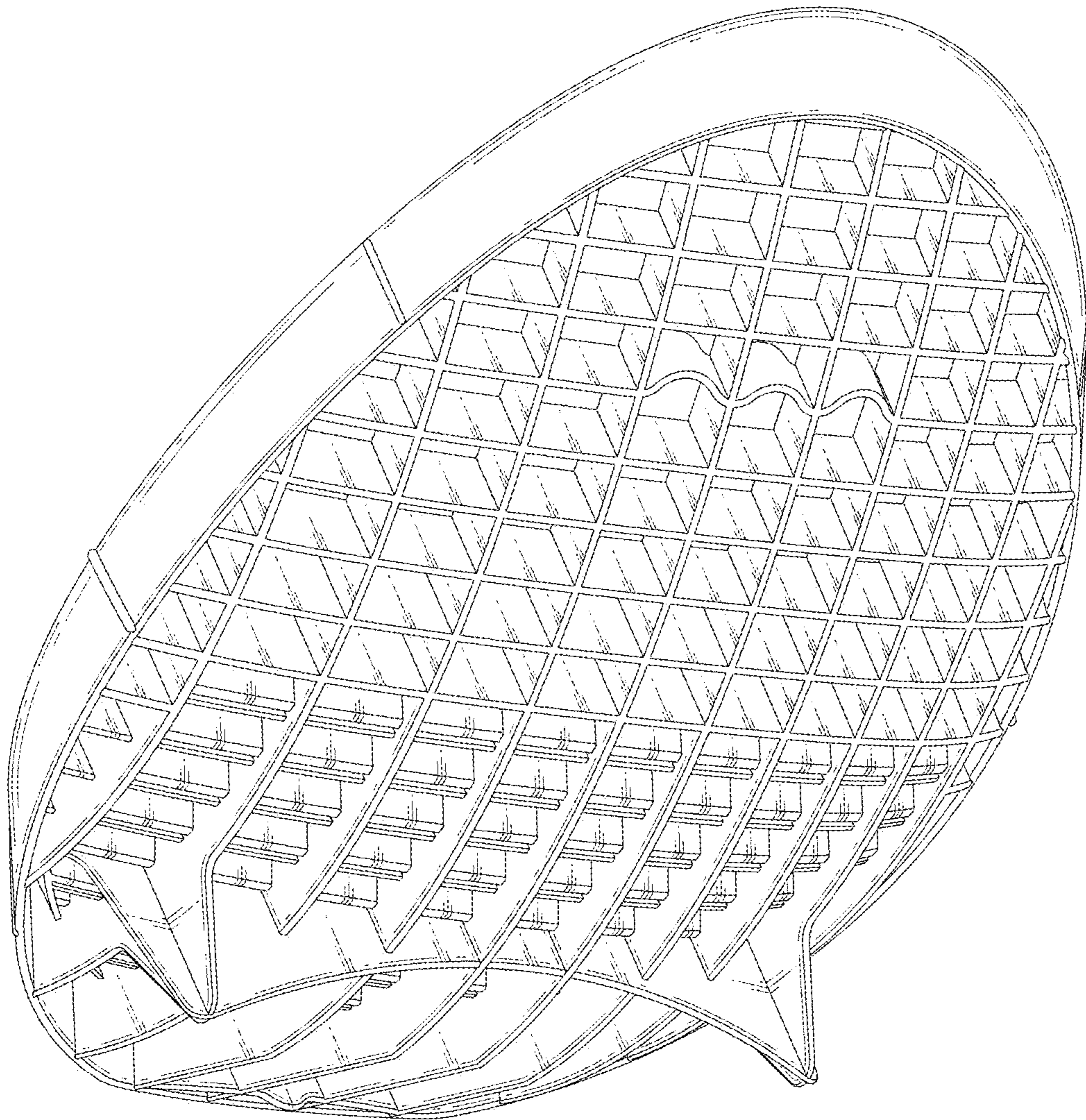

FIG. 8