



US00D969361S

(12) **United States Design Patent** (10) **Patent No.:** **US D969,361 S**
Ge (45) **Date of Patent:** **** Nov. 8, 2022**

(54) **LIGHT CONTROLLER**

(71) Applicant: **Jiajia Ge**, Xinyi (CN)

(72) Inventor: **Jiajia Ge**, Xinyi (CN)

(**) Term: **15 Years**

(21) Appl. No.: **29/837,548**

(22) Filed: **May 6, 2022**

(51) **LOC (13) Cl.** **26-04**

(52) **U.S. Cl.**
USPC **D26/25**; D13/168; D10/106.6

(58) **Field of Classification Search**
USPC D10/106.6, 106.8, 106.9, 111; D13/136,
D13/137.3, 137.4, 137.1, 139.7, 158,
D13/162.1, 164, 165, 168, 170–171, 174,
D13/184; D26/24, 25
CPC H05B 45/37; Y02B 20/40
See application file for complete search history.

(56) **References Cited**

U.S. PATENT DOCUMENTS

D363,891 S	*	11/1995	Gough	D10/106.6
D615,929 S	*	5/2010	Maurer	D13/110
D654,879 S	*	2/2012	Li	D13/170
D664,876 S	*	8/2012	Krumpe	D10/106.6
D783,544 S	*	4/2017	Peng	D13/160
D809,465 S		2/2018	Keirstead		
D818,971 S	*	5/2018	Peng	D13/168
D825,365 S	*	8/2018	Van Der Bijl	D10/104.1
D830,979 S	*	10/2018	Hung	D13/168
D872,696 S	*	1/2020	Yu	D13/137.4
D874,692 S	*	2/2020	Dai	D26/25
D877,093 S		3/2020	Tang		
D877,097 S		3/2020	Tang		
D891,377 S	*	7/2020	Ahrari	D13/168
D896,112 S	*	9/2020	Li	D10/70

10,980,094 B1	*	4/2021	Chang	H05B 45/10
D933,610 S	*	10/2021	Hunter-Jones	D13/137.4
D938,628 S	*	12/2021	Qu	D26/25
D943,538 S	*	2/2022	Shi	D13/168
D947,422 S	*	3/2022	Hu	D26/25
D949,806 S	*	4/2022	Zhao	D13/168
D952,218 S	*	5/2022	Qiu	D26/26
D953,585 S	*	5/2022	Lin	D26/25
D956,276 S	*	6/2022	Cui	D26/25
D960,402 S	*	8/2022	Lin	D26/25
2014/0091719 A1	*	4/2014	Tsai	H05B 47/19 315/185 S

* cited by examiner

Primary Examiner — Katherine Glennon
(74) *Attorney, Agent, or Firm* — Runit Ranjit Kanakia

(57) **CLAIM**

The ornamental design for a light controller, as shown and described.

DESCRIPTION

FIG. 1 is a first perspective view of a light controller showing my new design;
FIG. 2 is a second perspective view thereof;
FIG. 3 is a front view thereof;
FIG. 4 is a back view thereof;
FIG. 5 is a left side view thereof;
FIG. 6 is a right side view thereof;
FIG. 7 is a top view thereof;
FIG. 8 is a bottom view thereof;
FIG. 9 is an enlarged view of the selected portion 9 in FIG. 1; and,
FIG. 10 is an enlarged view of the selected portion 10 in FIG. 1.
The broken lines shown in the drawings depict portions of the light controller that form no part of the claimed design.

1 Claim, 10 Drawing Sheets

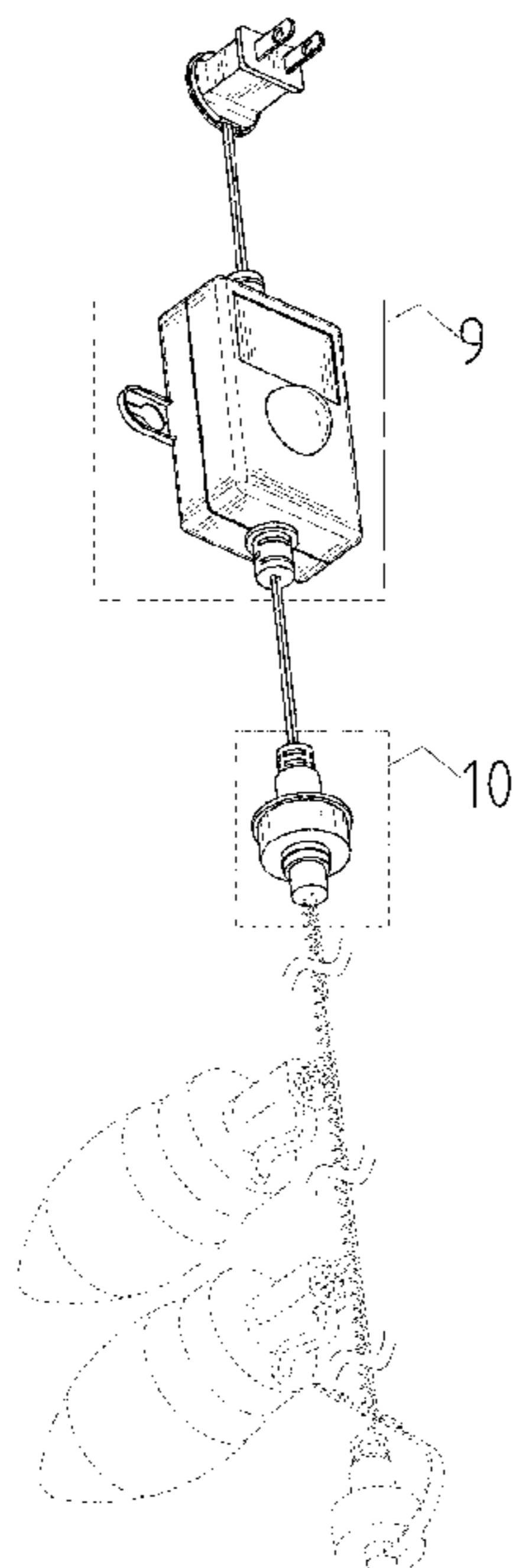

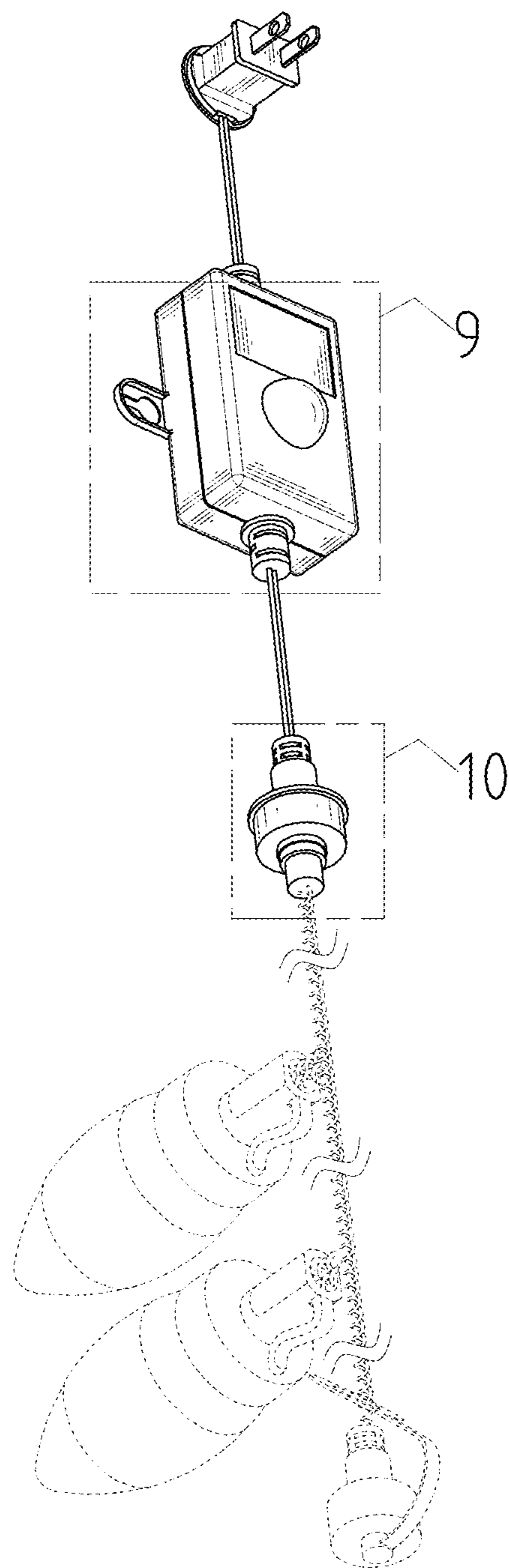

FIG. 1

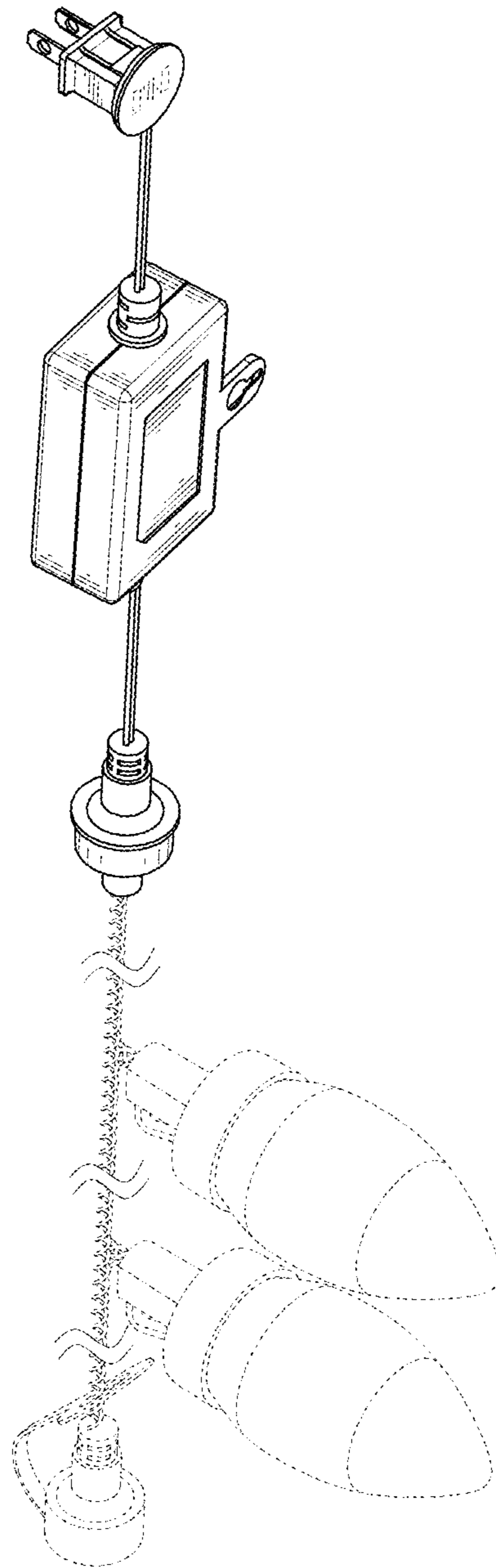

FIG. 2

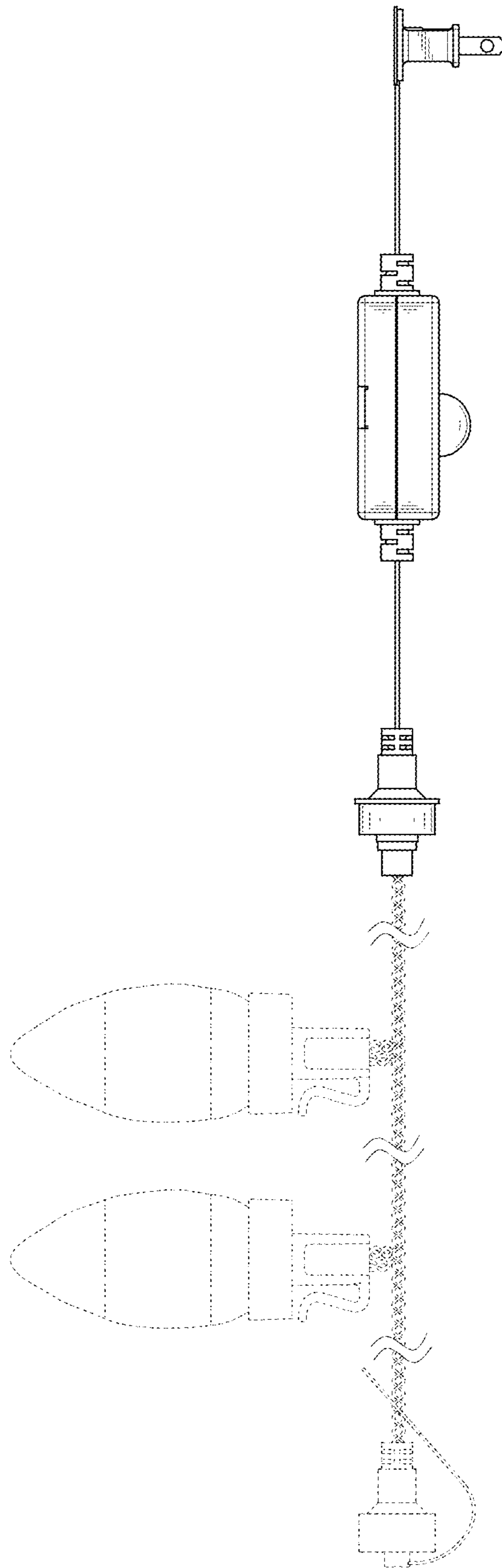

FIG. 3

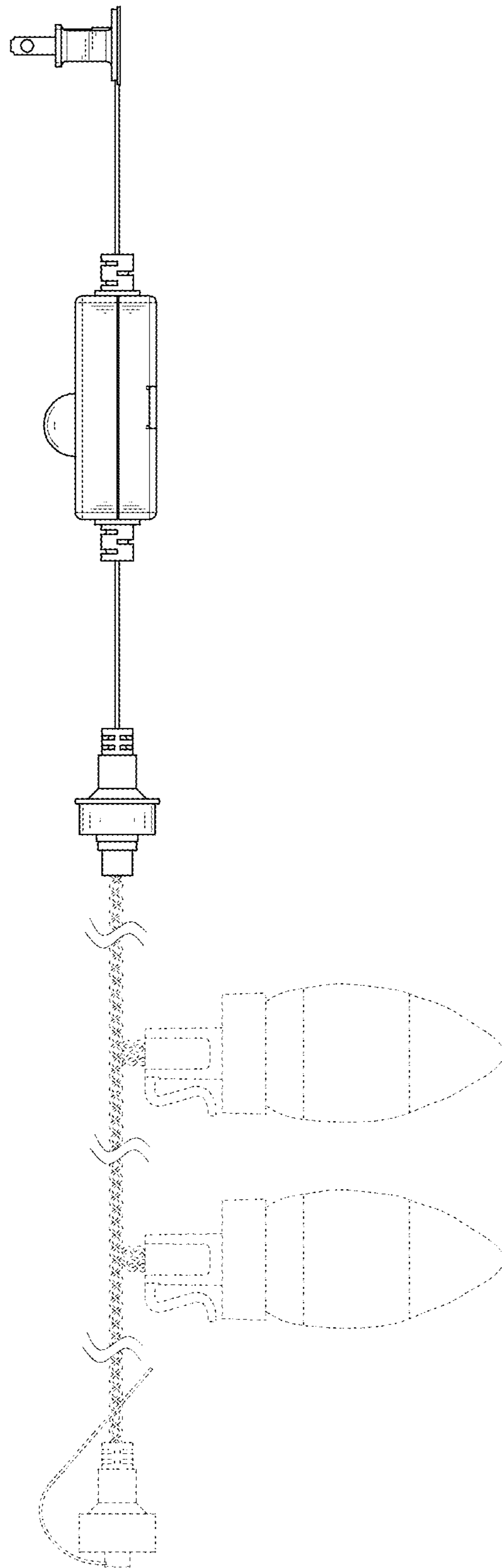

FIG. 4

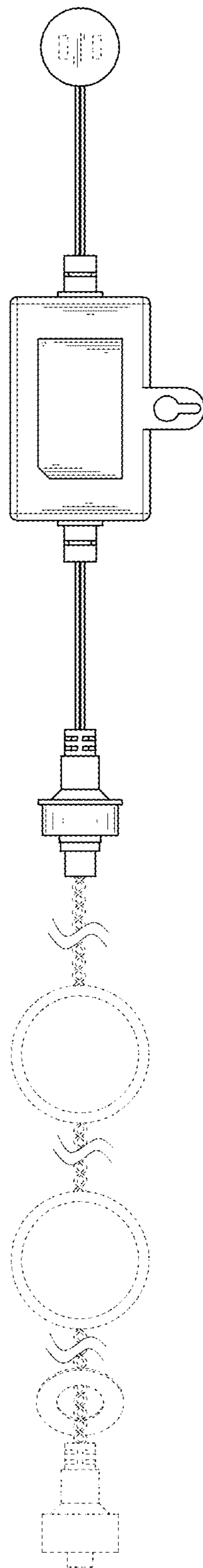

FIG. 5

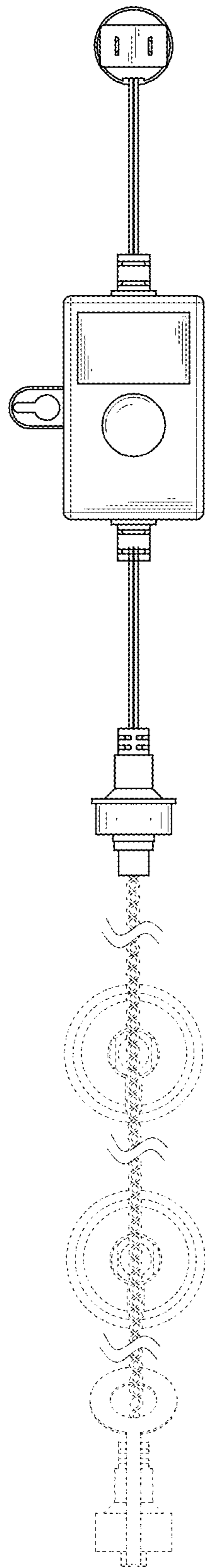

FIG. 6

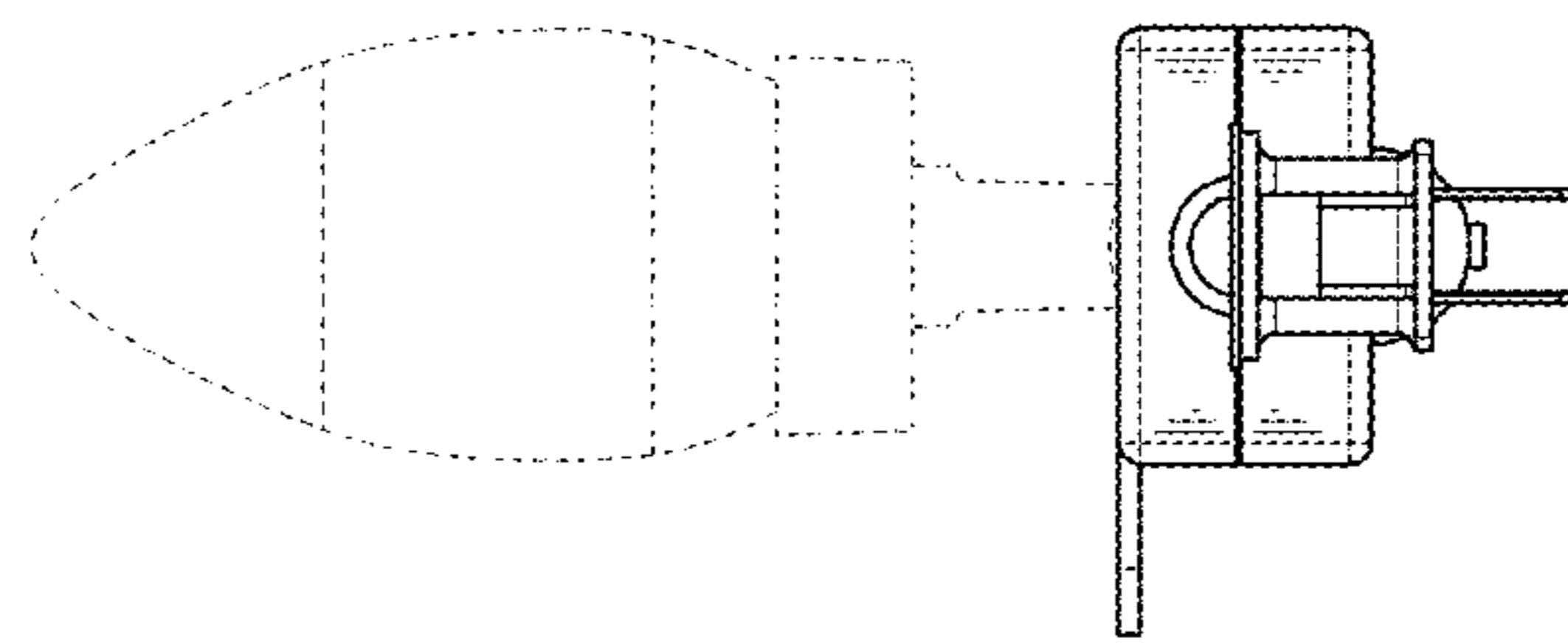

FIG. 7

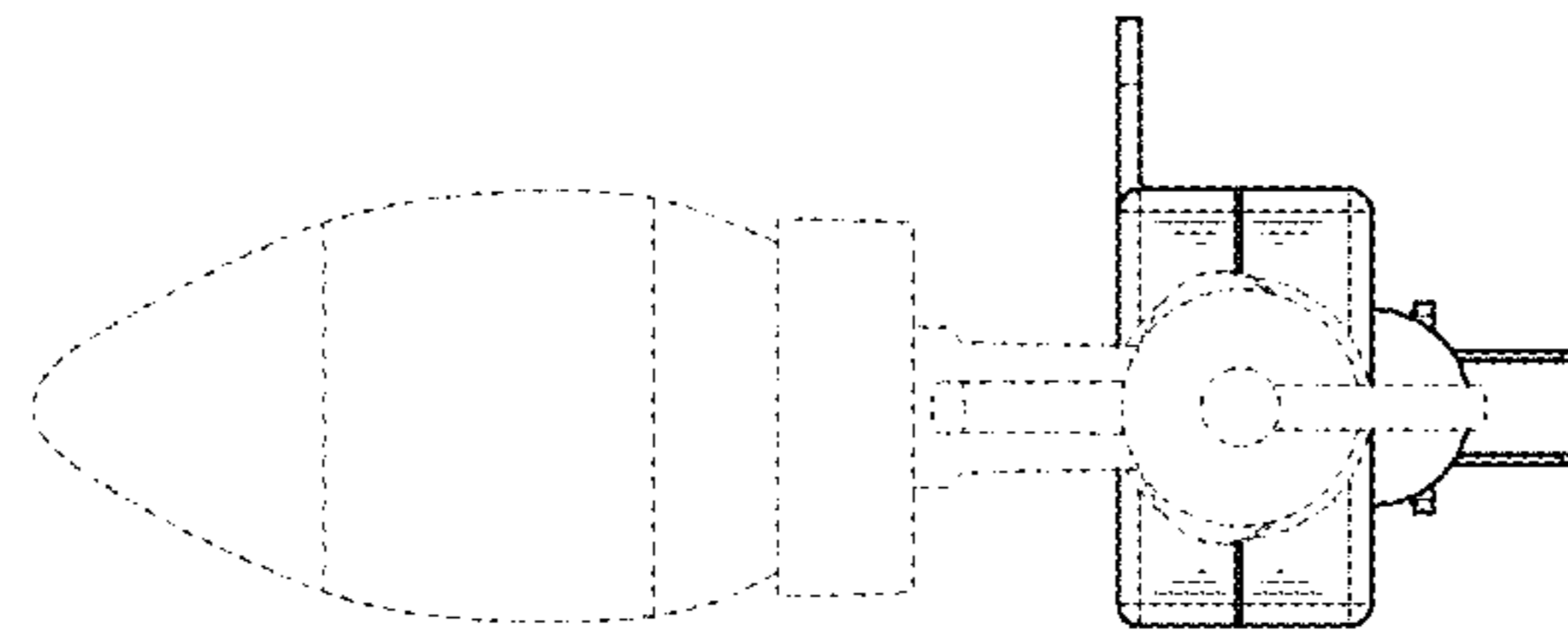

FIG. 8

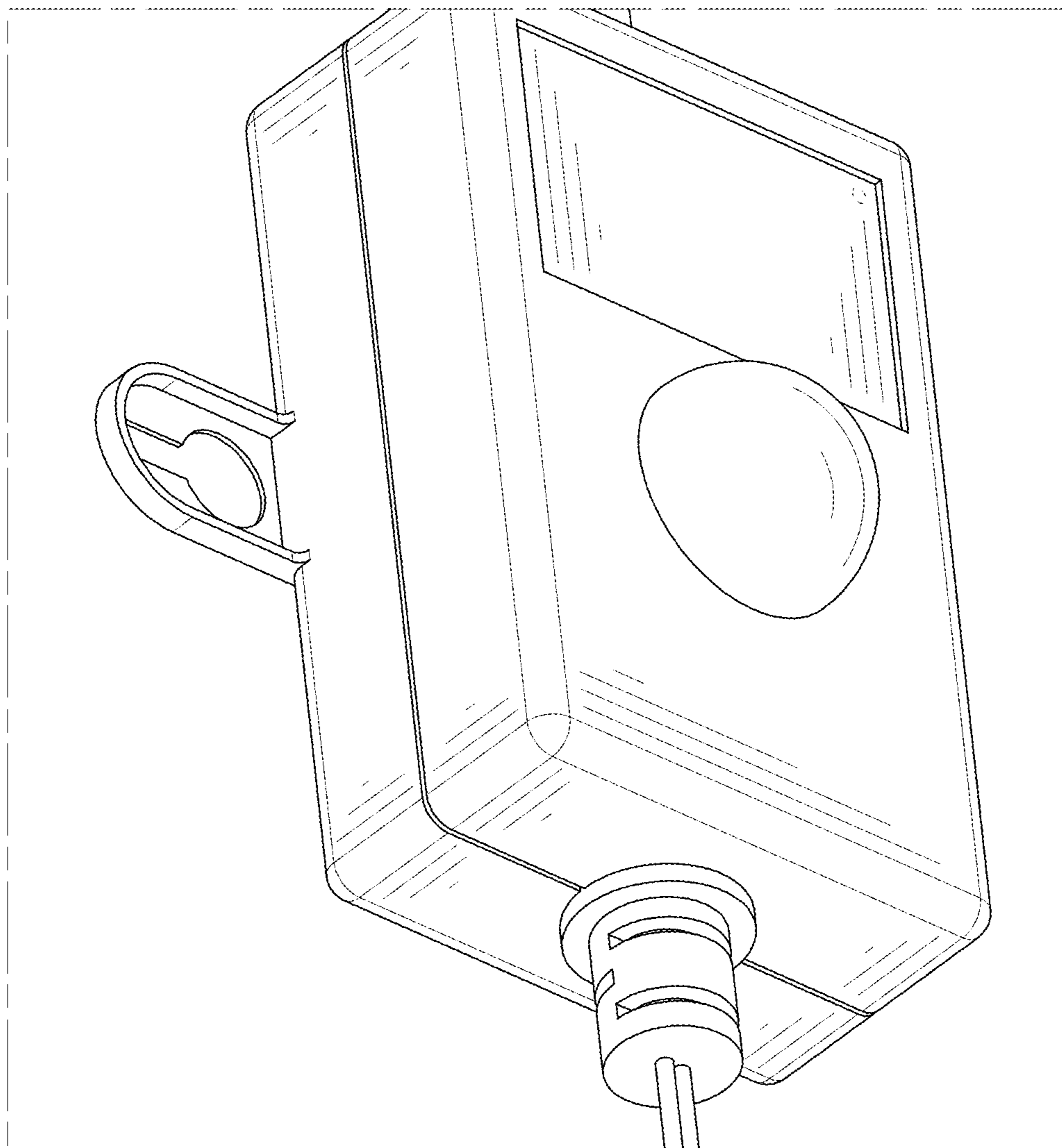

FIG. 9

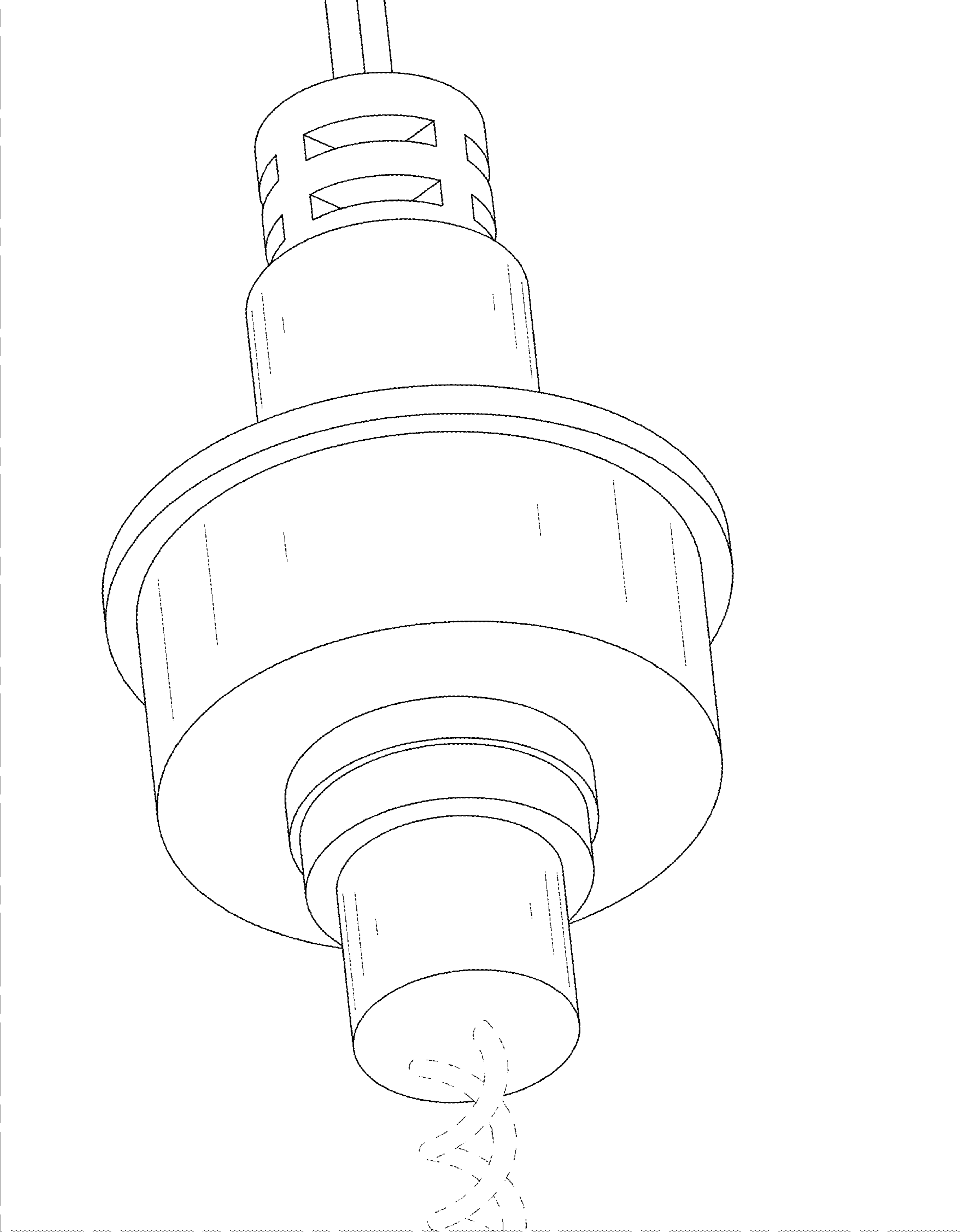

FIG. 10