



US00D969342S

(12) **United States Design Patent**  
**Johnson**

(10) **Patent No.:** **US D969,342 S**

(45) **Date of Patent:** **\*\* Nov. 8, 2022**

(54) **VALVE SEAL OF A VALVE FOR A SAMPLE COLLECTION DEVICE**

(71) Applicant: **SPECTRUM SOLUTIONS, LLC**,  
Draper, UT (US)

(72) Inventor: **Neil Jeremy Johnson**, Riverton, UT  
(US)

(73) Assignee: **Spectrum Solutions L.L.C.**, Draper,  
UT (US)

(\*\*) Term: **15 Years**

(21) Appl. No.: **29/773,540**

(22) Filed: **Mar. 10, 2021**

**Related U.S. Application Data**

(62) Division of application No. 29/698,615, filed on Jul. 18, 2019, now Pat. No. Des. 930,184.

(51) **LOC (13) Cl.** ..... **24-01**

(52) **U.S. Cl.**  
USPC ..... **D24/224**

(58) **Field of Classification Search**  
USPC ..... D24/107, 121, 129, 130, 186, 216,  
D24/223–227, 231, 232; D10/81  
CPC ..... B01L 3/5027; B01L 3/502707; B01L  
2300/0809; B01L 2300/0819; B01L  
2300/0822; B01L 2300/0825; B01L  
2200/10; B01L 3/5021; B01L 3/5028;  
B01L 3/52; B01L 3/563; B01L 3/565;  
B01L 3/567; B01L 2300/024; B01L  
2300/049; B01L 2300/0832  
See application file for complete search history.

(56) **References Cited**

**U.S. PATENT DOCUMENTS**

D315,680 S 3/1991 Baxter  
D480,640 S 10/2003 Oyama et al.

D545,964 S 7/2007 Blanco  
D656,236 S 3/2012 Marechal et al.  
D687,145 S \* 7/2013 Gronberg ..... D24/129  
D733,291 S 6/2015 Wang  
D743,044 S \* 11/2015 Jackson ..... D24/129  
D743,571 S 11/2015 Jackson et al.  
D755,957 S 5/2016 Larson  
D773,068 S 11/2016 Curry et al.  
D794,781 S \* 8/2017 Gilbert ..... D24/129  
10,064,606 B1 9/2018 Williams et al.  
D867,587 S 11/2019 Holtz et al.  
10,525,473 B2 \* 1/2020 Williams ..... B01L 3/502  
10,799,422 B2 10/2020 Williams et al.  
D917,691 S \* 4/2021 Hamilton ..... A61B 5/097  
D24/224

(Continued)

*Primary Examiner* — Anhdao Doan

(74) *Attorney, Agent, or Firm* — Workman Nydegger

(57) **CLAIM**

The ornamental design for a valve seal of a valve for a sample collection device, as shown and described.

**DESCRIPTION**

FIG. 1 is a cross-sectional view of a valve seal of a valve for a sample collection device taken along line 1-1 of FIG. 2 shown within the environment of a sample collection device; FIG. 2 is a front side view of the valve seal of a valve for a sample collection device with the environment removed for ease of illustration; FIG. 3 is a top perspective view thereof; FIG. 4 is a bottom perspective view thereof; FIG. 5 is a top plan view thereof; and, FIG. 6 is a bottom plan view thereof. In FIG. 1, the broken lines depicting the sample collection device represent environmental structure; the broken lines and the circular border form no part of the claimed design.

**1 Claim, 1 Drawing Sheet**

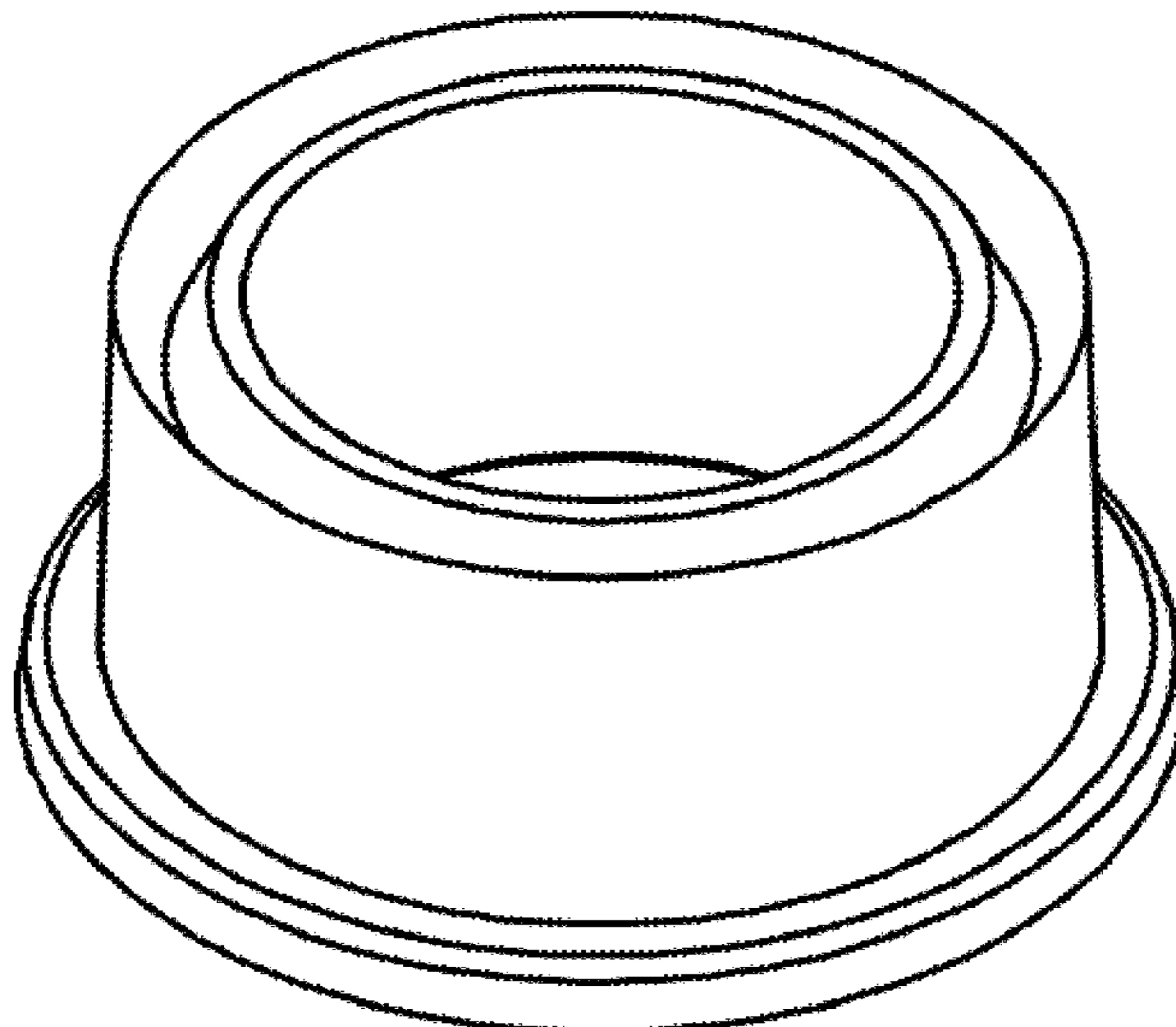

(56)

**References Cited**

U.S. PATENT DOCUMENTS

D922,572 S \* 6/2021 Bertrand ..... A61B 90/06  
D24/129  
D923,813 S \* 6/2021 Livingston ..... D24/224  
D924,430 S \* 7/2021 Johnson ..... D24/224  
D930,184 S \* 9/2021 Johnson ..... D24/224  
11,284,867 B2 \* 3/2022 Johnson ..... B01L 3/50825  
2014/0174212 A1 \* 6/2014 Lundkvist ..... B01L 3/52  
73/864.91  
2015/0056716 A1 2/2015 Oyler et al.  
2015/0190810 A1 \* 7/2015 Glezer ..... B01L 3/502  
436/180  
2017/0072393 A1 3/2017 Jackson et al.  
2019/0151842 A1 5/2019 Williams et al.  
2020/0156056 A1 5/2020 Williams et al.  
2020/0254460 A1 8/2020 Blair et al.  
2020/0397418 A1 12/2020 Williams et al.

\* cited by examiner

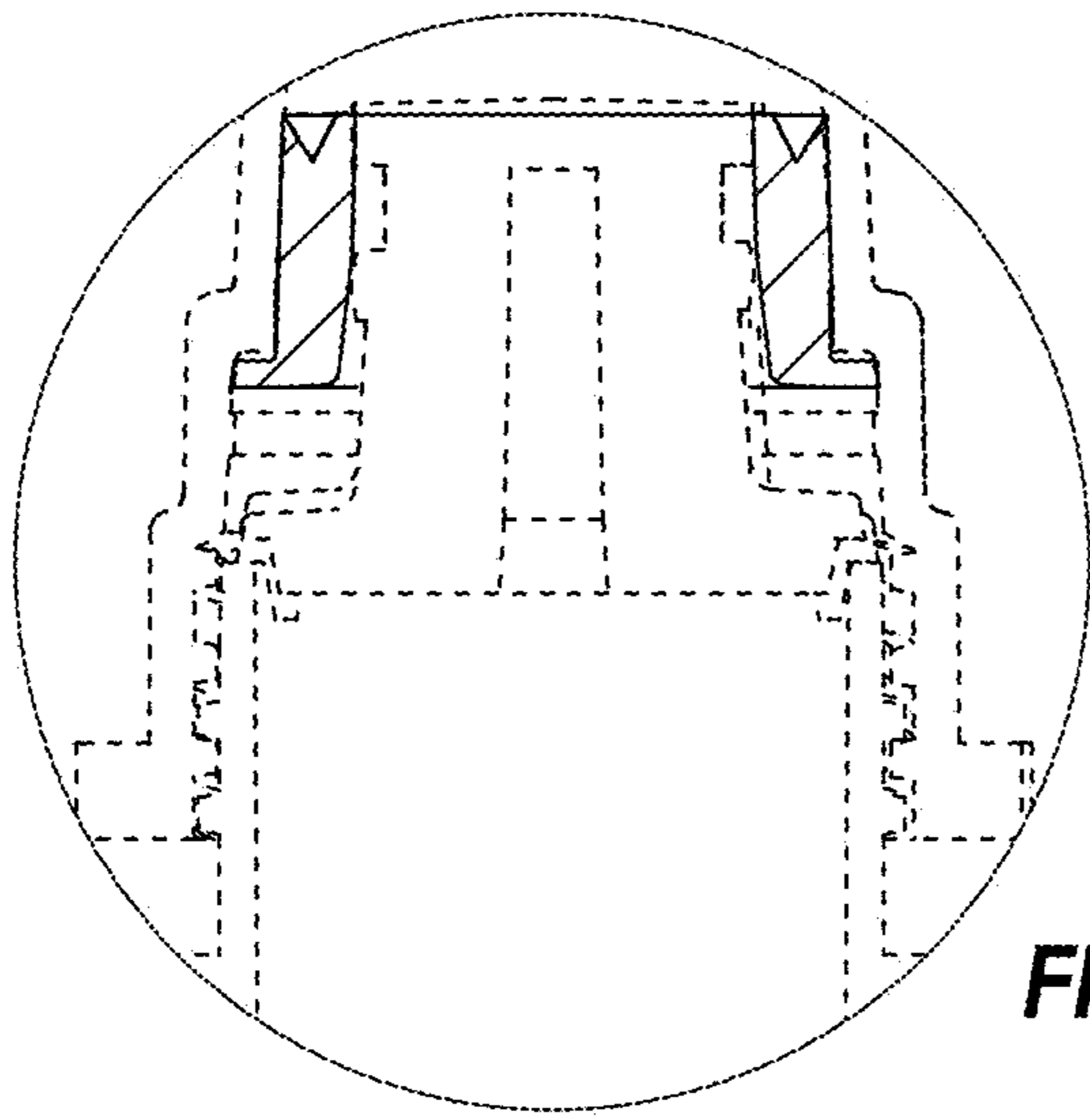

**FIG. 1**

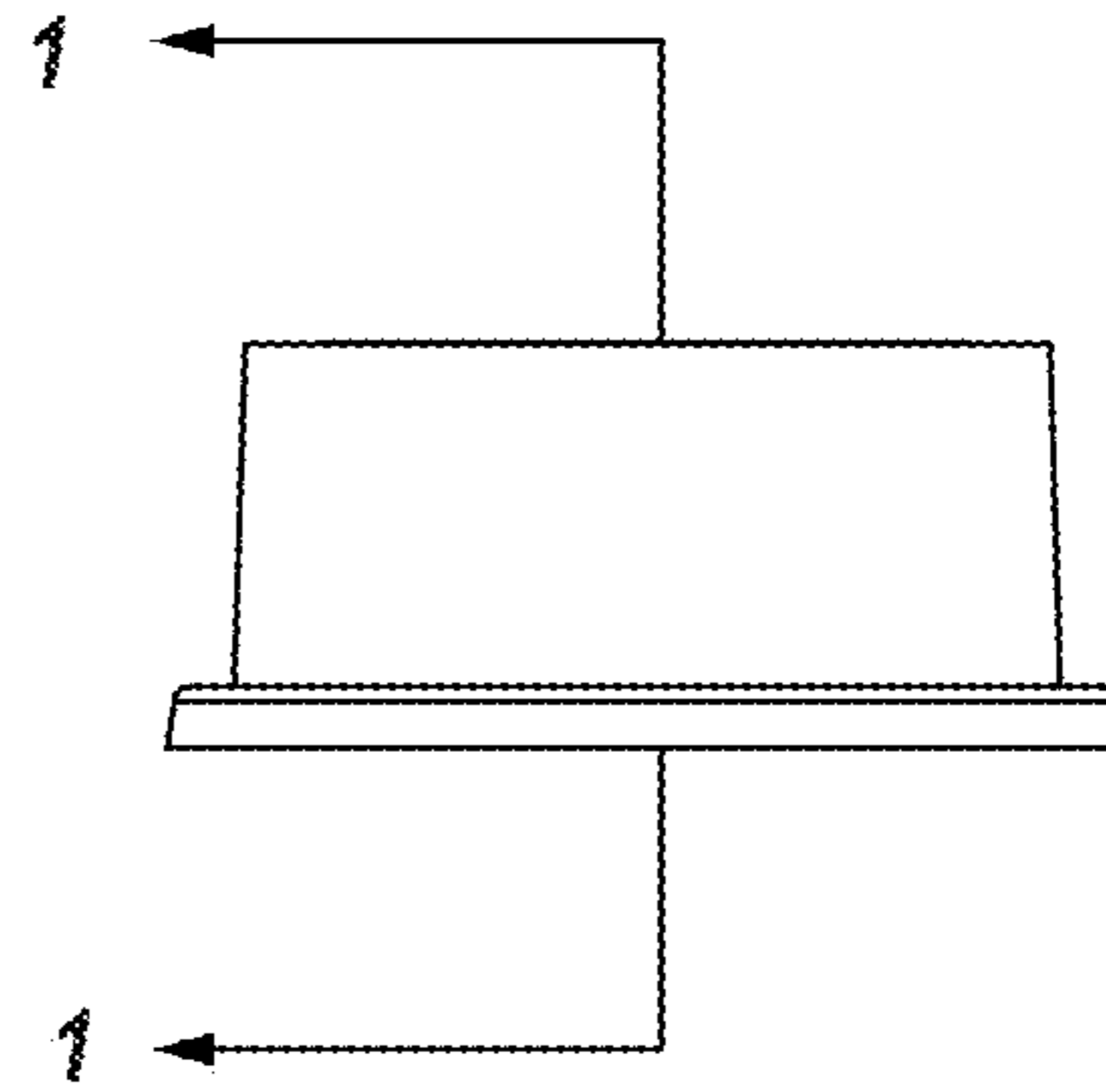

**FIG. 2**

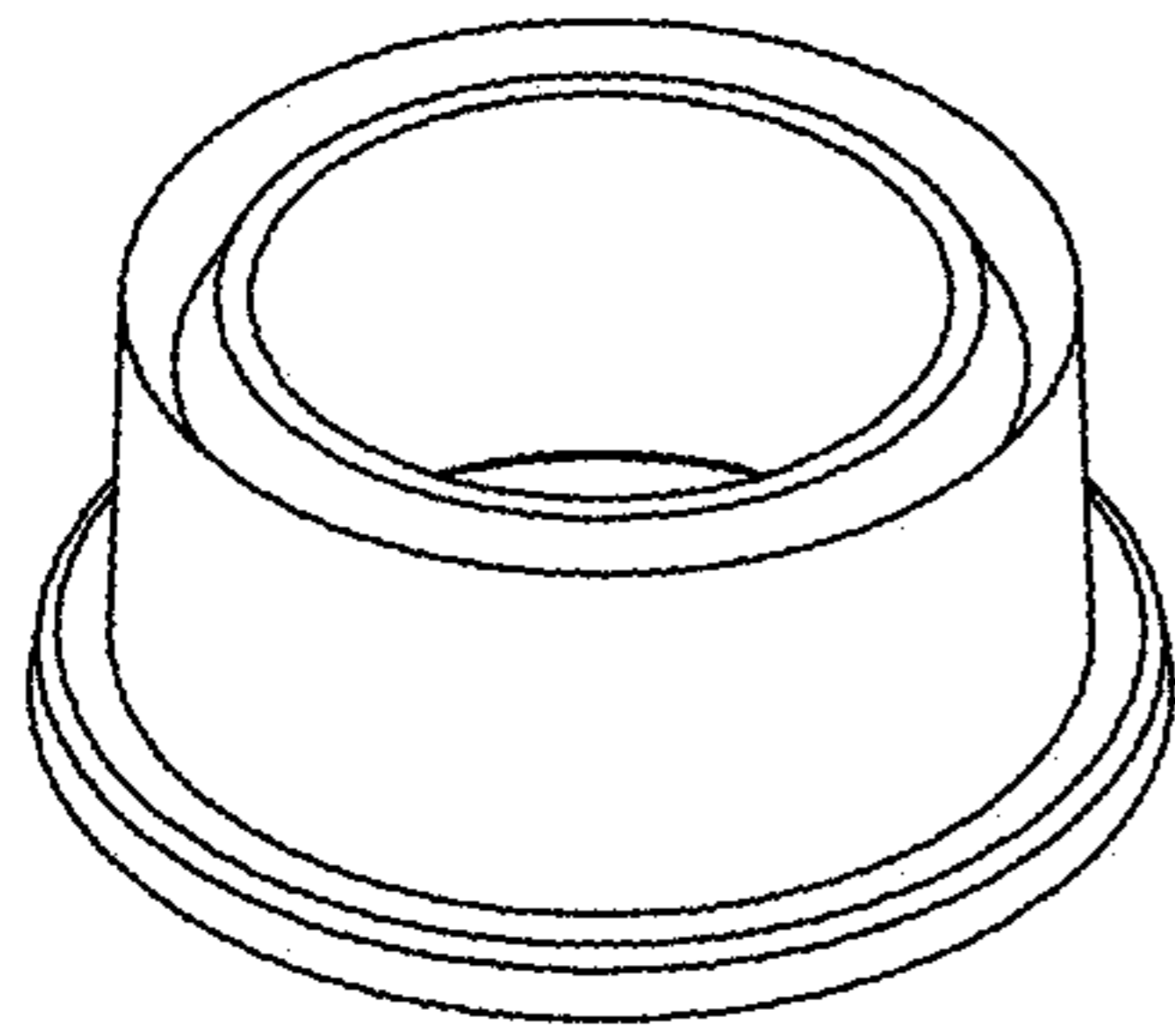

**FIG. 3**

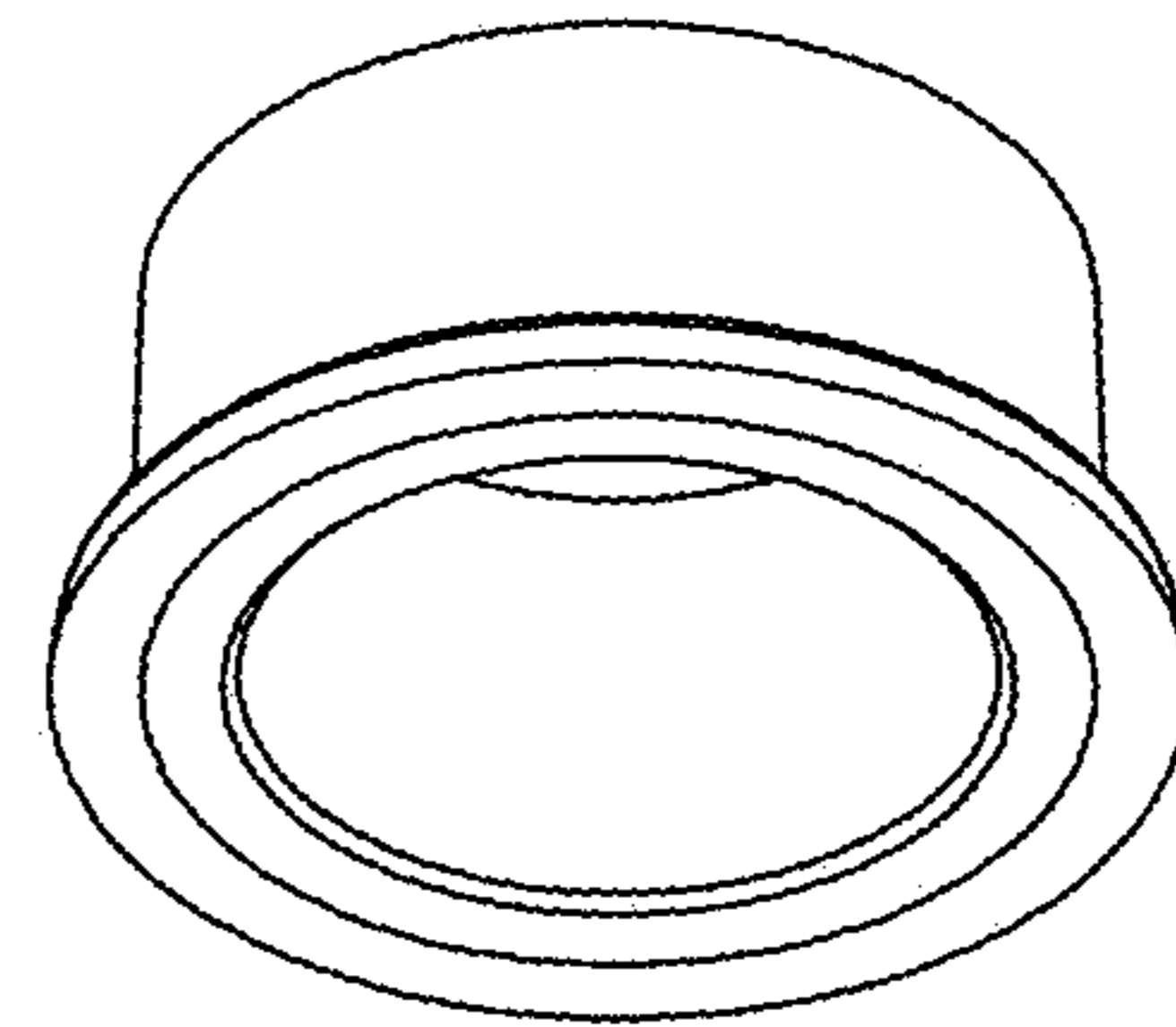

**FIG. 4**

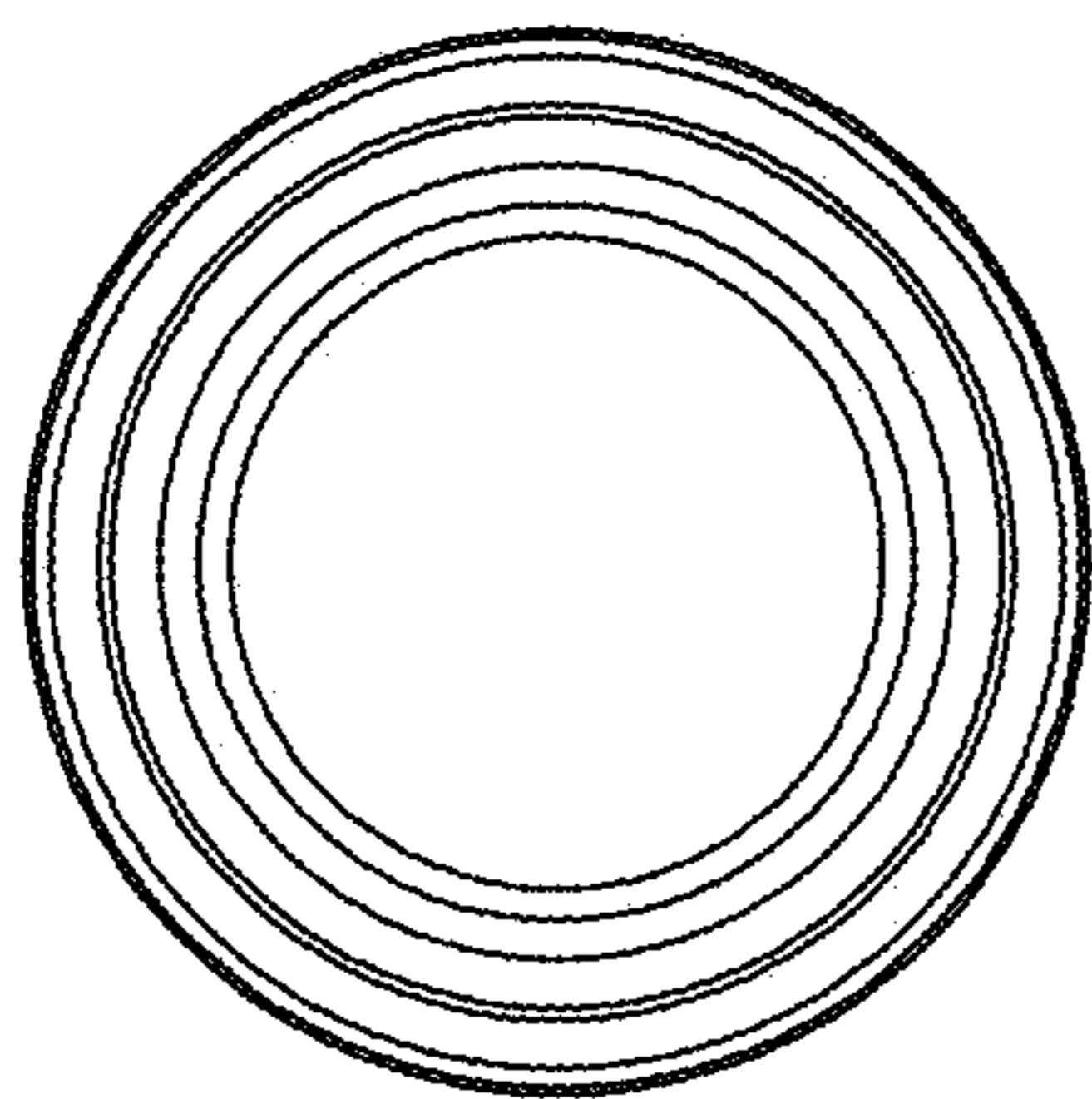

**FIG. 5**

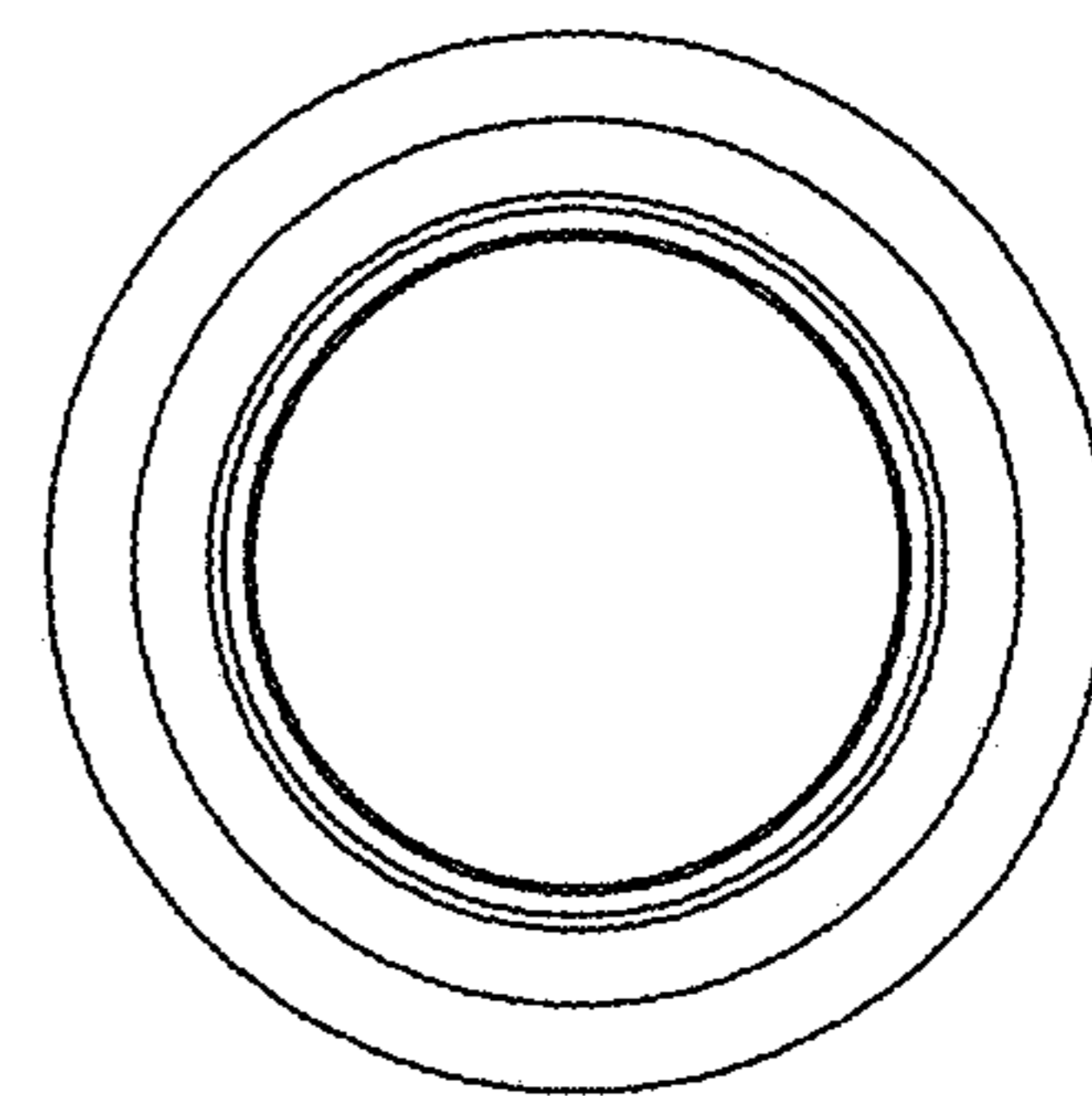

**FIG. 6**