



US00D969236S

(12) **United States Design Patent** (10) **Patent No.:** **US D969,236 S**
Kang (45) **Date of Patent:** **** Nov. 8, 2022**

(54) **PLUSH DOG**

(71) Applicant: **Han Kang**, Ji'an (CN)

(72) Inventor: **Han Kang**, Ji'an (CN)

(**) Term: **15 Years**

(21) Appl. No.: **29/823,370**

(22) Filed: **Jan. 17, 2022**

(51) **LOC (13) Cl.** **21-01**

(52) **U.S. Cl.**
USPC **D21/611**

(58) **Field of Classification Search**
USPC D21/398, 576, 578, 584, 588, 587, 611,
D21/612, 613; D11/158, 162; D6/598,
D6/601, 589; D9/601, 609
CPC ... A63H 3/02; A63H 3/10; A63H 3/08; A63H
3/20; A63H 3/00; A63H 3/06; A63H
33/00; A63H 3/12; A63H 3/16
See application file for complete search history.

(56) **References Cited**

U.S. PATENT DOCUMENTS

D151,633 S *	11/1948	Graboi	D21/611
D392,003 S *	3/1998	Terzian	D21/611
D397,900 S *	9/1998	Besen	D21/611
D408,671 S *	4/1999	Bear	D21/611
D411,068 S *	6/1999	Bear	D21/611
D423,065 S *	4/2000	Wong	D21/611
D434,261 S *	11/2000	Rosenstadt	D21/611
D453,541 S	2/2002	Steele et al.		
D501,518 S *	2/2005	Meiry	D21/611
D647,670 S *	10/2011	Byrne	D21/611
D672,995 S *	12/2012	Diaz	D21/611
D678,430 S *	3/2013	Montibert	D21/611

D792,527 S *	7/2017	Breen	D21/611
D827,391 S *	9/2018	Summer	D21/611
2002/0028627 A1 *	3/2002	Weiner	H05B 3/34 446/369

OTHER PUBLICATIONS

Teddy bear stuffed animal. Earliest Review Date: Aug. 21, 2022. Retrieved from internet: <<https://shopa.off75.tk/ProductDetail.aspx?iid=596820539&pr=31.88>> [site visited Aug. 25, 2022] (Year: 2022).*

Aurora Grand Flopsie 16.5 Ginny Goldendoodle. Date First Available: Jul. 1, 2022. Retrieved from internet: <https://www.amazon.com/dp/B09RQC8LTD/ref=sbl_dp_x_toys-plush-animals_B008DZXTHK_0> [site visited Aug. 25, 2022] (Year: 2022).*

* cited by examiner

Primary Examiner — Katherine Glennon

Assistant Examiner — Yuan Yuan

(57) **CLAIM**

The ornamental design for a plush dog, as shown and described.

DESCRIPTION

FIG. 1 is a front perspective view of a plush dog, showing my new design;
FIG. 2 is a front view thereof;
FIG. 3 is a rear view thereof;
FIG. 4 is a left side view thereof;
FIG. 5 is a right side view thereof;
FIG. 6 is a top view thereof; and,
FIG. 7 is a bottom view thereof.

1 Claim, 7 Drawing Sheets

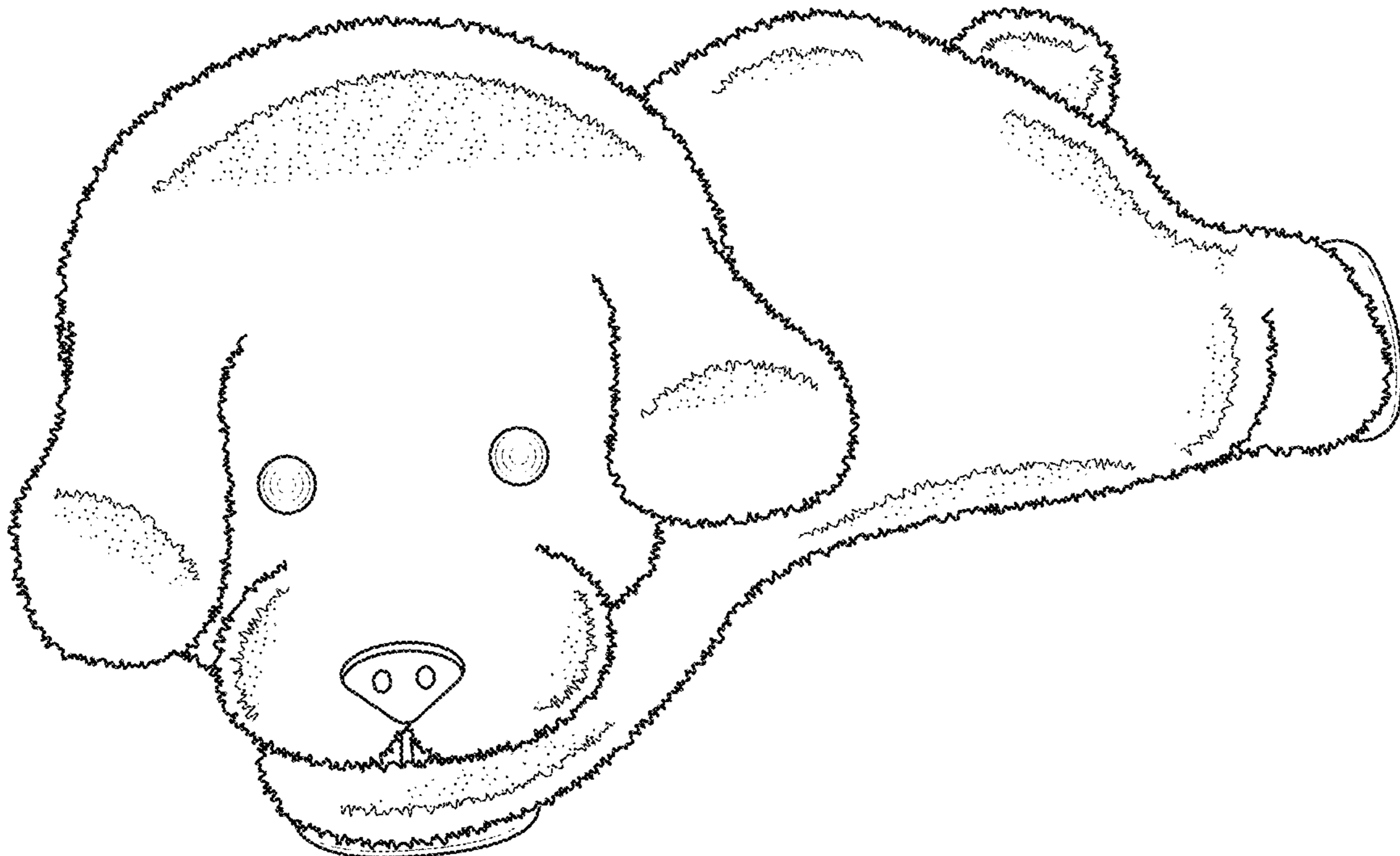

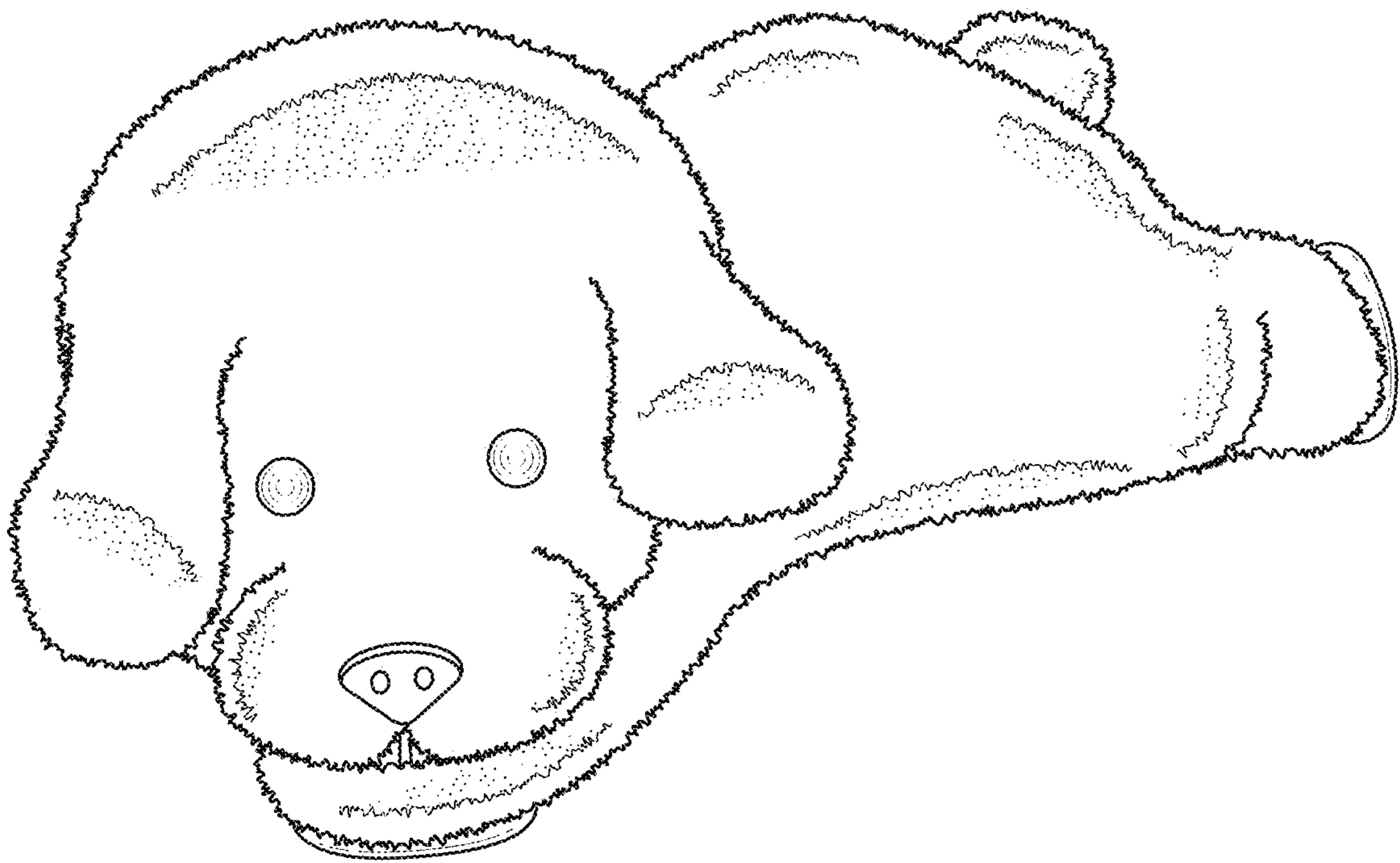

FIG. 1

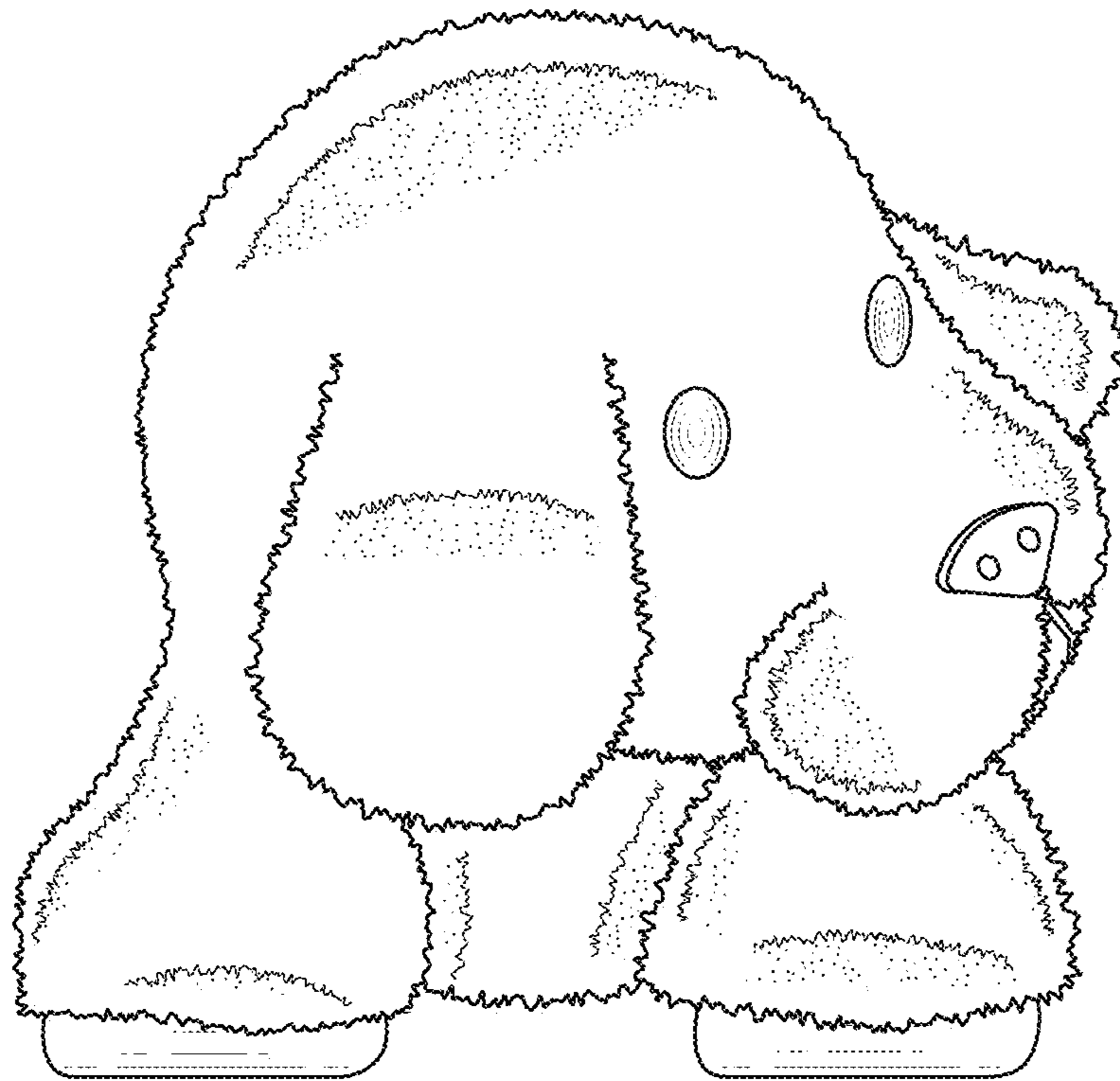

FIG. 2

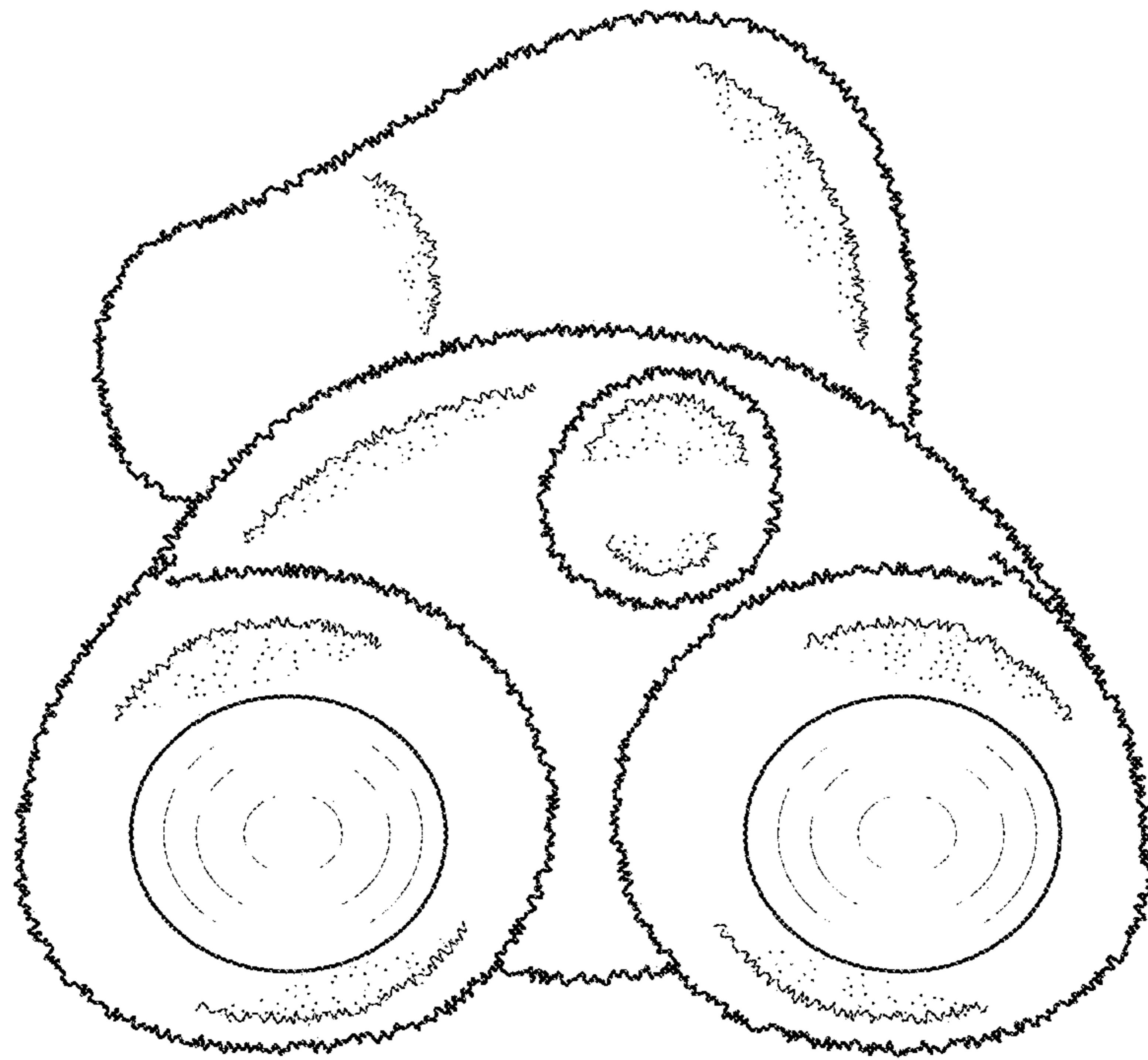

FIG. 3

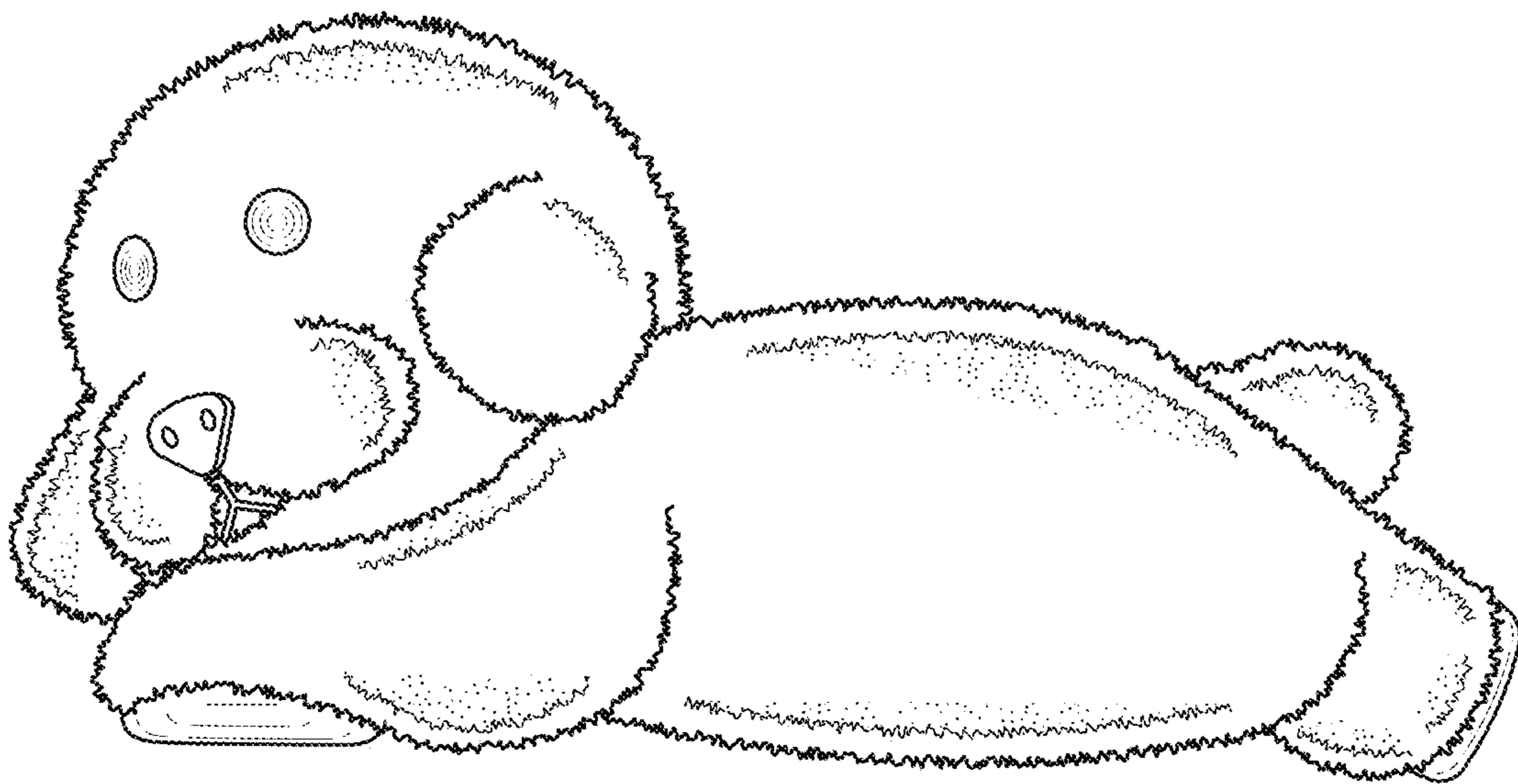

FIG. 4

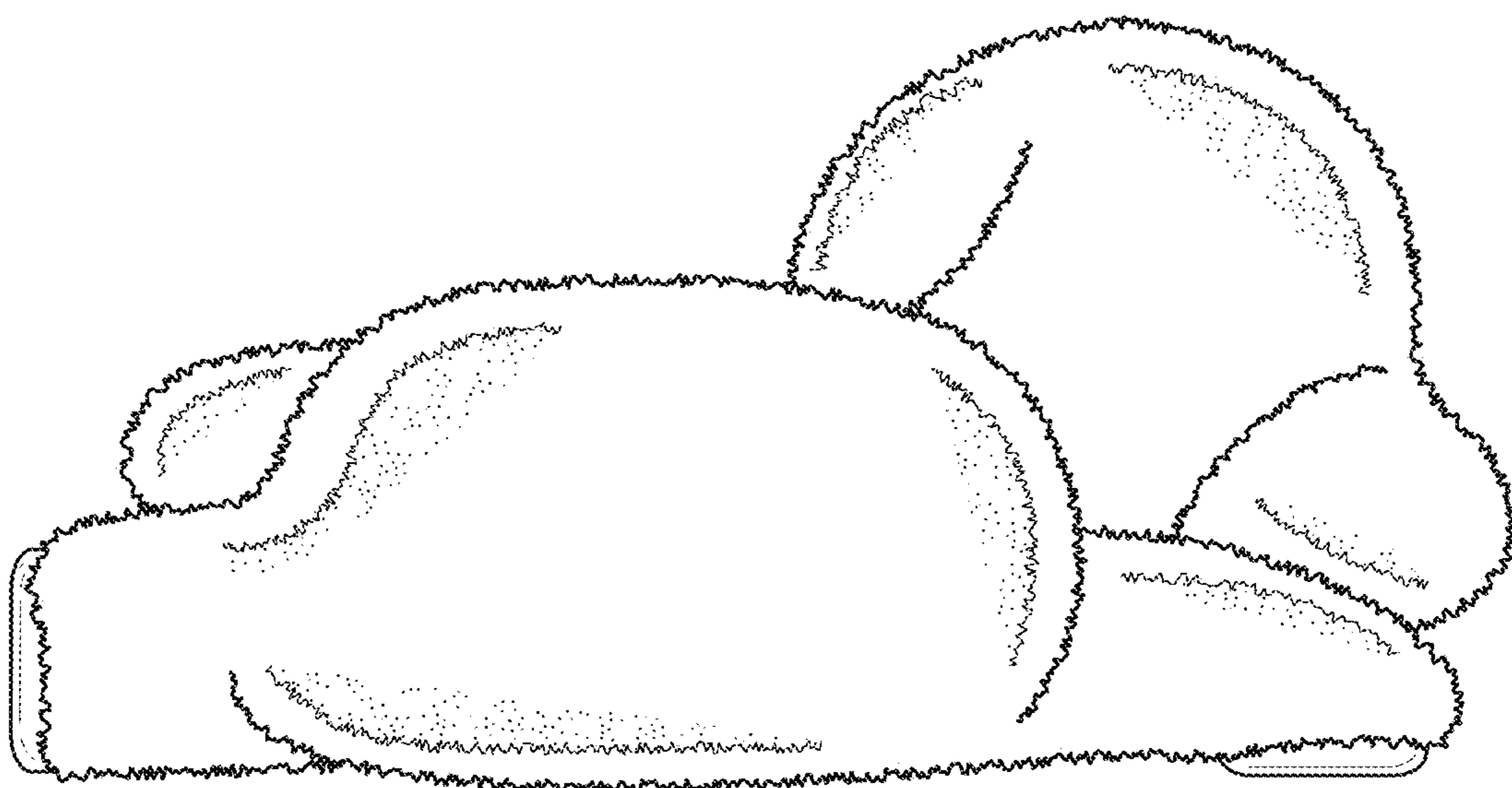

FIG. 5

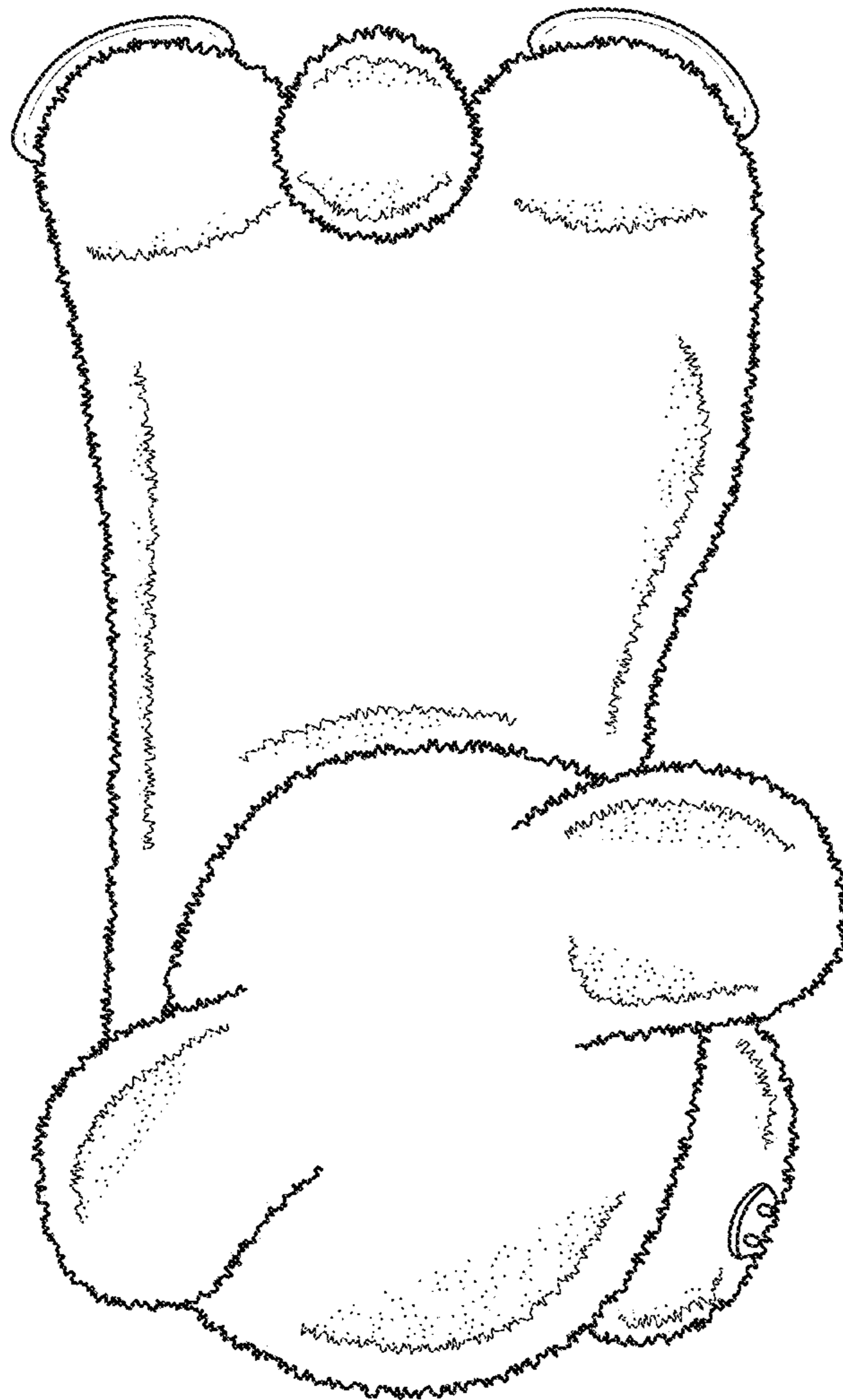

FIG. 6

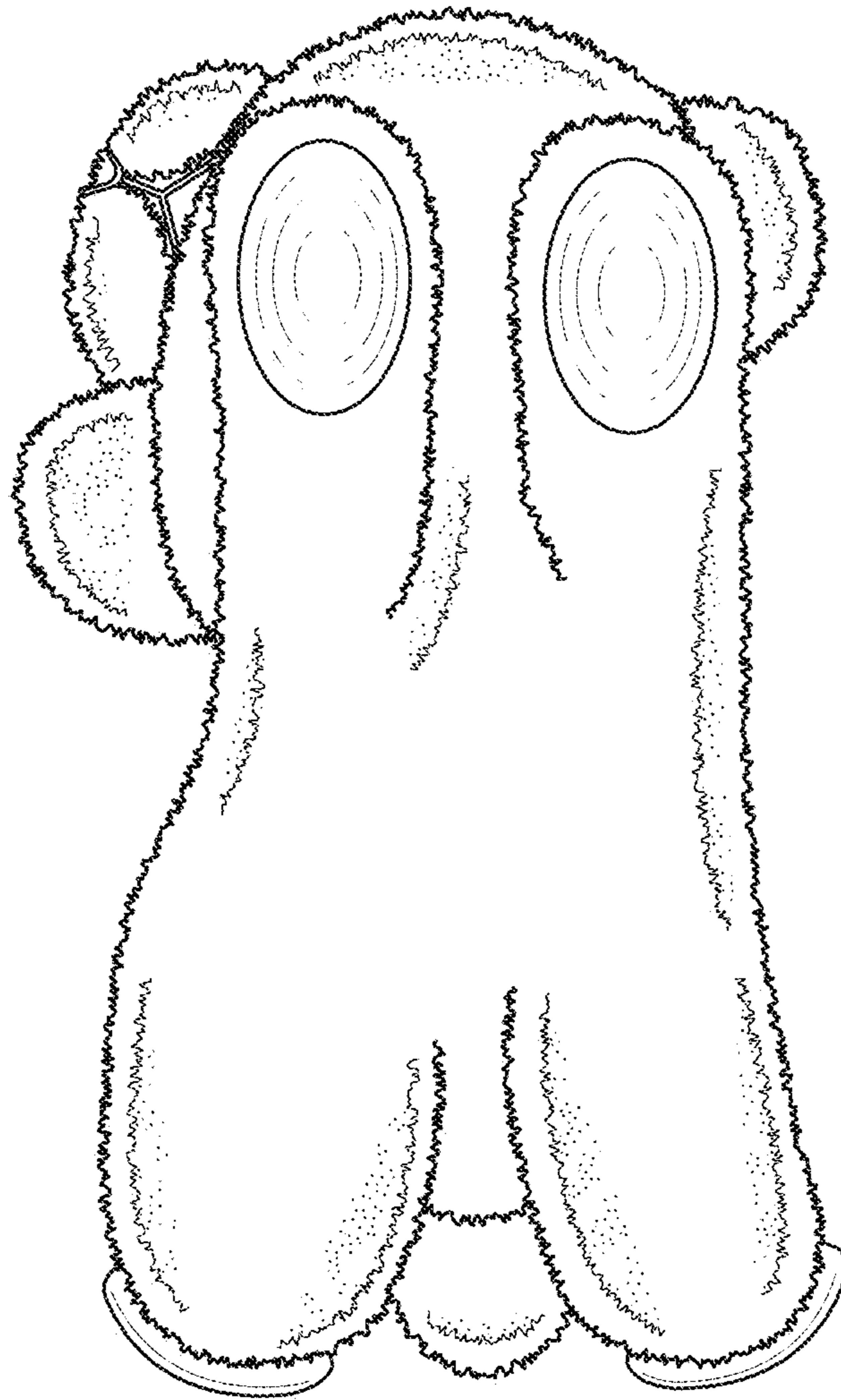

FIG. 7