

US00D969182S

(12) **United States Design Patent** (10) **Patent No.:** **US D969,182 S**
Tsai (45) **Date of Patent:** **** Nov. 8, 2022**

(54) **TAPPING BIT**
(71) Applicant: **Wen-Tang Tsai**, Taichung (TW)
(72) Inventor: **Wen-Tang Tsai**, Taichung (TW)
(**) Term: **15 Years**
(21) Appl. No.: **29/775,463**
(22) Filed: **Mar. 23, 2021**
(51) **LOC (13) Cl.** **15-09**
(52) **U.S. Cl.**
USPC **D15/136**
(58) **Field of Classification Search**
USPC D8/14, 70, 82; D15/136, 138, 139
CPC B23G 5/10; Y10T 408/85843; Y10T
408/85894
See application file for complete search history.

4,969,780 A * 11/1990 Hermsted B23G 1/261
408/72 R
5,203,652 A * 4/1993 Woods B23G 1/261
408/112
5,655,856 A * 8/1997 Plessala B23G 5/043
408/239 R
6,206,620 B1 * 3/2001 Burns B23G 5/04
470/10
8,794,882 B2 * 8/2014 Whaley B23G 5/10
408/221
10,279,410 B2 * 5/2019 Steinfels B23G 1/30
D865,823 S * 11/2019 Abe D15/139
2007/0082746 A1 * 4/2007 Rigdon B23G 1/263
470/82
2012/0009033 A1 * 1/2012 Whaley B23G 5/10
408/215
2017/0014925 A1 * 1/2017 Alho B23G 9/009
2018/0093336 A1 * 4/2018 Hanners B23G 5/04
2018/0147644 A1 * 5/2018 Steinfels B23G 1/261

* cited by examiner

Primary Examiner — Philip S Hyder

(56) **References Cited**
U.S. PATENT DOCUMENTS

1,465,337 A * 8/1923 Binford B23G 5/04
408/221
1,488,271 A * 3/1924 Miller B23P 15/48
76/117
2,010,913 A * 8/1935 Bruce B23G 5/04
408/221
2,333,462 A * 11/1943 Burt B23G 5/10
408/163
RE23,210 E * 3/1950 Johnson B23G 5/06
408/221
2,855,613 A * 10/1958 Kostka B23G 5/10
408/203
3,715,168 A * 2/1973 Kuhn B23G 5/04
408/239 R
4,572,032 A * 2/1986 Kinzler B23G 5/083
408/221
4,872,790 A * 10/1989 Sibole B23G 5/04
408/221

(57) **CLAIM**

The ornamental design for a tapping bit, as shown and described.

DESCRIPTION

FIG. 1 is a perspective view of a tapping bit showing my new design;
FIG. 2 is a front view and rear view thereof;
FIG. 3 is a left view and right view thereof;
FIG. 4 is a top view thereof;
FIG. 5 is a bottom view thereof;
FIG. 6 is a cross-section view taken along line 6-6 of FIG. 4; and,
FIG. 7 is a cross-section view taken along line 7-7 of FIG. 4.
The dashed cross section lines form no part of the claimed design.

1 Claim, 7 Drawing Sheets

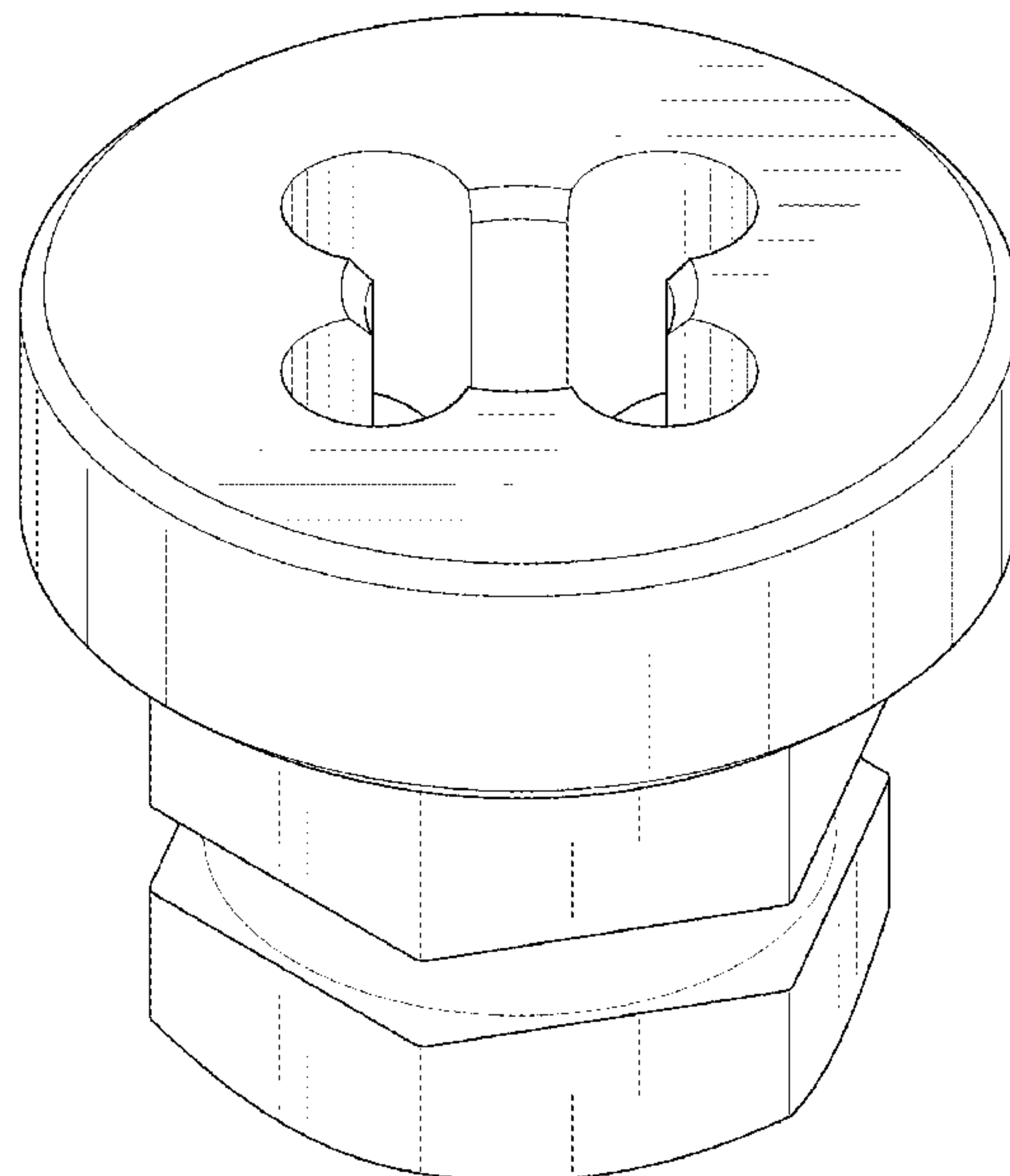

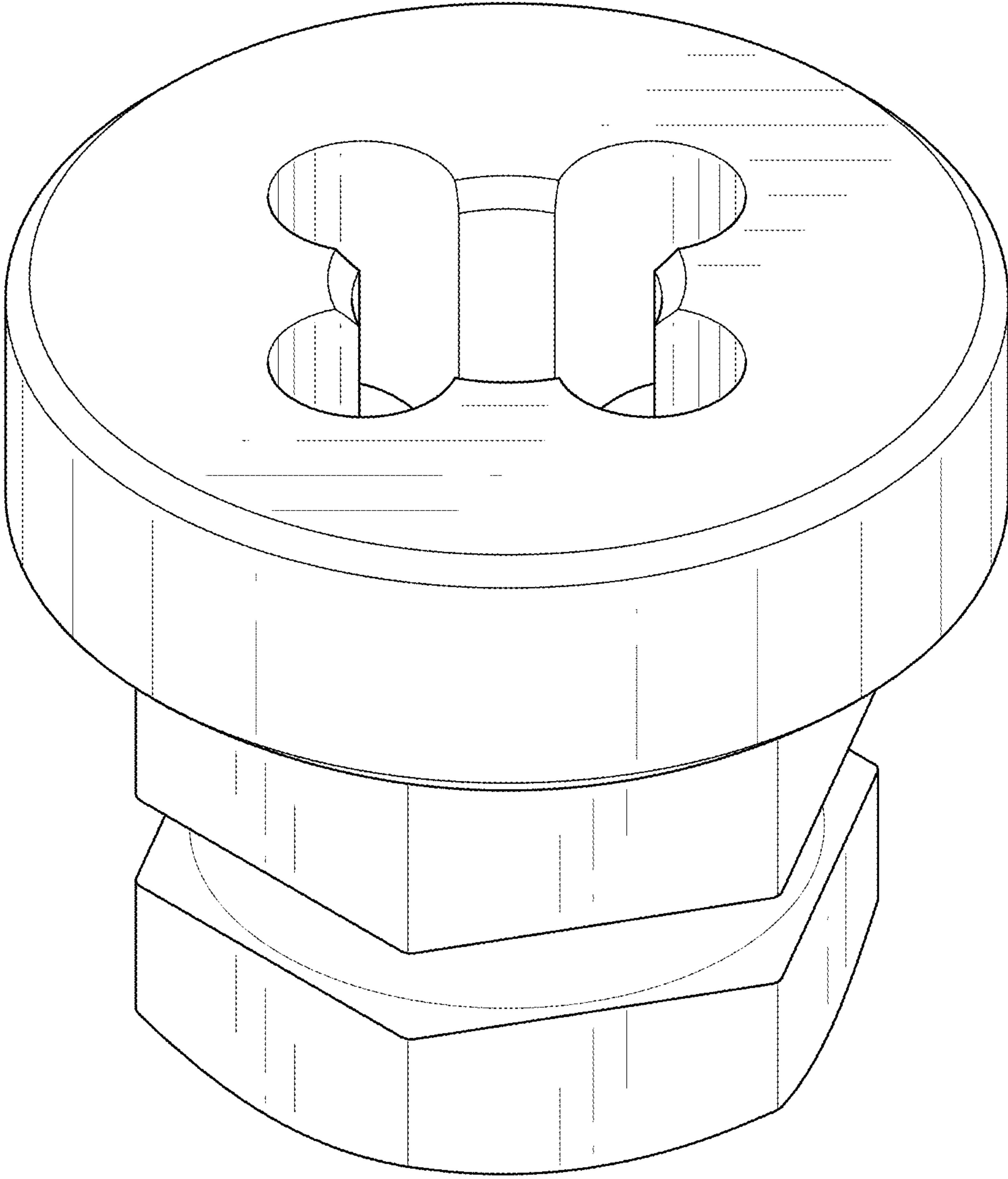

FIG.1

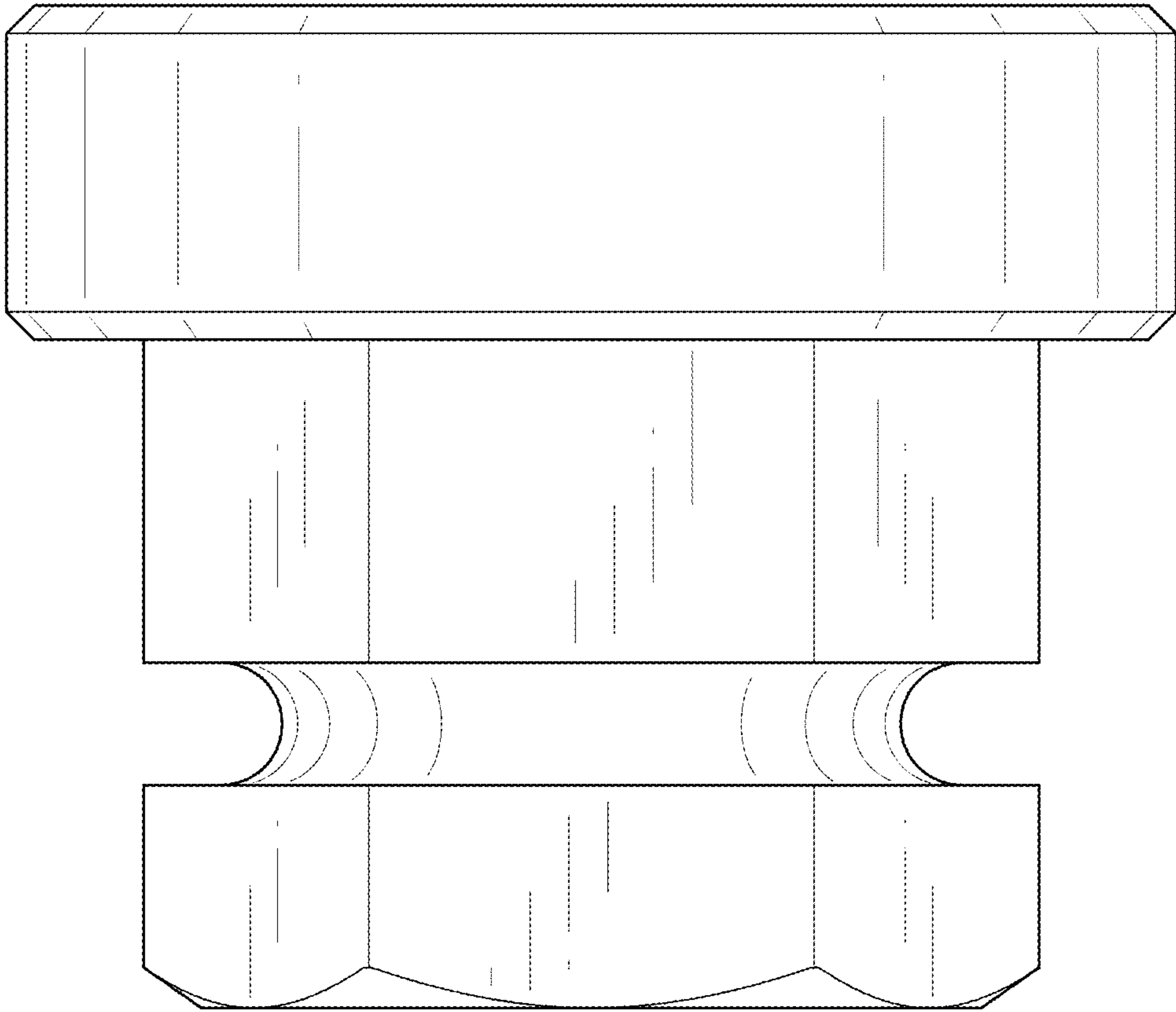

FIG.2

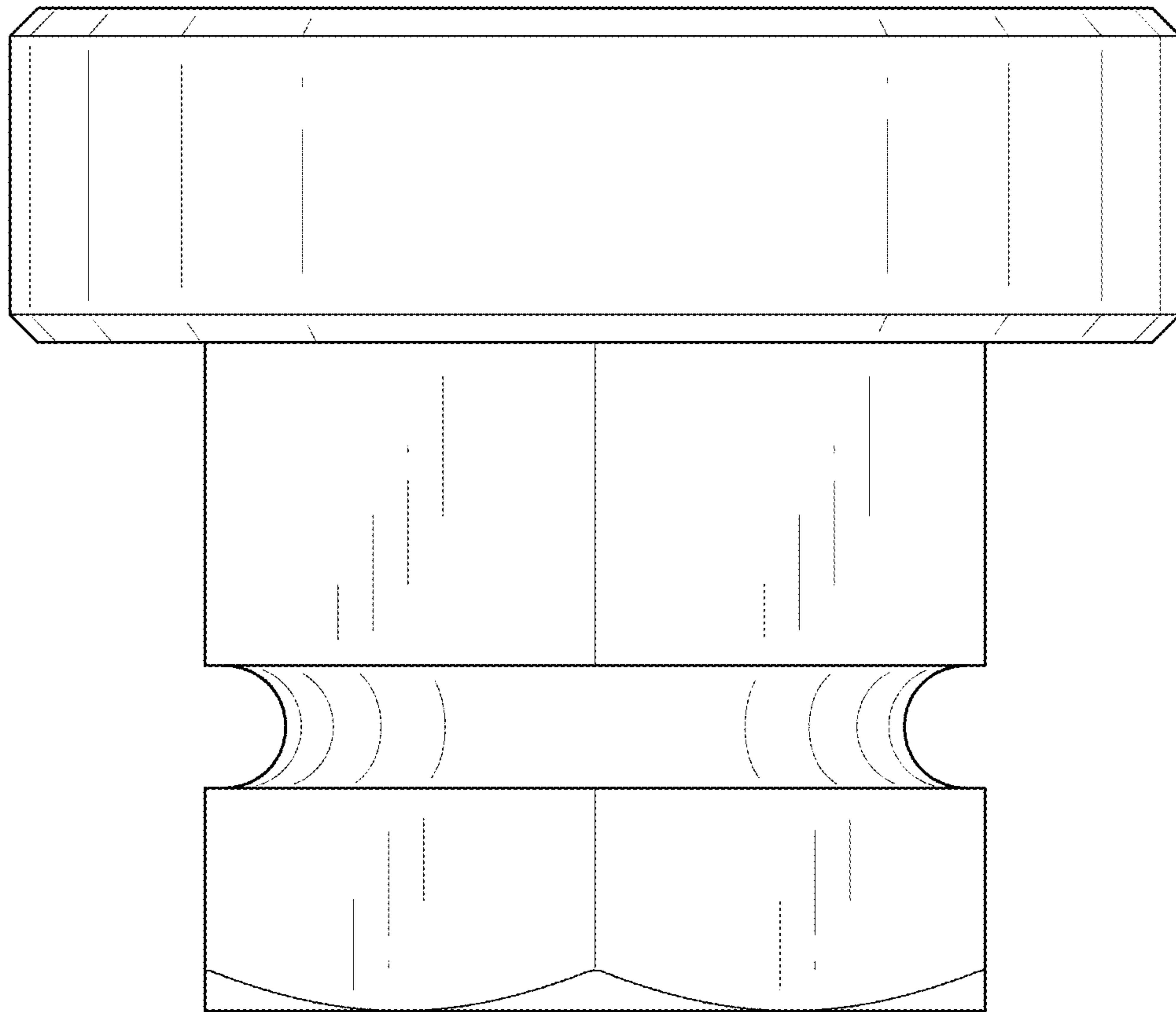

FIG.3

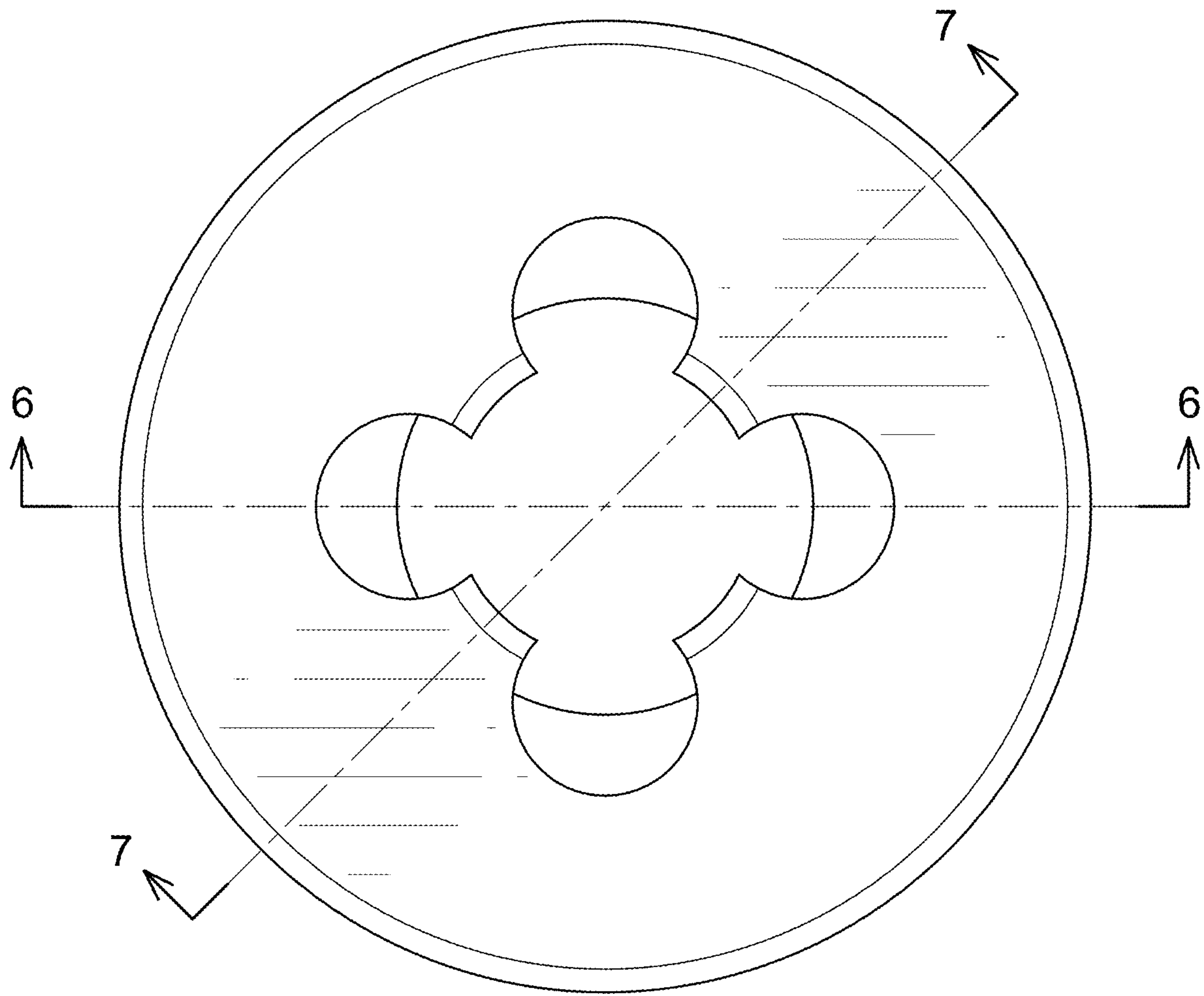

FIG.4

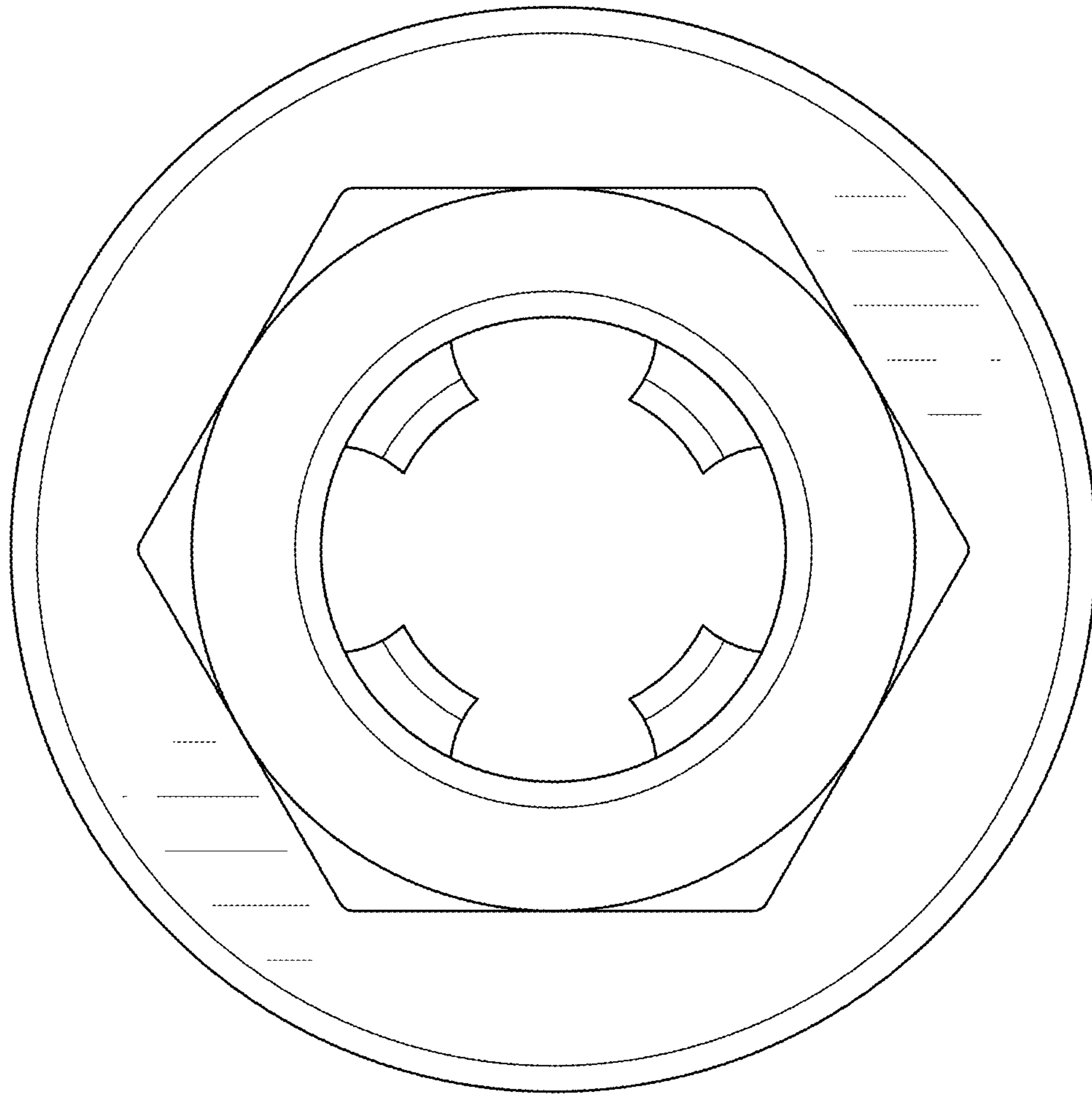

FIG.5

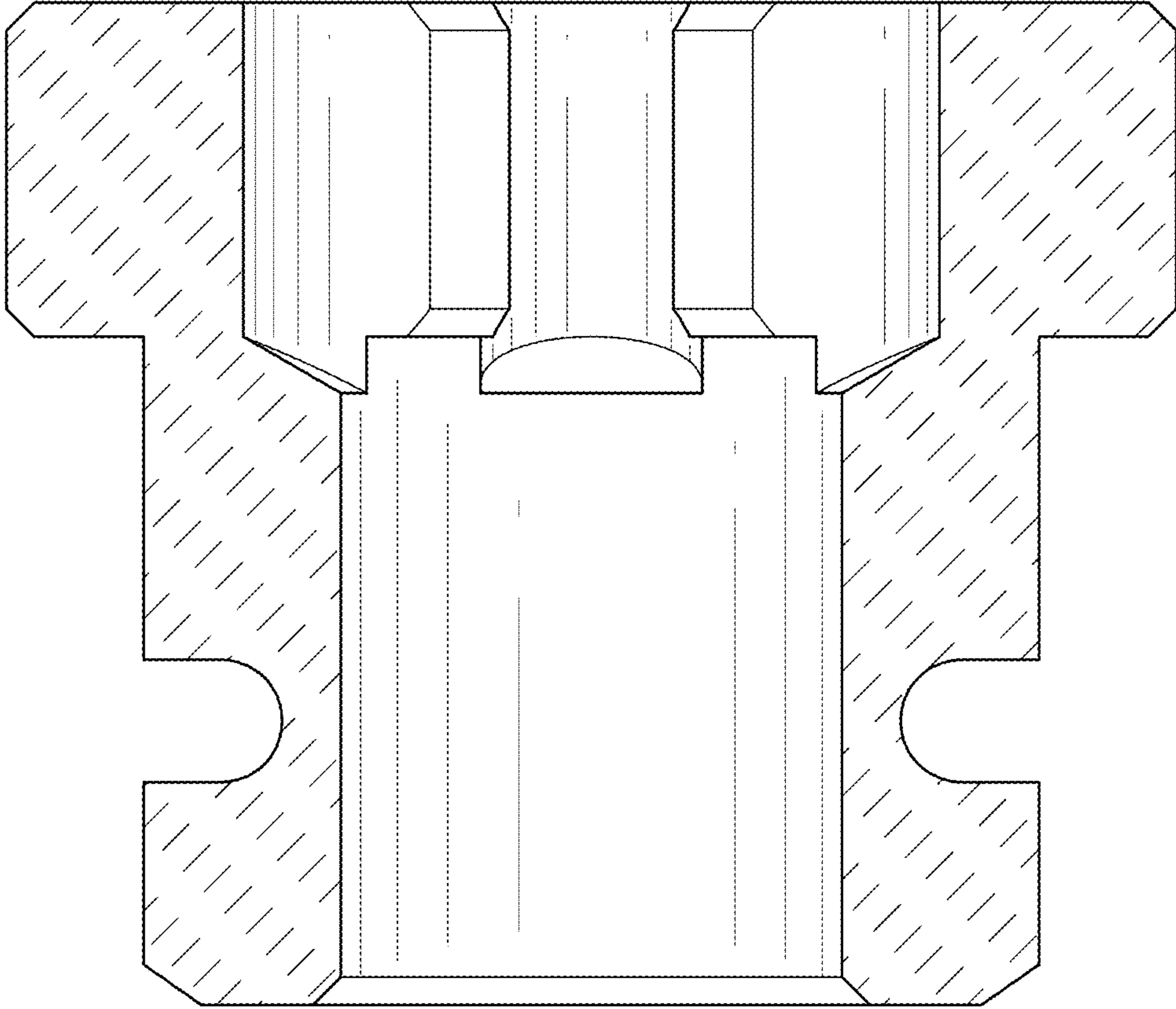

FIG.6

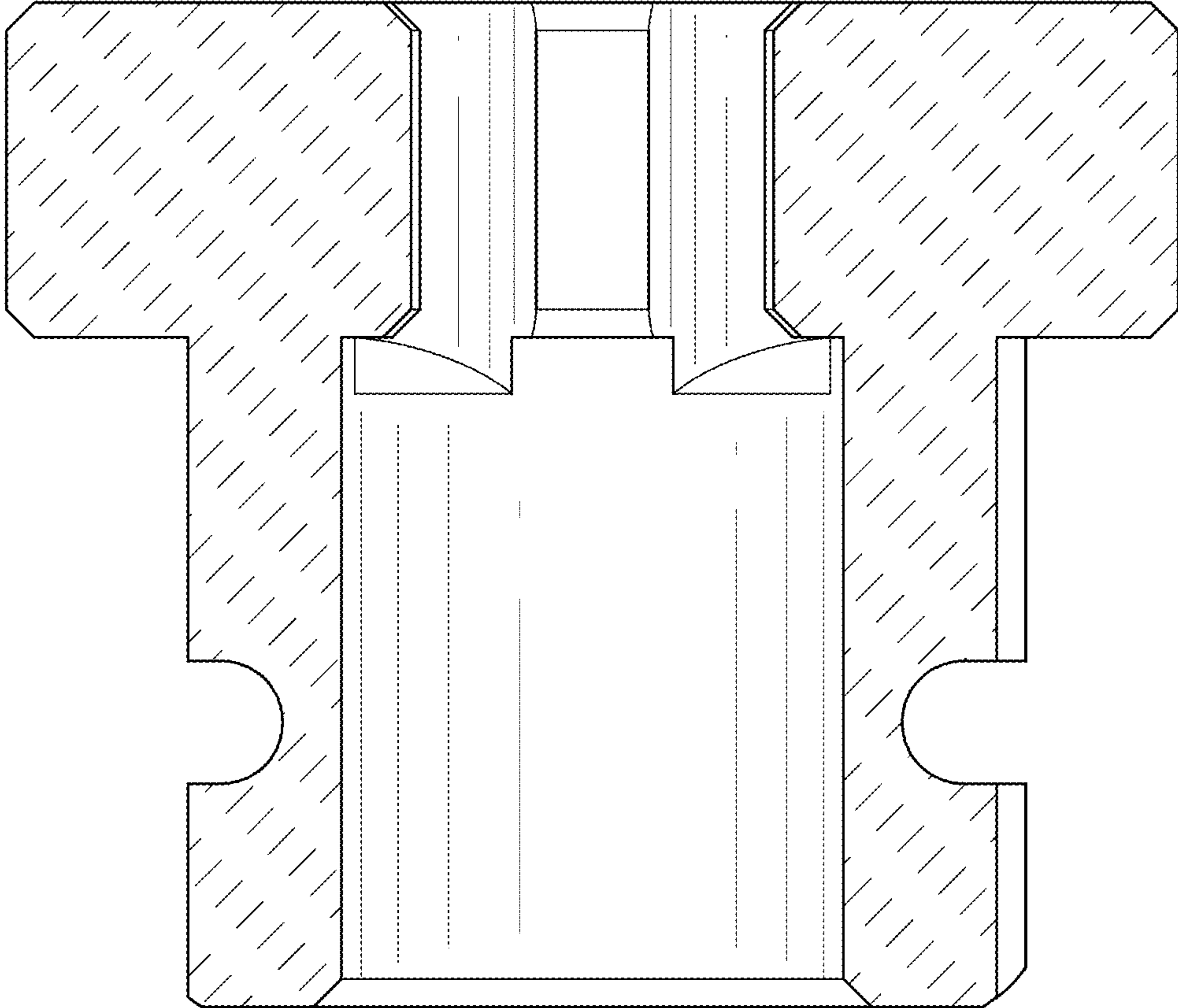

FIG. 7