

US00D969123S

(12) **United States Design Patent** (10) **Patent No.:** **US D969,123 S**
Fournier (45) **Date of Patent:** **** Nov. 8, 2022**

(54) **MOUNTING MODULE FOR TRAFFIC LIGHT CABINET**
(71) Applicant: **LOGISIG INC., Québec (CA)**
(72) Inventor: **Serge Fournier, Fossambault-sur-le-Lac (CA)**
(73) Assignee: **LOGISIG INC., Quebec (CA)**
(**) Term: **15 Years**
(21) Appl. No.: **29/697,003**
(22) Filed: **Jul. 3, 2019**

(30) **Foreign Application Priority Data**
Jan. 11, 2019 (CA) CA 185680
(51) **LOC (13) Cl.** **14-02**
(52) **U.S. Cl.**
USPC **D14/308**
(58) **Field of Classification Search**
USPC D26/63, 72, 80, 81-92, 143, 142, 144,
D26/81-92; D14/300-302, 308;
D13/184
CPC F21S 8/03; F21S 8/031; F21S 8/033; F21S
8/035; F21S 8/036; F21S 13/02; H05K
5/00; H05K 5/0004; H05K 5/0021; H05K
5/0026; H05K 5/0065
See application file for complete search history.

(56) **References Cited**
U.S. PATENT DOCUMENTS
D244,508 S * 5/1977 Neece D8/354
D296,075 S * 6/1988 Jones D15/7
D359,438 S * 6/1995 Graham D8/354
6,798,653 B2 * 9/2004 Chen G06F 1/184
248/220.31

7,597,412 B2 * 10/2009 Chen G06F 1/187
312/223.2
7,952,868 B2 * 5/2011 Chen G06F 1/187
361/679.58
D683,613 S * 6/2013 Abdul-Hadi D8/354
8,544,801 B2 * 10/2013 Ting G06F 1/187
248/27.3
8,780,545 B2 * 7/2014 Chen G06F 1/187
361/679.37
9,322,202 B2 * 4/2016 Chen G06F 1/187
D884,960 S * 5/2020 Fournier D26/142
2014/0001940 A1 * 1/2014 Chang H05K 5/0208
312/326

* cited by examiner

Primary Examiner — Richard Kearney
Assistant Examiner — Benjamin M Weeks
(74) *Attorney, Agent, or Firm* — Alexandre Daoust;
Norton Rose Fulbright Canada LP

(57) **CLAIM**

The ornamental design for a mounting module for traffic light cabinet, as shown and described.

DESCRIPTION

FIG. 1 is an oblique perspective view of a mounting module for traffic light cabinet showing a first embodiment of my new design;
FIG. 2 is a front elevation view thereof;
FIG. 3 is a left side elevation view thereof;
FIG. 4 is a right side elevation view thereof;
FIG. 5 is a top plan view thereof;
FIG. 6 is a rear elevation view thereof; and,
FIG. 7 is a bottom plan view thereof.
The portions of the mounting module for traffic light cabinet shown in broken lines form no part of the claimed design.

1 Claim, 7 Drawing Sheets

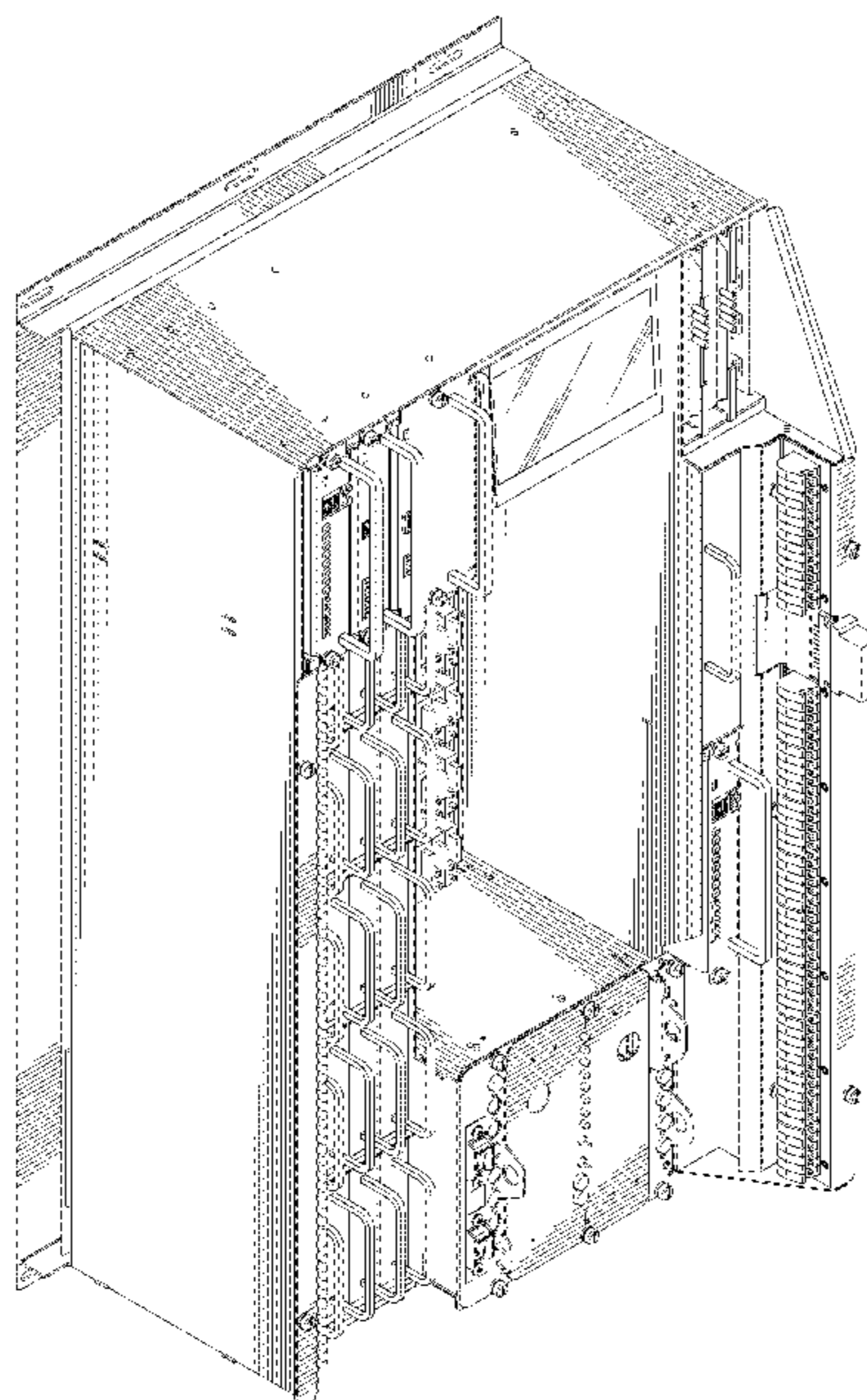

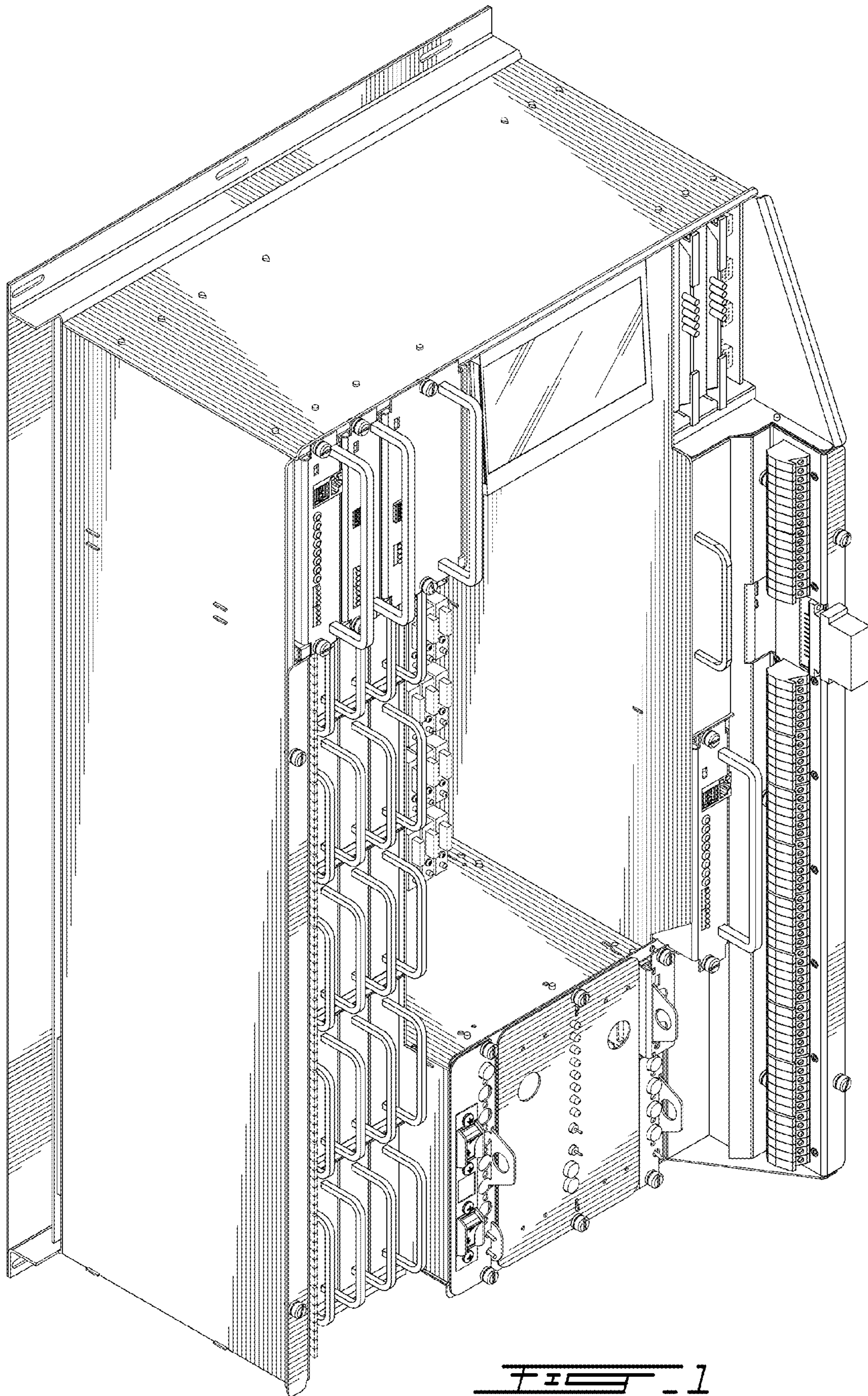

FIG. 1

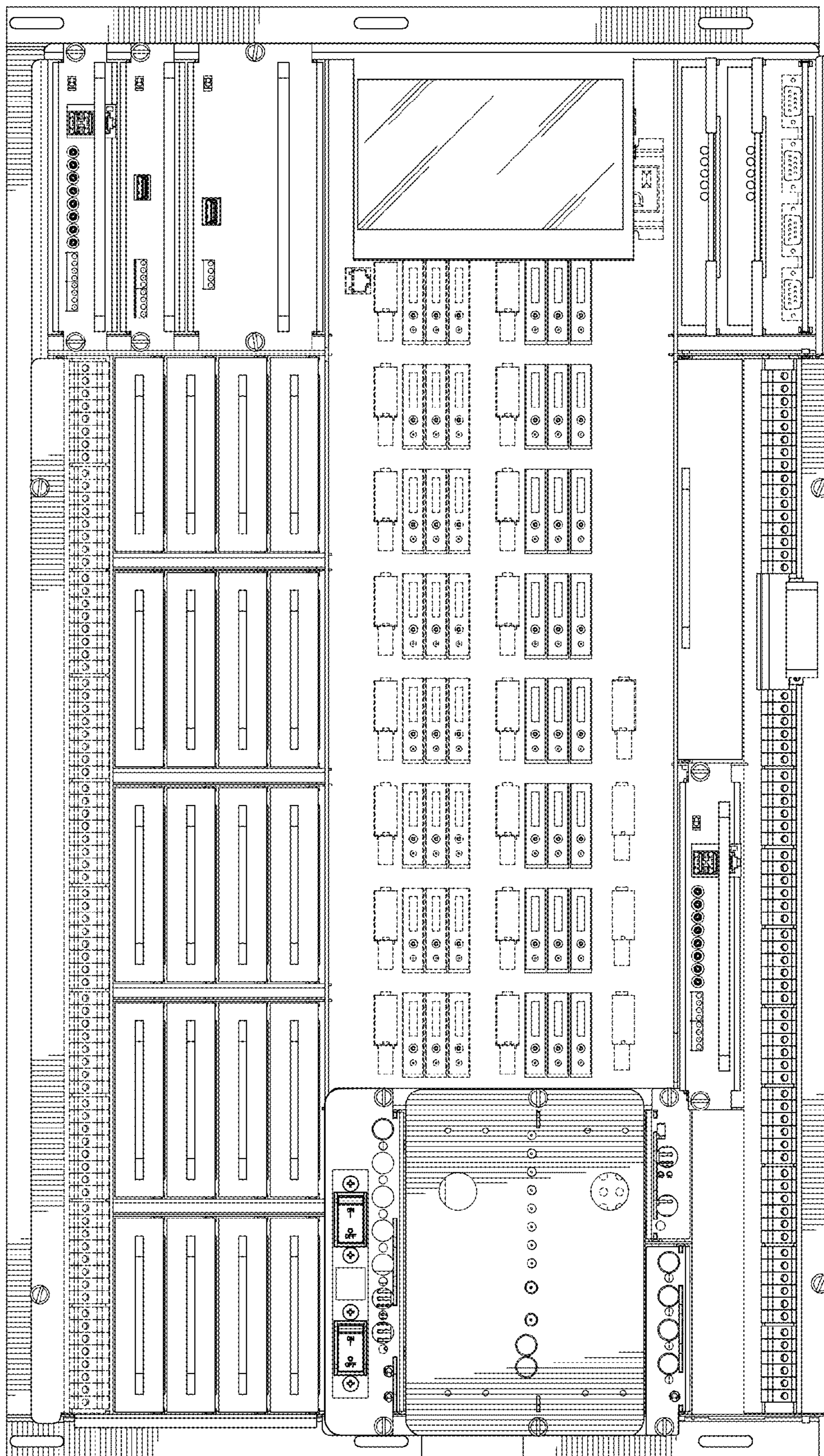
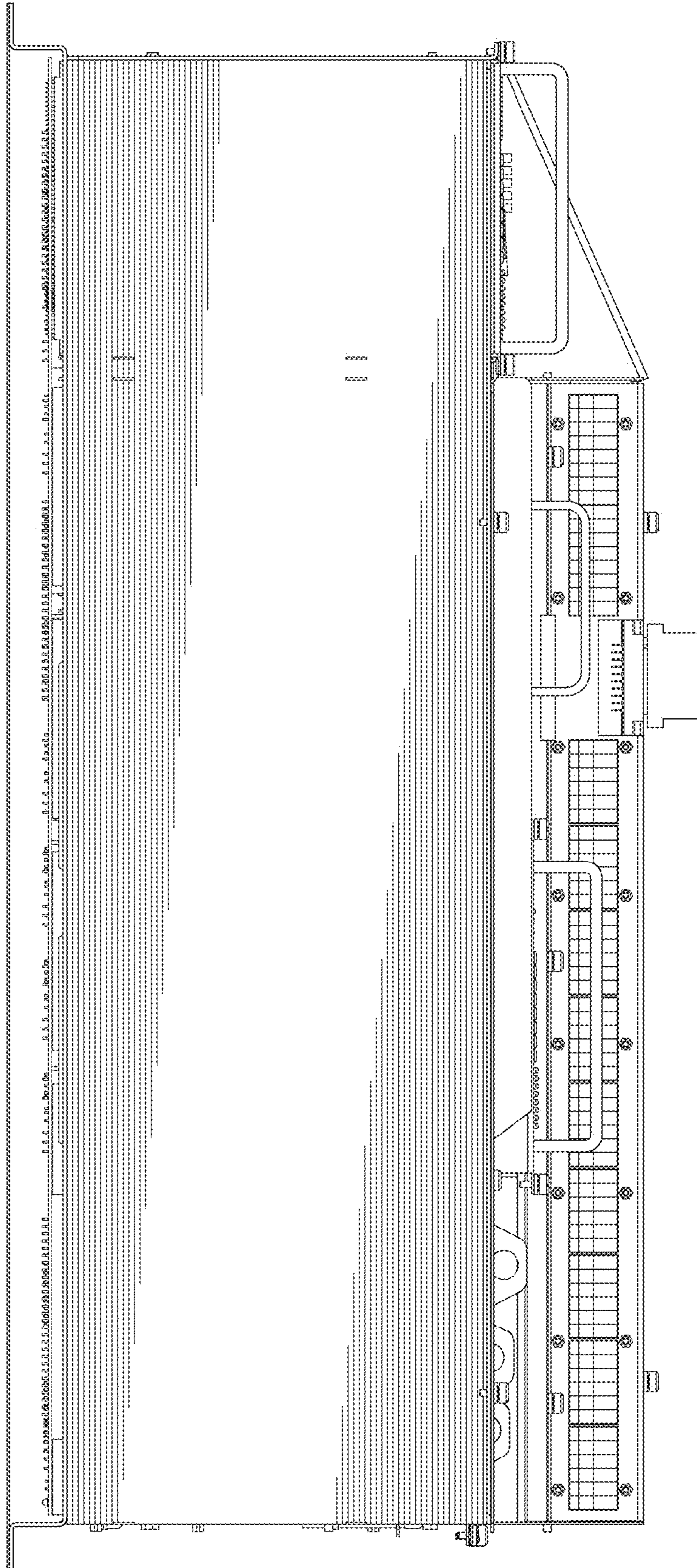
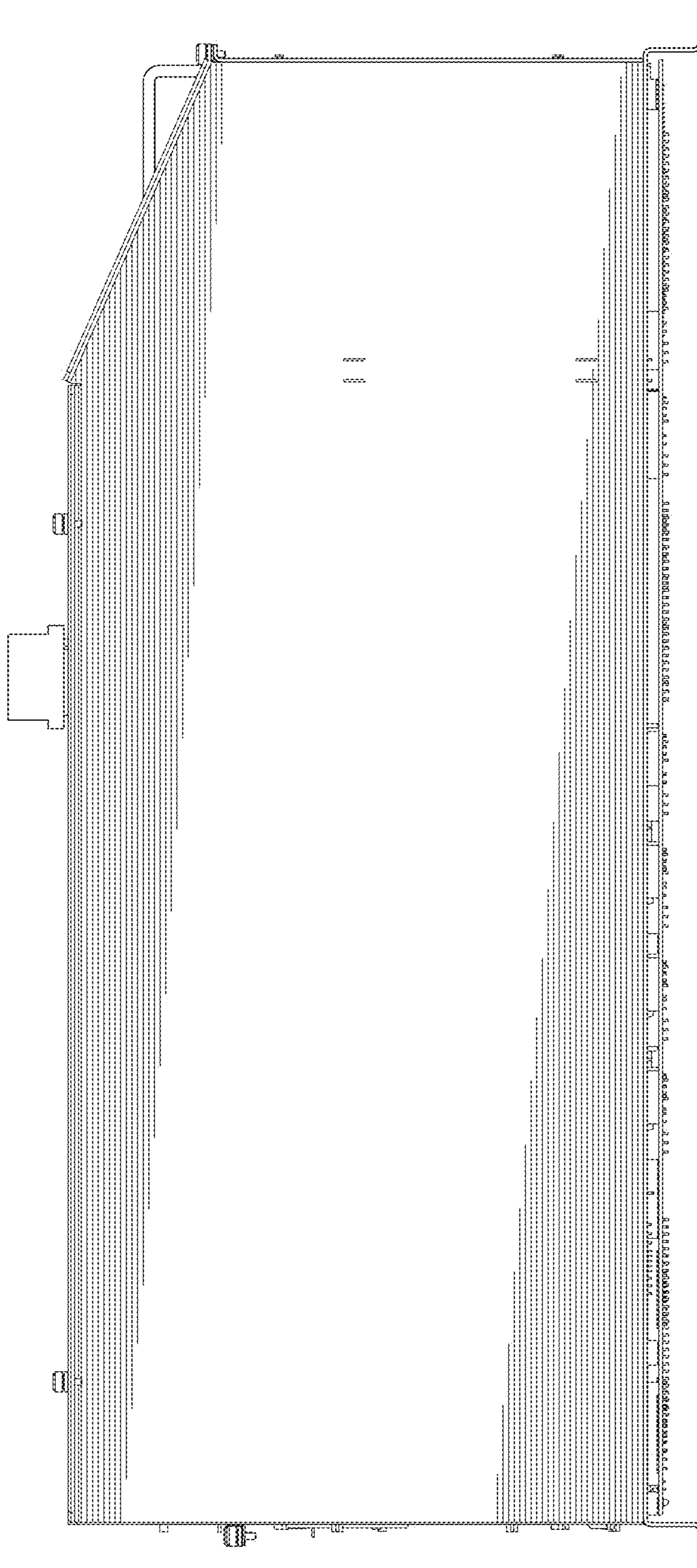

FIG. 2





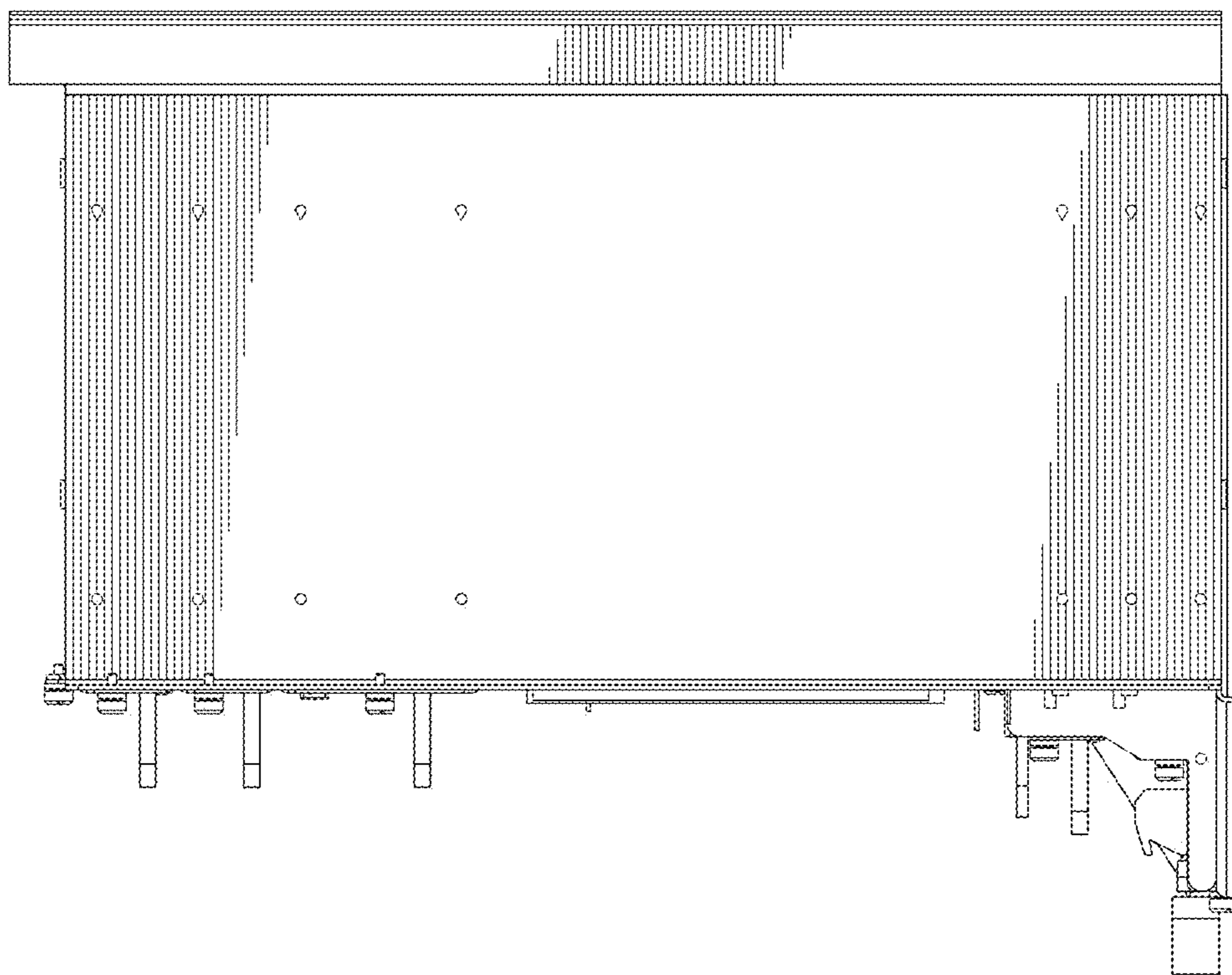

FIG. 5



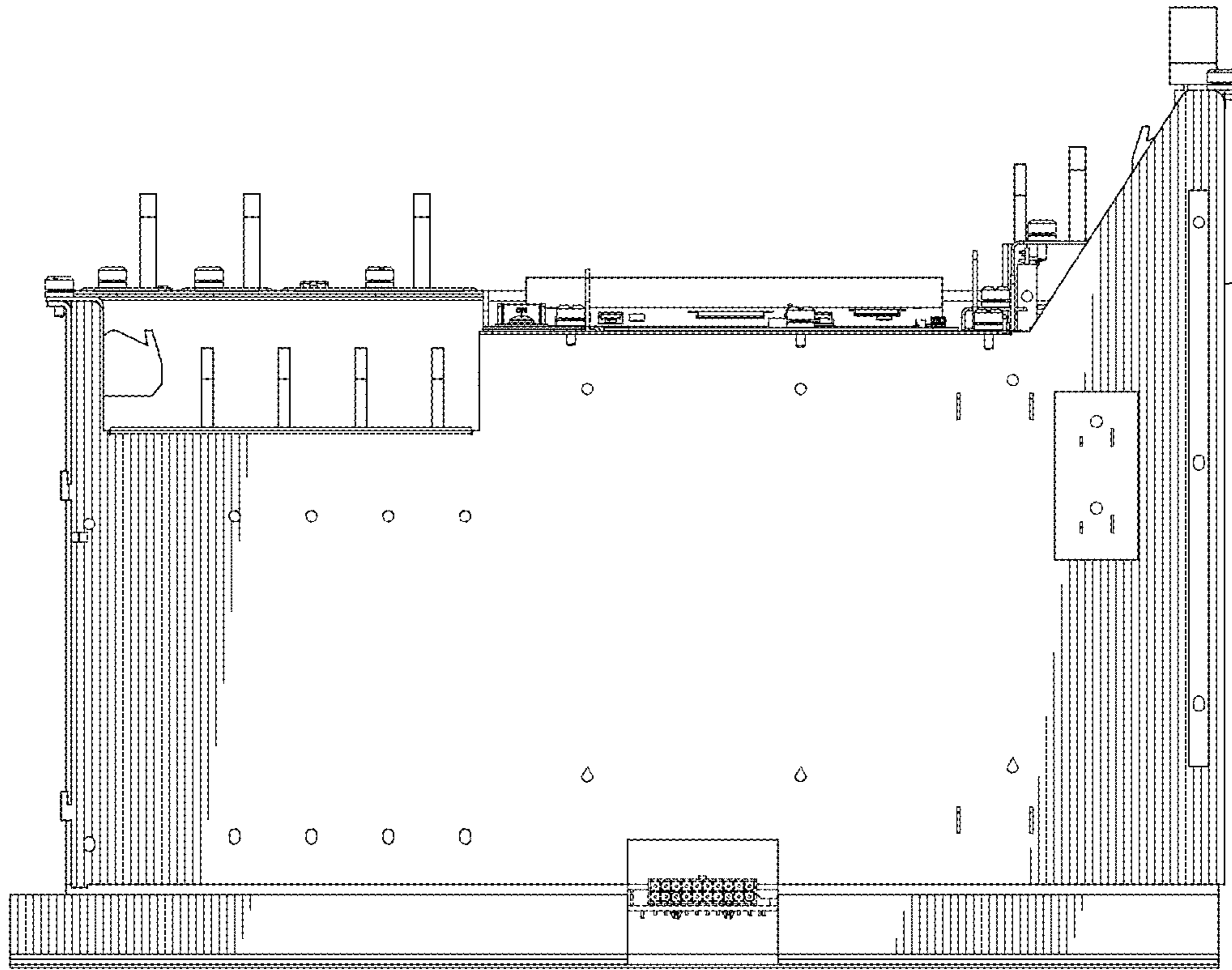

FIG. 7