



US00D968931S

(12) **United States Design Patent** (10) **Patent No.:** **US D968,931 S**
Barron (45) **Date of Patent:** **** Nov. 8, 2022**

(54) **BRACKET WITH REMOVABLE SUPPORT MEMBERS**

(71) Applicant: **Van Murphy Bed LLC**, Chelsea, MI (US)

(72) Inventor: **Norman Theodore Barron**, Ann Arbor, MI (US)

(73) Assignee: **VAN MURPHY BED LLC**, Chelsea, MI (US)

(**) Term: **15 Years**

(21) Appl. No.: **29/772,839**

(22) Filed: **Mar. 4, 2021**

(51) **LOC (13) Cl.** **08-08**

(52) **U.S. Cl.**
USPC **D8/349**; D8/355

(58) **Field of Classification Search**
USPC D6/513, 362, 574, 572, 566; D8/349, D8/354, 355, 380, 373, 374; D12/317, D12/400, 406, 223, 425; 211/86.01, 13.1, 211/85.7, 87.01, 90.01, 134; 108/42, 149, 108/127, 176.1, 200, 201, 235, 250, 248
CPC F16M 1/00; F16M 13/02; F16M 2200/041; F24F 13/0254; F24F 13/32; H02G 3/263; B60R 11/00; B60R 2011/0003; B60R 2011/0082

See application file for complete search history.

(56) **References Cited**

U.S. PATENT DOCUMENTS

- 1,749,177 A * 3/1930 Baxter A47B 21/04 400/690.1
- D293,867 S * 1/1988 Fayerman D8/352
- D357,398 S * 4/1995 Osbern D8/349
- D376,093 S * 12/1996 Whitaker D8/349
- D390,091 S * 2/1998 Munger D8/355
- D764,895 S * 8/2016 White D15/28

- 9,599,164 B1 * 3/2017 Rode F16C 19/548
- D937,663 S * 12/2021 Welander D8/349
- 2004/0084920 A1 * 5/2004 Trimble B60R 11/02 296/37.8
- 2005/0194498 A1 * 9/2005 Burns F16M 13/02 248/121
- 2005/0196258 A1 * 9/2005 Stabs B60R 11/00 414/462
- 2005/0205725 A1 * 9/2005 Yokouchi F16M 11/2021 248/125.1
- 2006/0260045 A1 * 11/2006 Stonier A47C 17/46 5/164.1
- 2009/0146445 A1 * 6/2009 Bernhardsson B60R 11/00 296/37.14
- 2009/0255547 A1 * 10/2009 Starks A41G 3/00 132/54

(Continued)

Primary Examiner — Mark A Goodwin

(74) *Attorney, Agent, or Firm* — Mitchell Law PLLC; Matthew W. Mitchell

(57) **CLAIM**

The ornamental design for a bracket with removable support members, as shown and described.

DESCRIPTION

FIG. 1 is a front isometric view of a bracket with removable support members showing my new design; FIG. 2 is rear isometric view thereof; FIG. 3 is another front isometric view thereof; FIG. 4 a rear view thereof; FIG. 5 is a front view thereof; FIG. 6 is a right-side view thereof; FIG. 7 is a left-side view thereof; FIG. 8 is a top plan view thereof; and, FIG. 9 is a bottom plan view thereof.

The broken lines represent boundaries to disclaim the interior of the removable elongated members and forms no part of the claimed design.

1 Claim, 9 Drawing Sheets

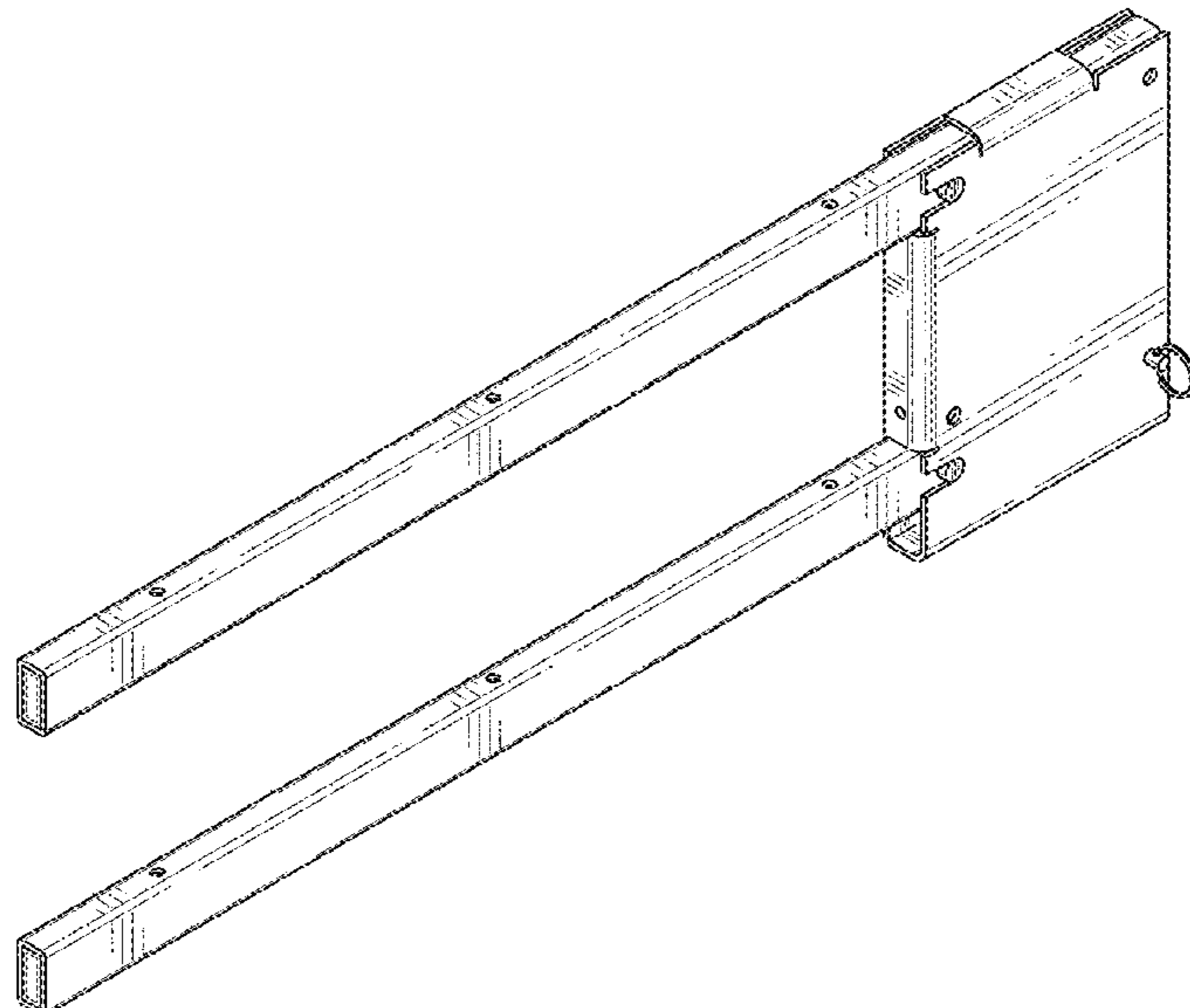

(56)

References Cited

U.S. PATENT DOCUMENTS

2012/0060279 A1* 3/2012 Colombo A47C 17/38
5/167
2015/0115009 A1* 4/2015 Stauber B60R 11/02
224/275
2016/0278532 A1* 9/2016 Wilson A47C 17/40
2017/0305354 A1* 10/2017 Kang F16M 11/10
2018/0042388 A1* 2/2018 Rubano A47C 17/48
2018/0141499 A1* 5/2018 Newman B60R 11/0235

* cited by examiner

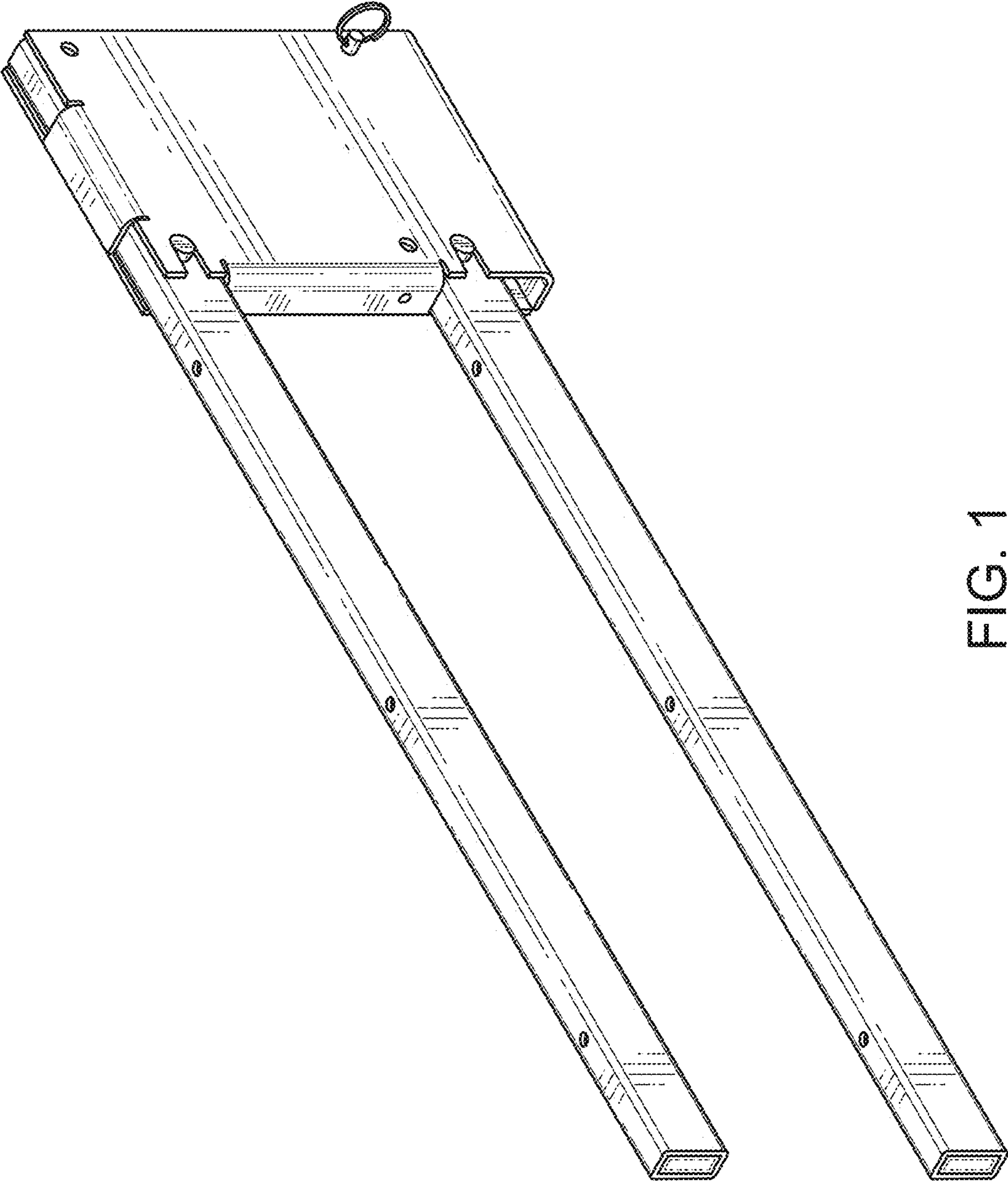

FIG. 1

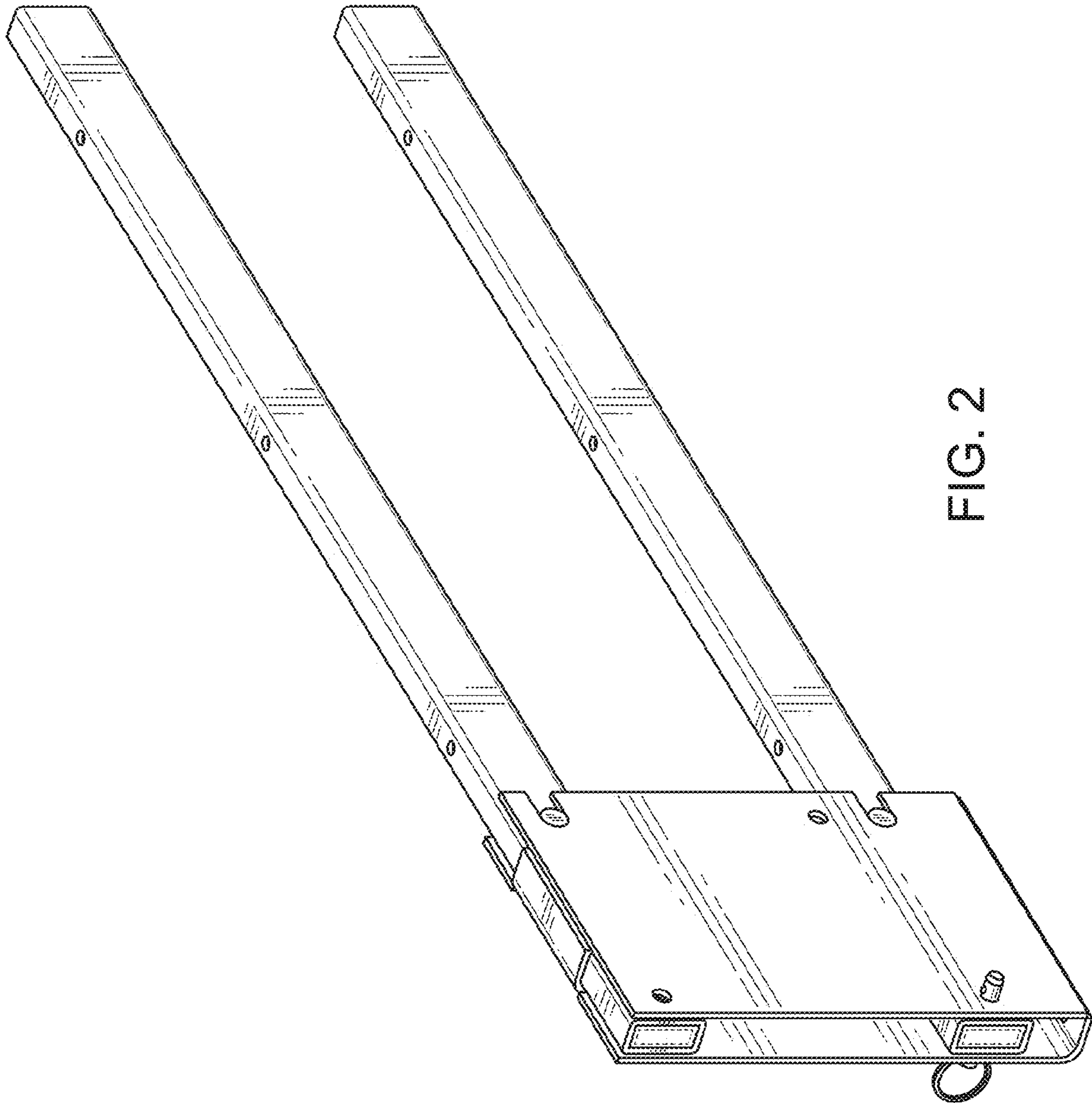

FIG. 2

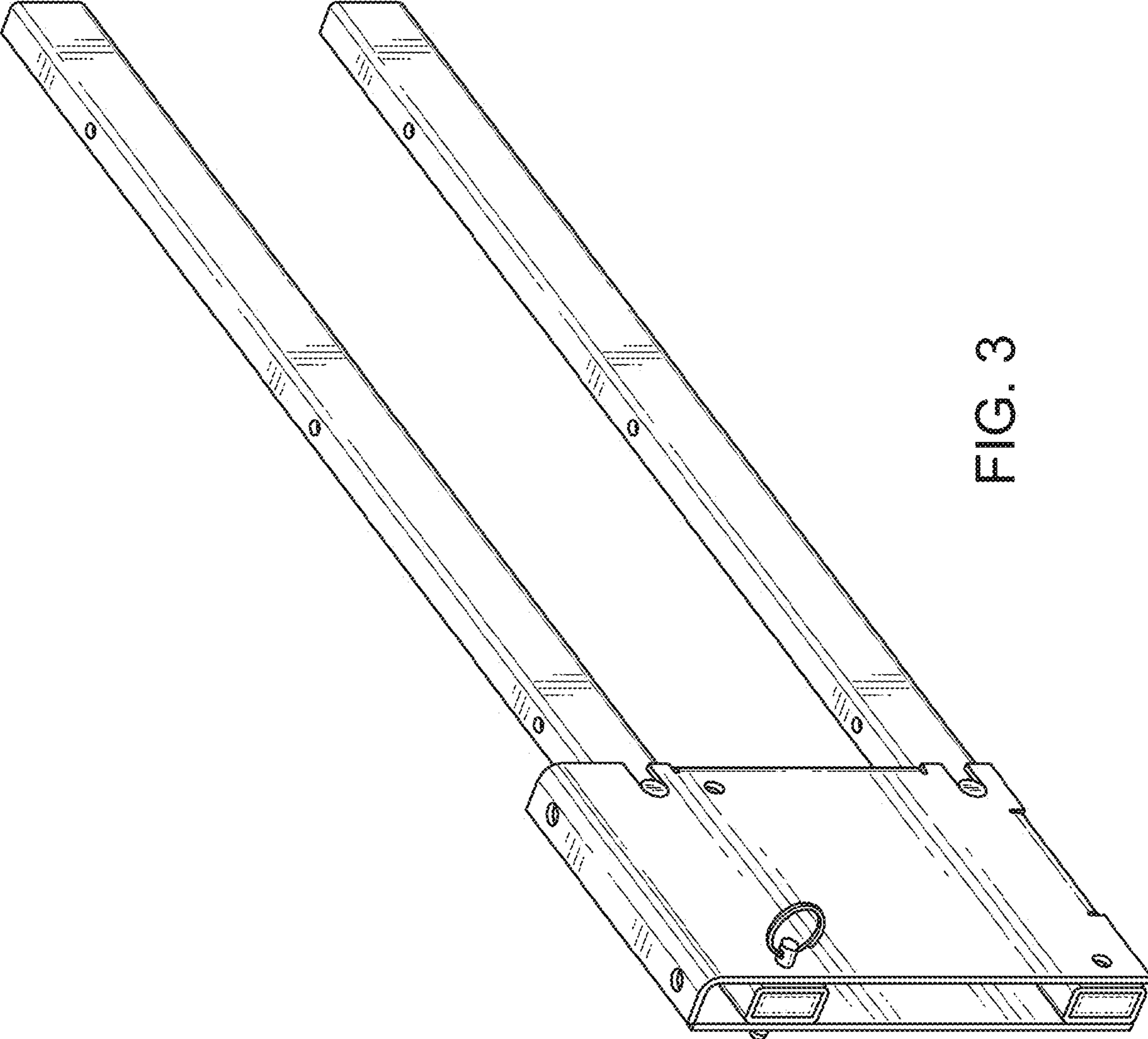

FIG. 3

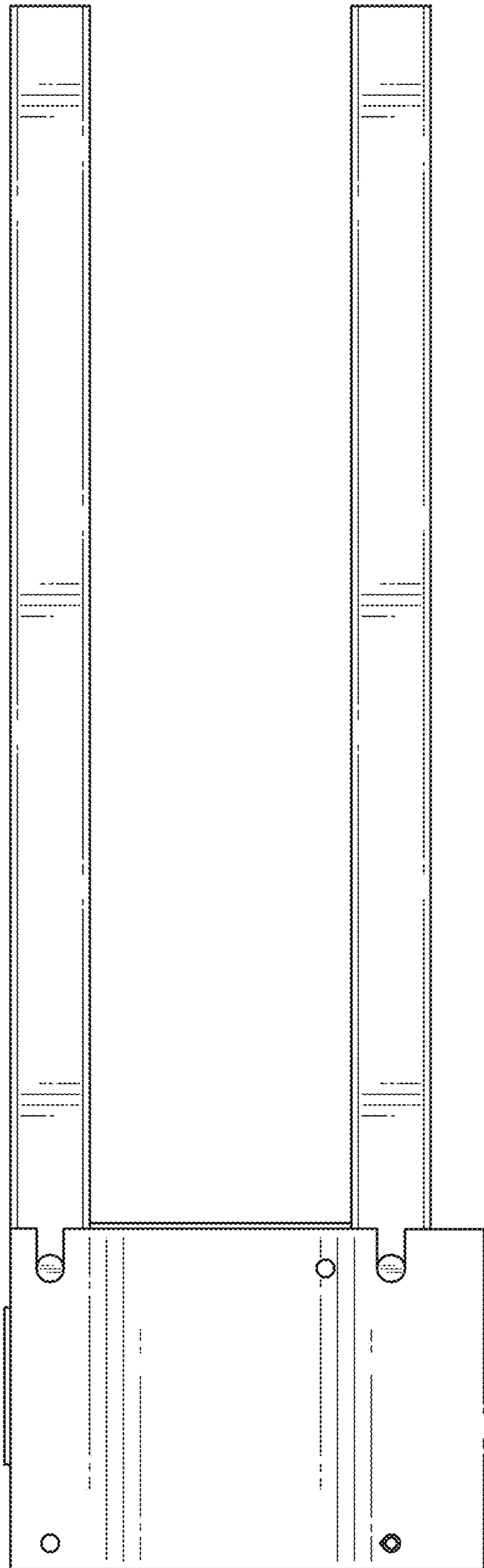

FIG. 4

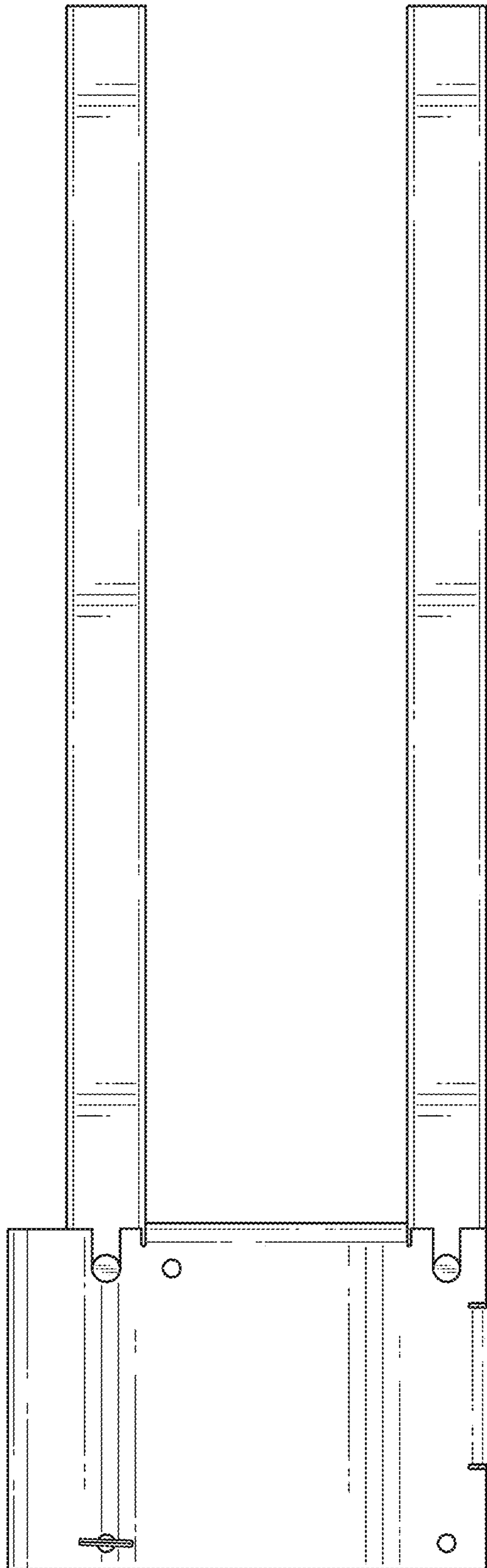

FIG. 5

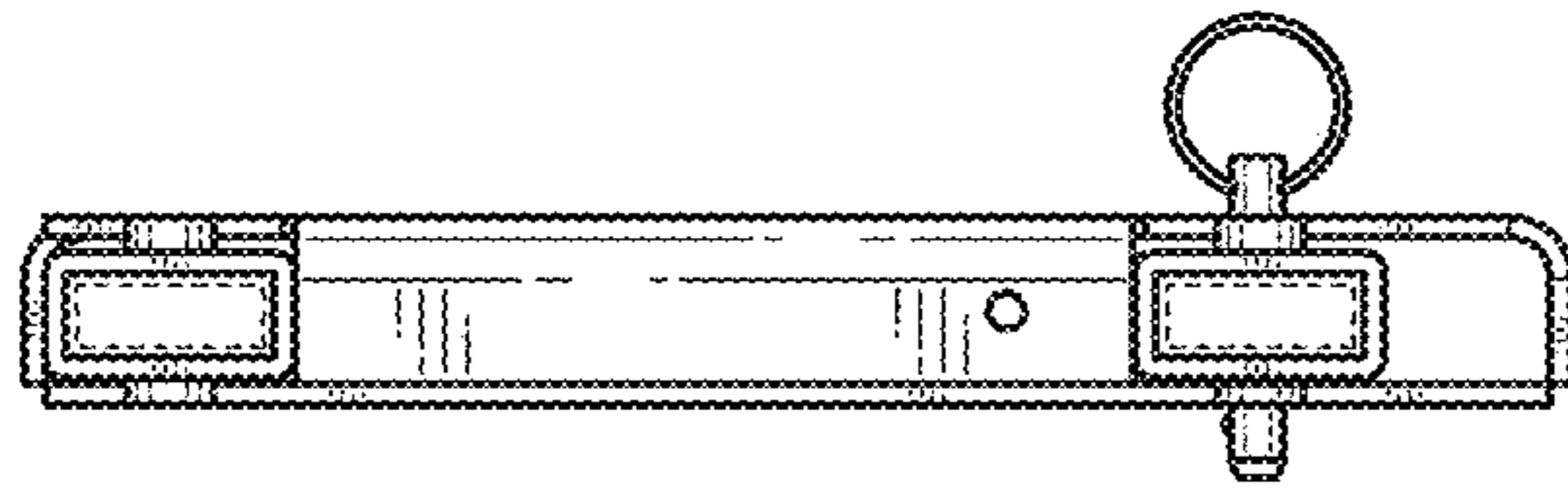

FIG. 6

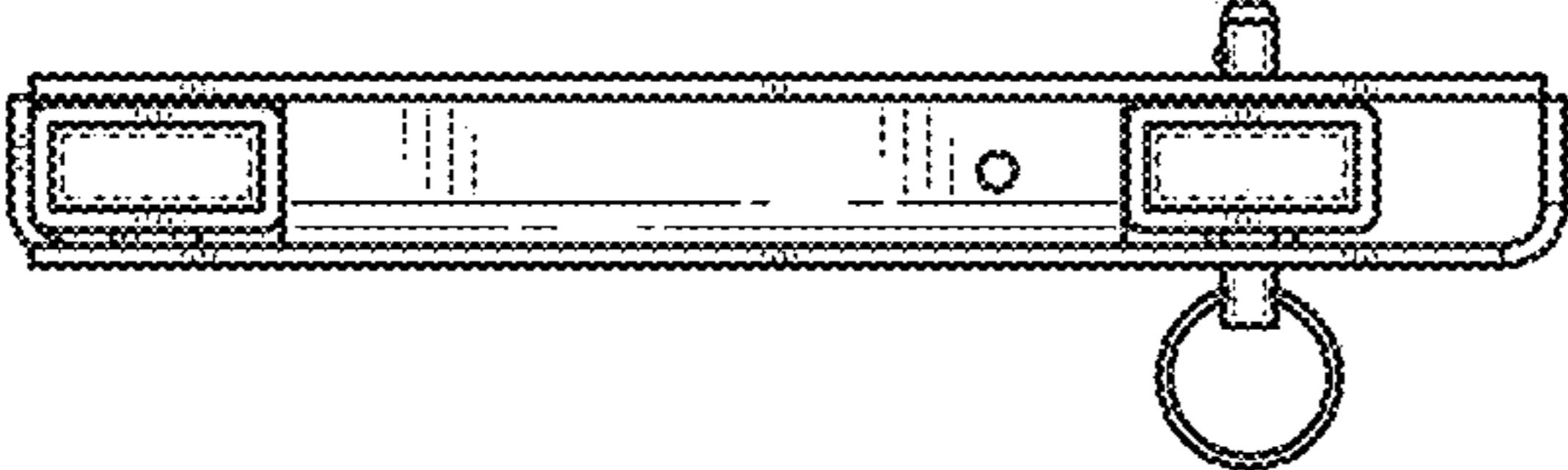

FIG. 7

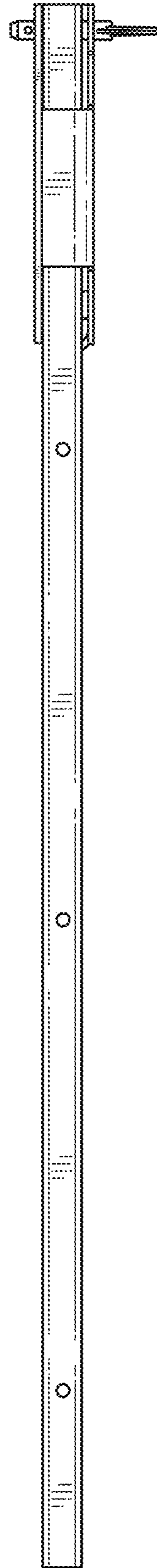

FIG. 8

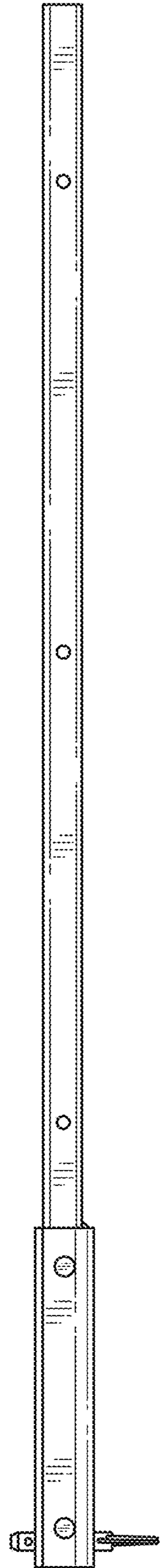

FIG. 9