



US00D968834S

(12) **United States Design Patent** (10) **Patent No.:** **US D968,834 S**
Leroy (45) **Date of Patent:** **** Nov. 8, 2022**

(54) **DAY LOUNGER**

FOREIGN PATENT DOCUMENTS

(71) Applicant: **Timothy M. Leroy**, Irondale, AL (US)

CN 307298319 * 4/2022

* cited by examiner

(72) Inventor: **Timothy M. Leroy**, Irondale, AL (US)

Primary Examiner — Deanna L Pratt

(73) Assignee: **PEAK SEASON, INC.**, Irondale, AL (US)

(74) *Attorney, Agent, or Firm* — C. Brandon Browning; Maynard, Cooper & Gale, PC

(**) Term: **15 Years**

(57) **CLAIM**

The ornamental design for a day lounger, as shown and described.

(21) Appl. No.: **29/712,565**

DESCRIPTION

(22) Filed: **Nov. 8, 2019**

FIG. 1 is a perspective view of a front side of the day lounger.

(51) **LOC (13) Cl.** **06-01**

FIG. 2 is an elevational view of the front side thereof.

(52) **U.S. Cl.**

FIG. 3 is an elevational view of a rear side thereof.

USPC **D6/381**; D6/369

FIG. 4 is top plan view thereof.

(58) **Field of Classification Search**

FIG. 5 is a bottom view thereof.

USPC D6/334, 335, 349, 355, 360, 364, 367, D6/369, 374, 375, 377, 378, 381, 371; D30/118; D21/521

FIG. 6 is an elevational view of a first lateral side thereof.

CPC A47C 4/02; A47C 4/28

FIG. 7 is an elevational view of a second lateral side thereof.

See application file for complete search history.

FIG. 8 is a perspective view of the front side thereof illustrating cushions, shown in broken lines.

(56) **References Cited**

FIG. 9 is a perspective view of a front side of a center section of the lounger.

U.S. PATENT DOCUMENTS

D579,228 S	*	10/2008	Camp, Jr.	D6/381
D720,147 S	*	12/2014	Urquiola	D6/369
D720,148 S	*	12/2014	Urquiola	D6/369
D740,039 S	*	10/2015	Bouroullec	D6/335
D798,618 S	*	10/2017	Goodrum	D6/381
D831,370 S	*	10/2018	Massaud	D6/381
D897,123 S	*	9/2020	Tan	D6/347
D898,404 S	*	10/2020	Gam	D6/369
D900,498 S	*	11/2020	Doshi	D6/369
D935,213 S	*	11/2021	Gam	D6/369
D938,179 S	*	12/2021	Wehner	D6/369

FIG. 10 is a perspective view of a rear side of the center section of the lounger.

FIG. 11 is a perspective view of a front side of an end section of the lounger.

FIG. 12 is a perspective view of a rear side of the end section of the lounger.

FIG. 13 is a perspective view of a front side of a middle section of the lounger; and,

FIG. 14 is a perspective view of a rear side of the middle section of the lounger.

The broken line portions of the disclosure are for illustrative purposes only and form no part of the claimed design.

Individual components of the claimed day lounger are shown separately at FIGS. 9 through 14 for completeness of disclosure.

1 Claim, 11 Drawing Sheets

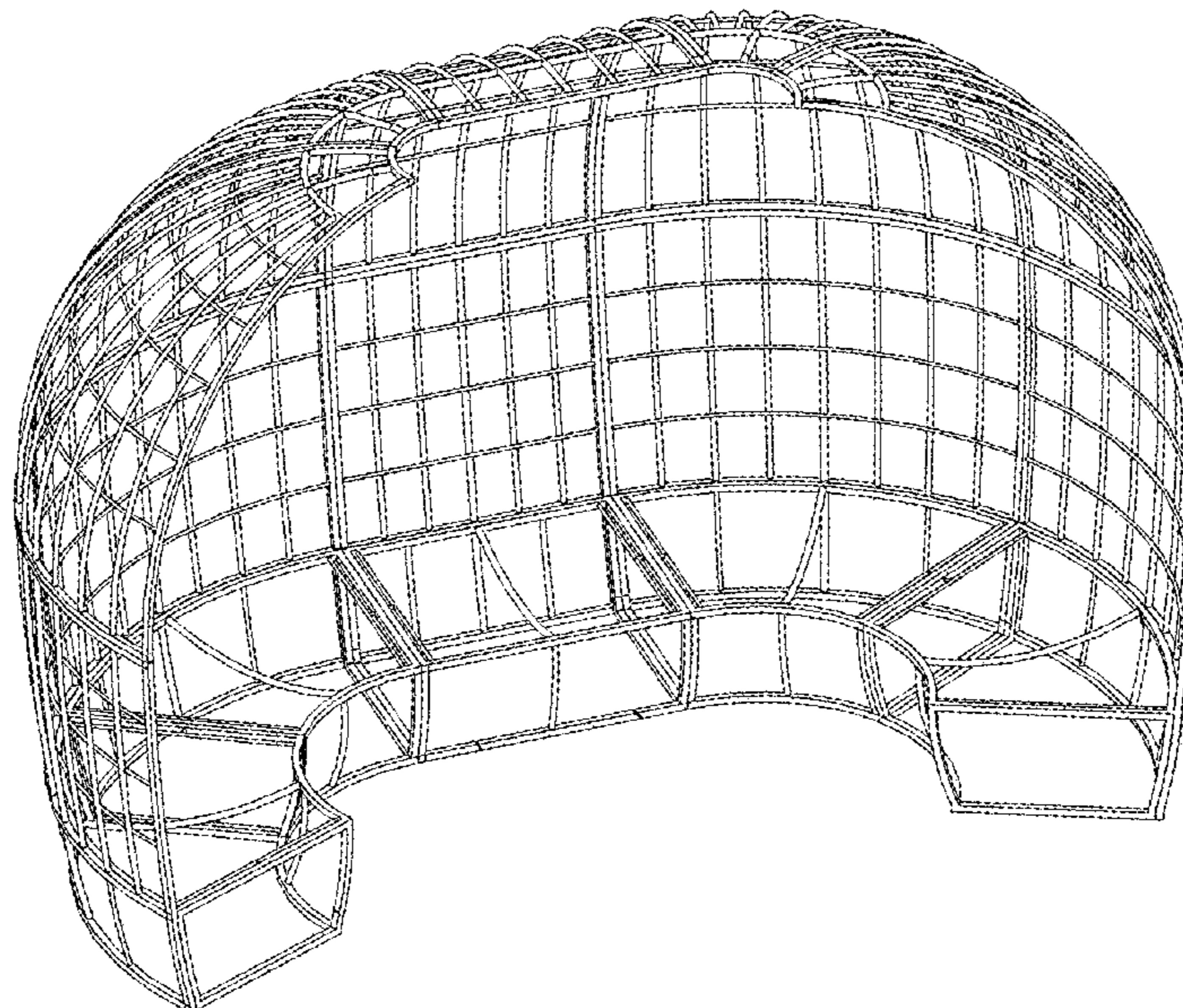

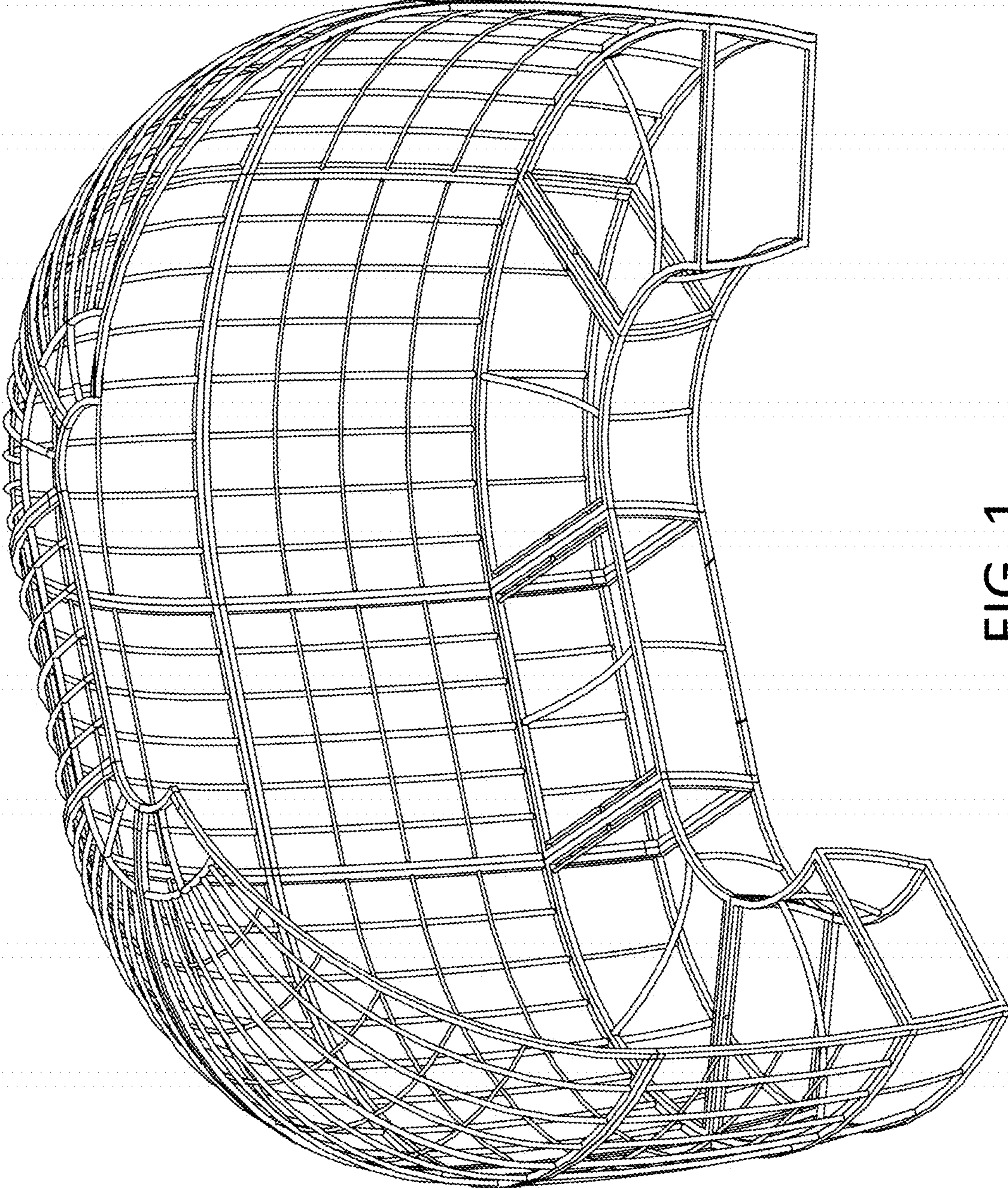

FIG. 1

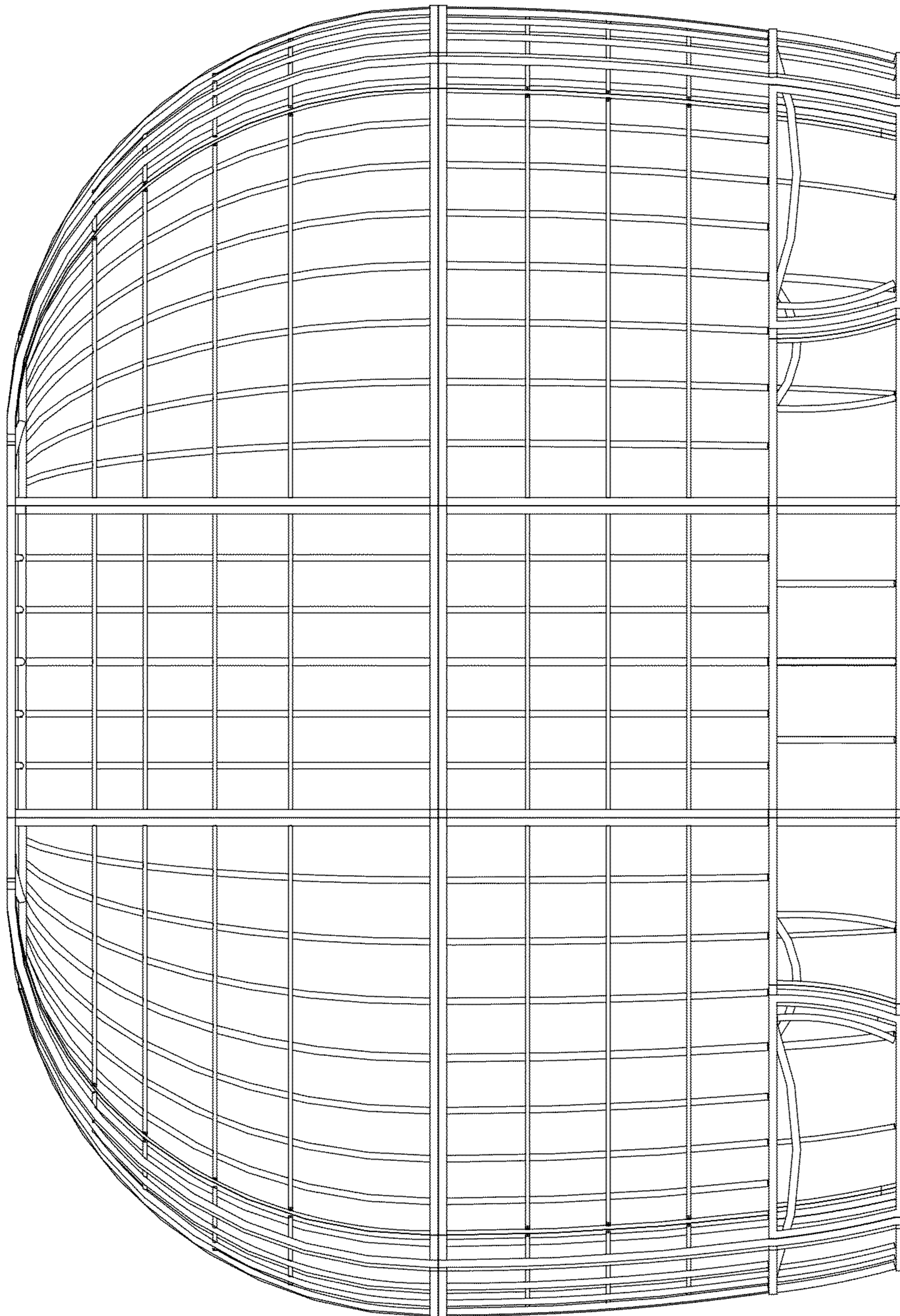

FIG. 2

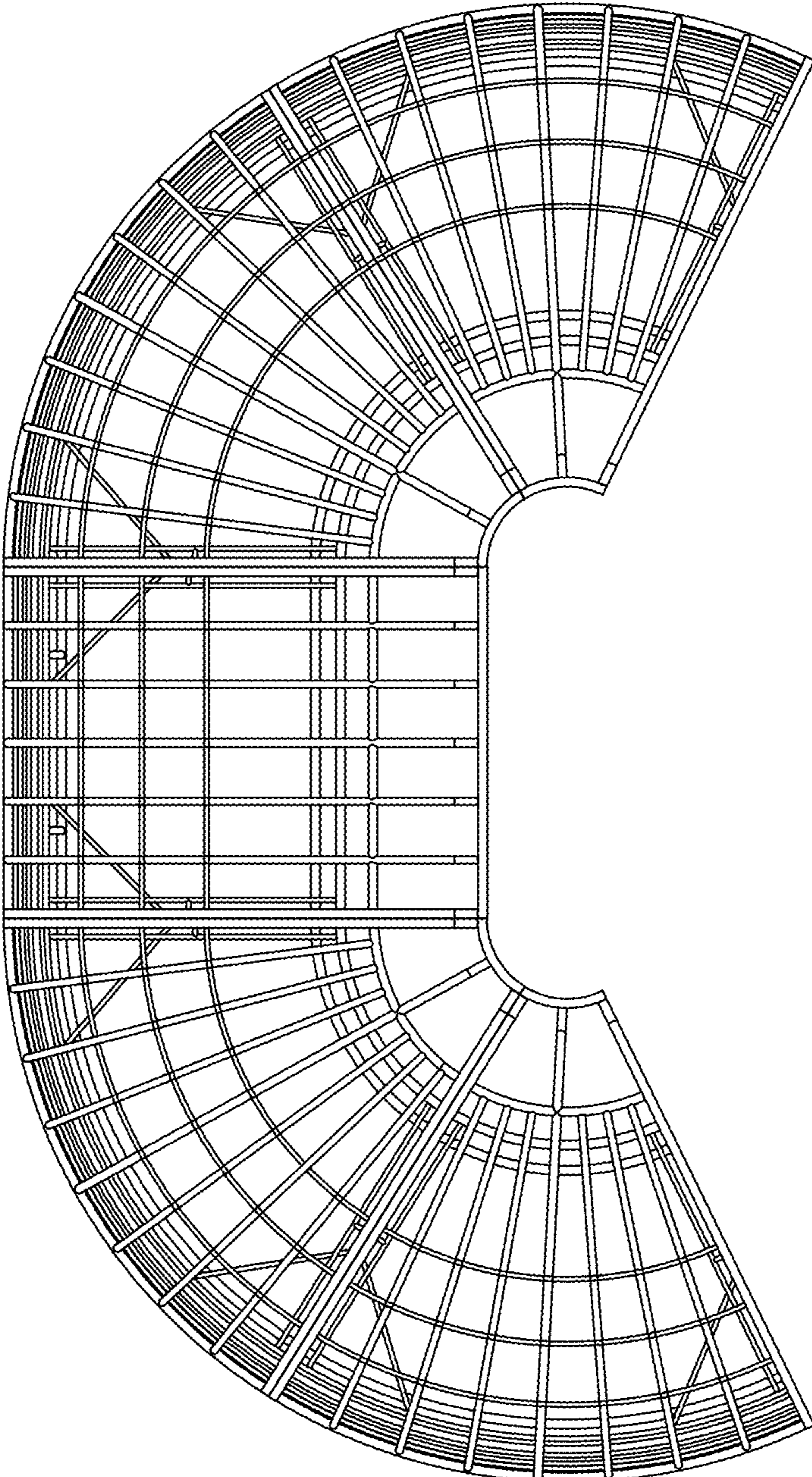

FIG. 4

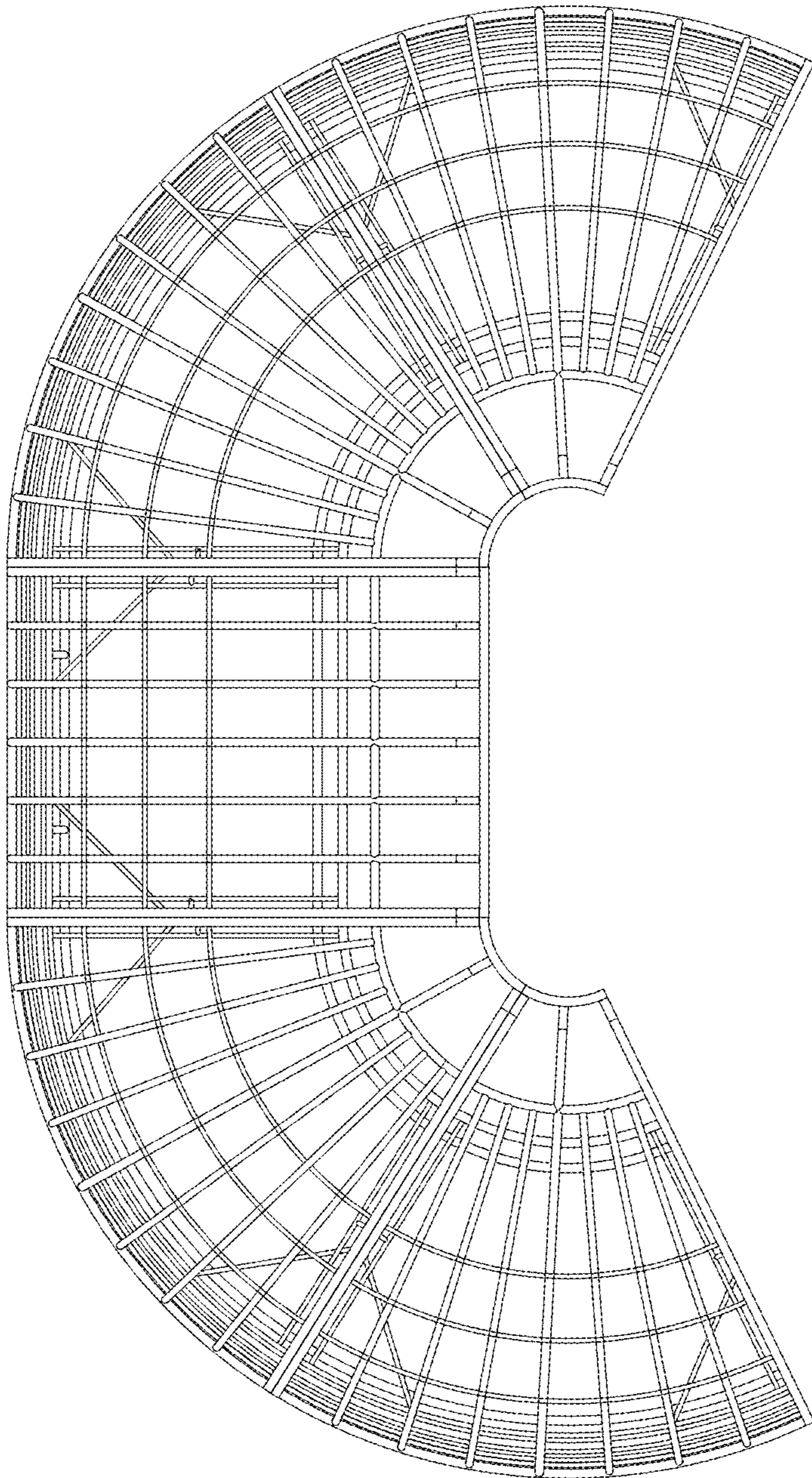

FIG. 5

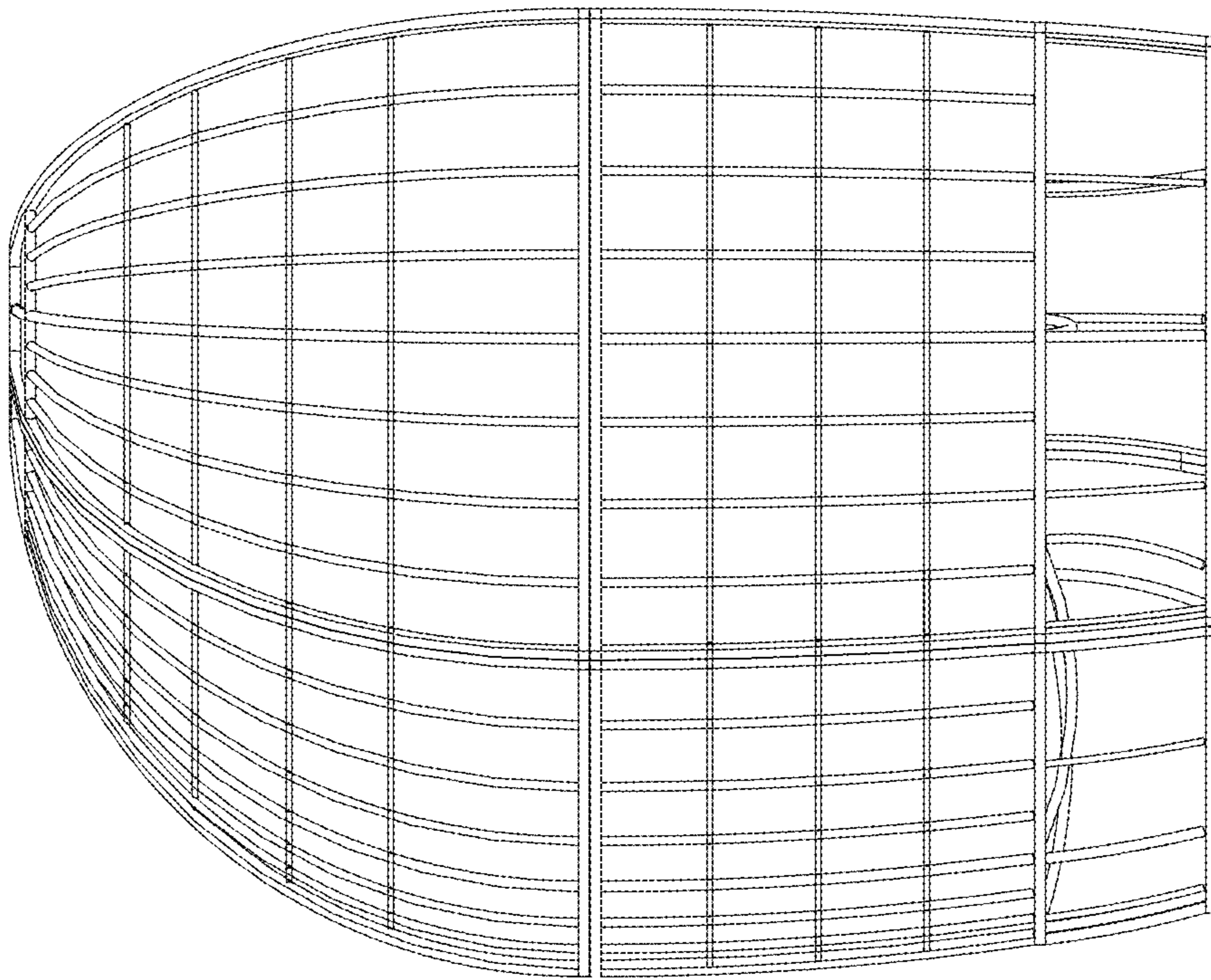

FIG. 6

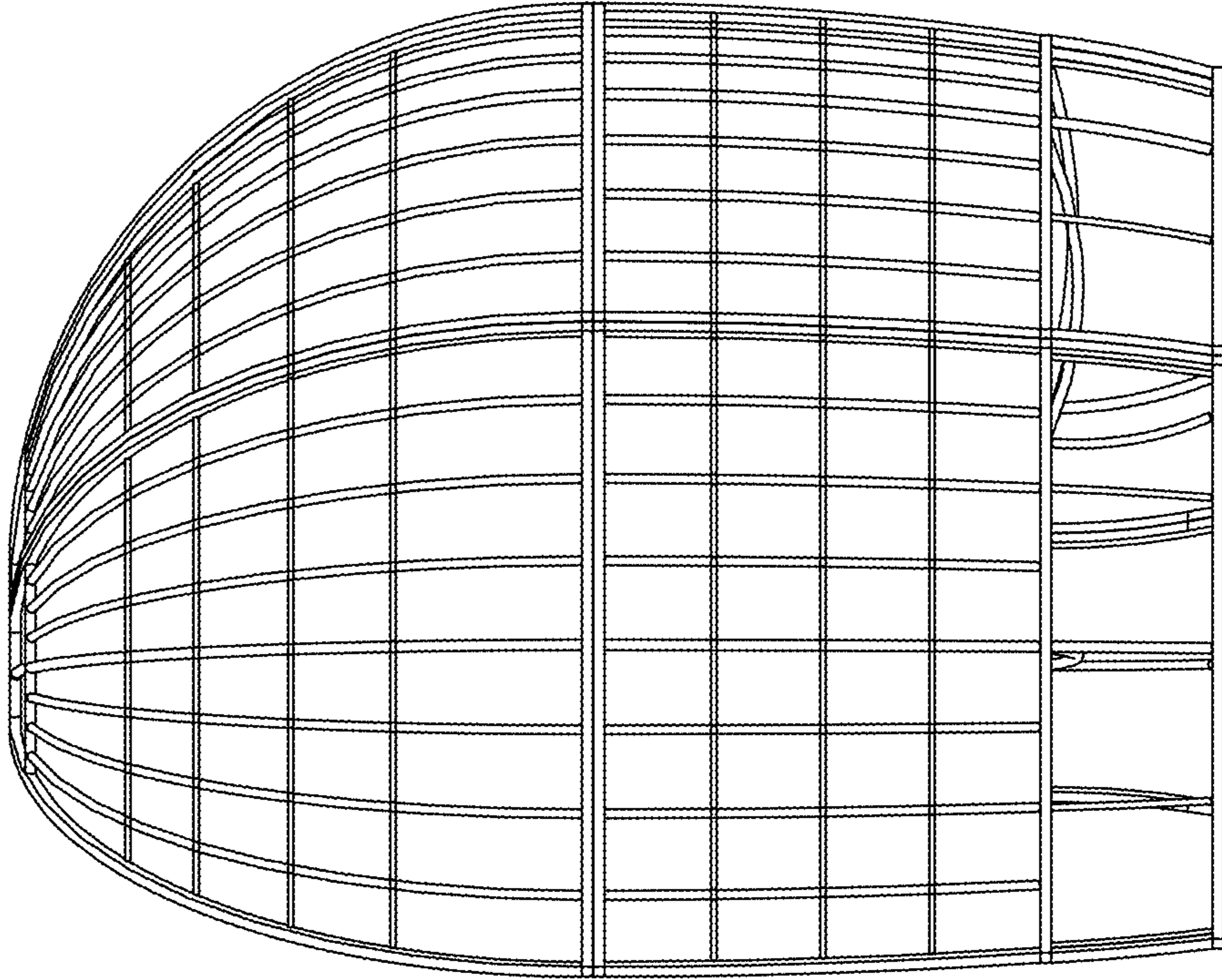

FIG. 7

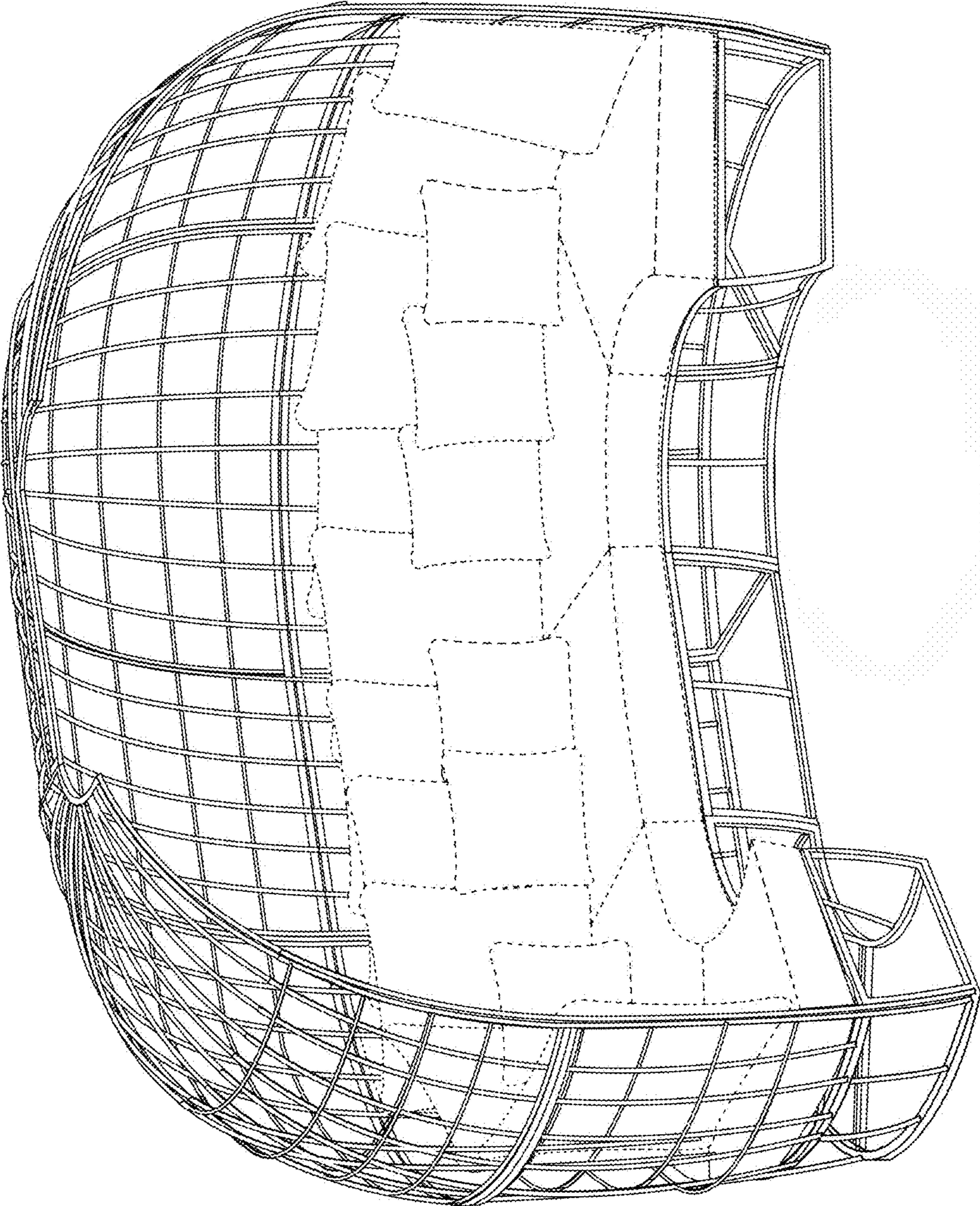

FIG. 8

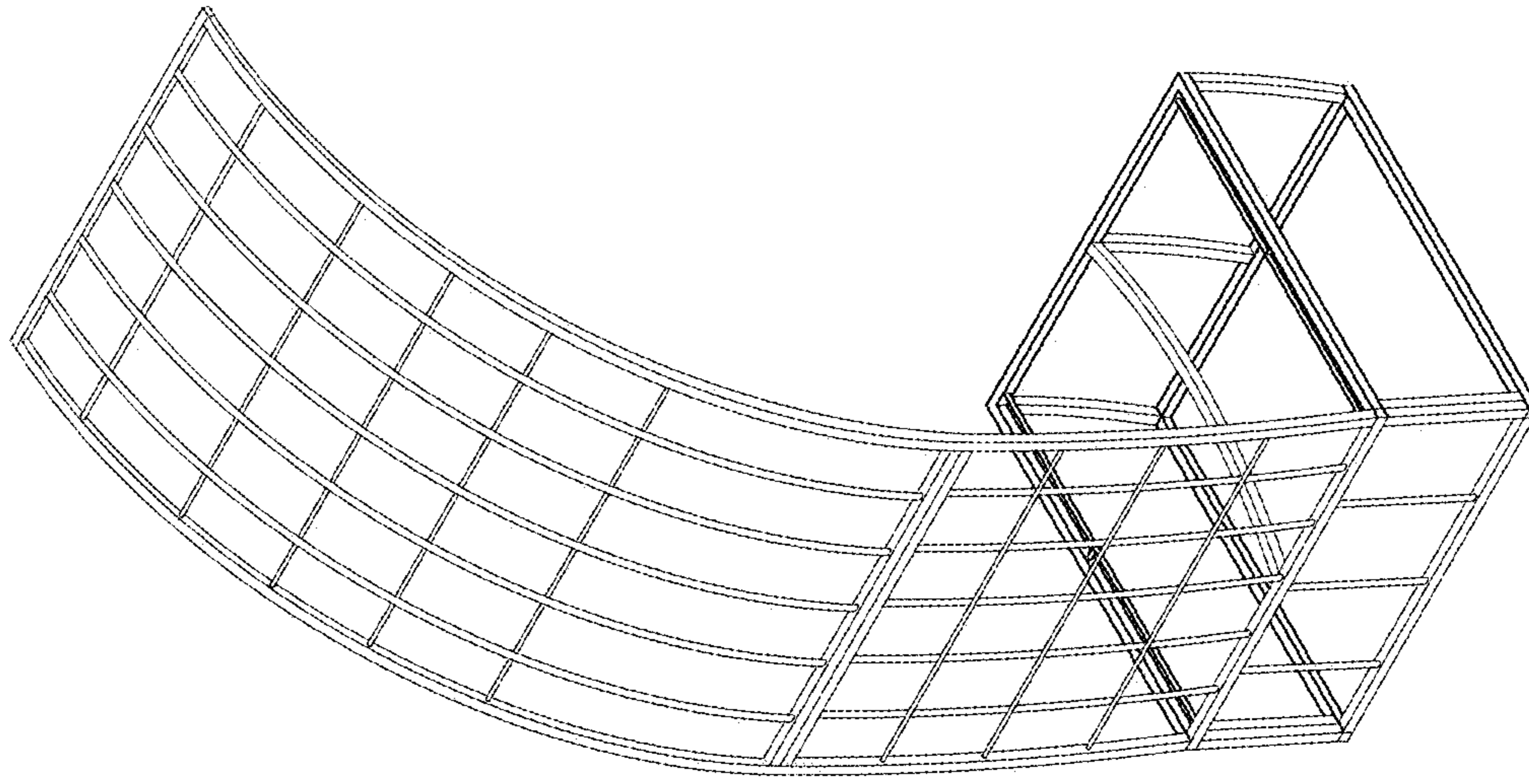

FIG. 10

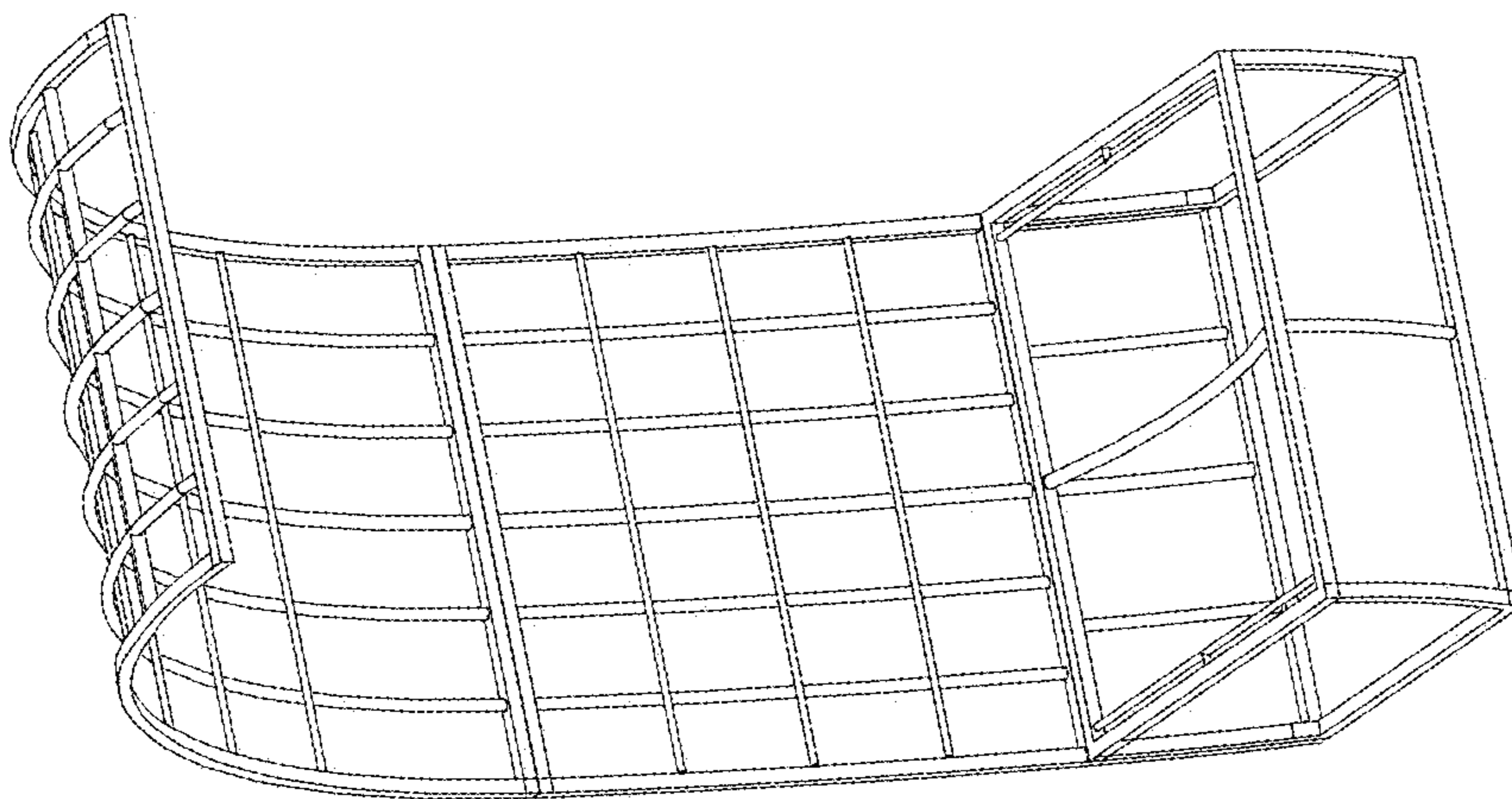

FIG. 9

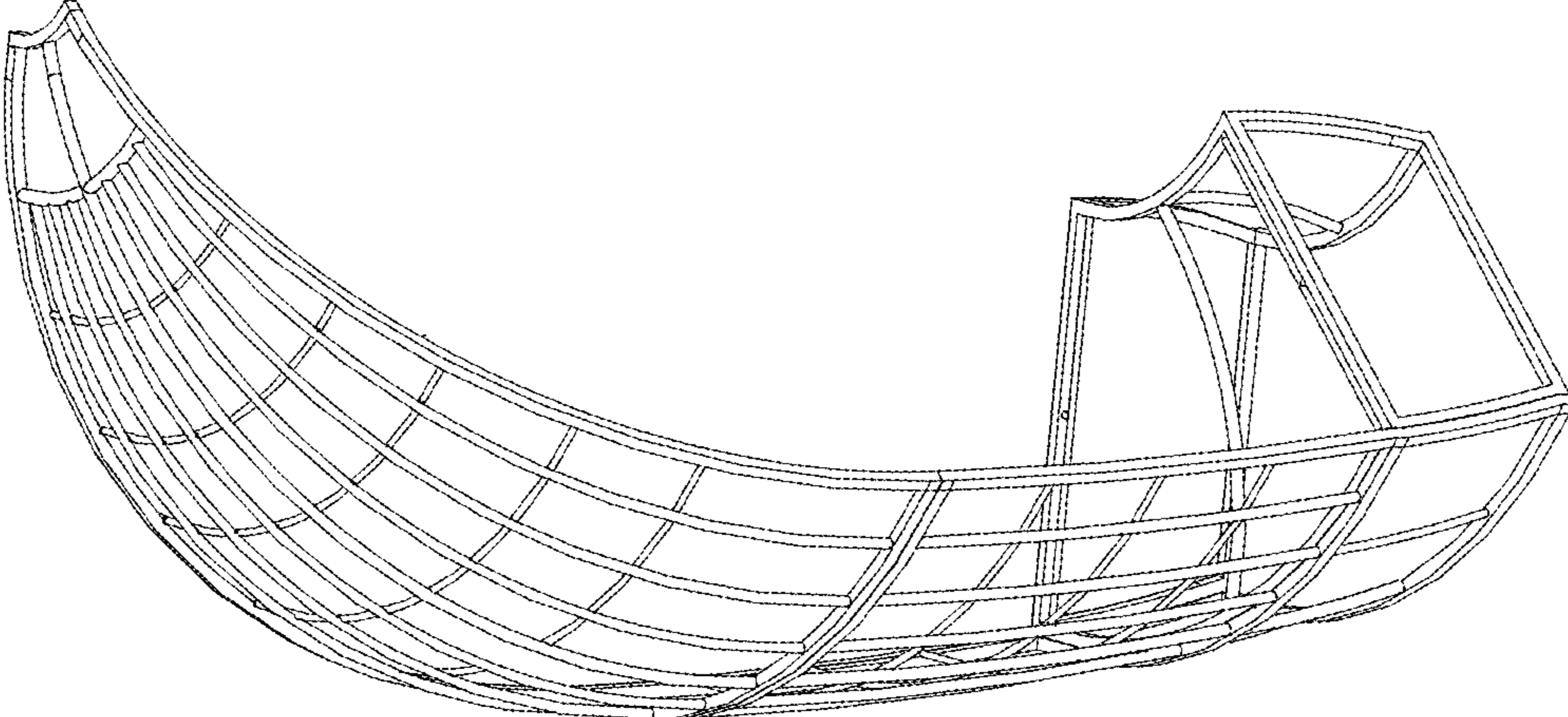

FIG. 12

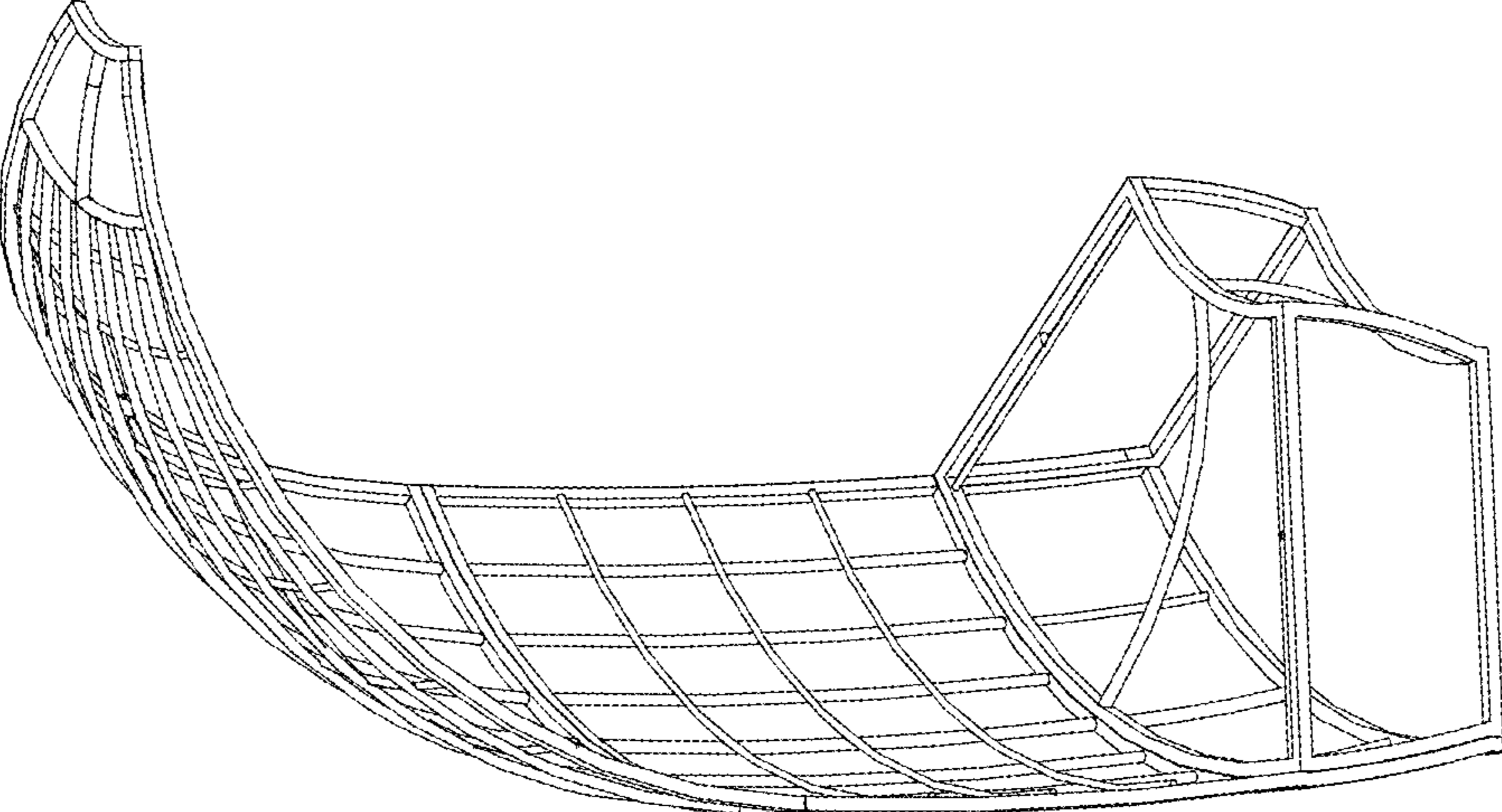

FIG. 11

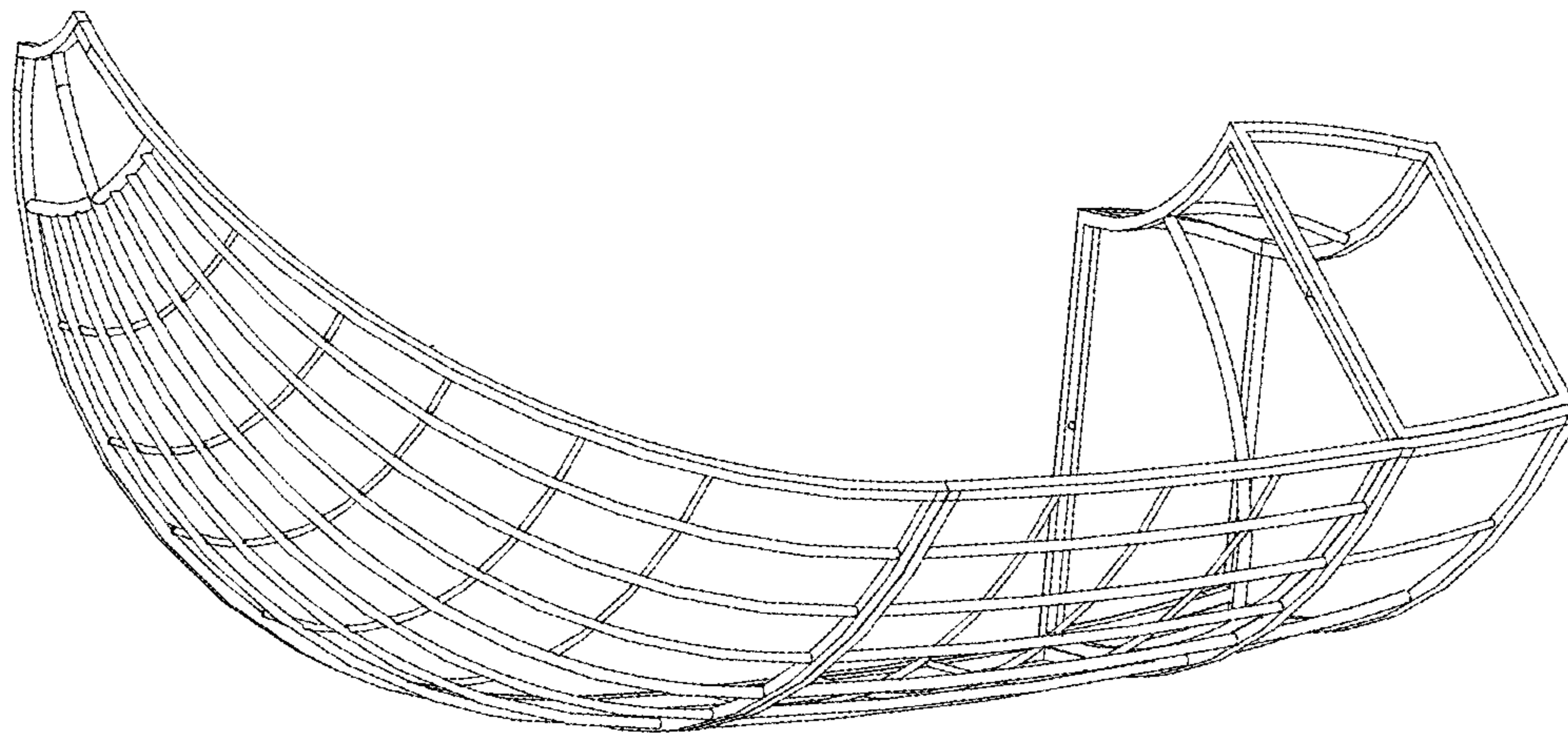

FIG. 14

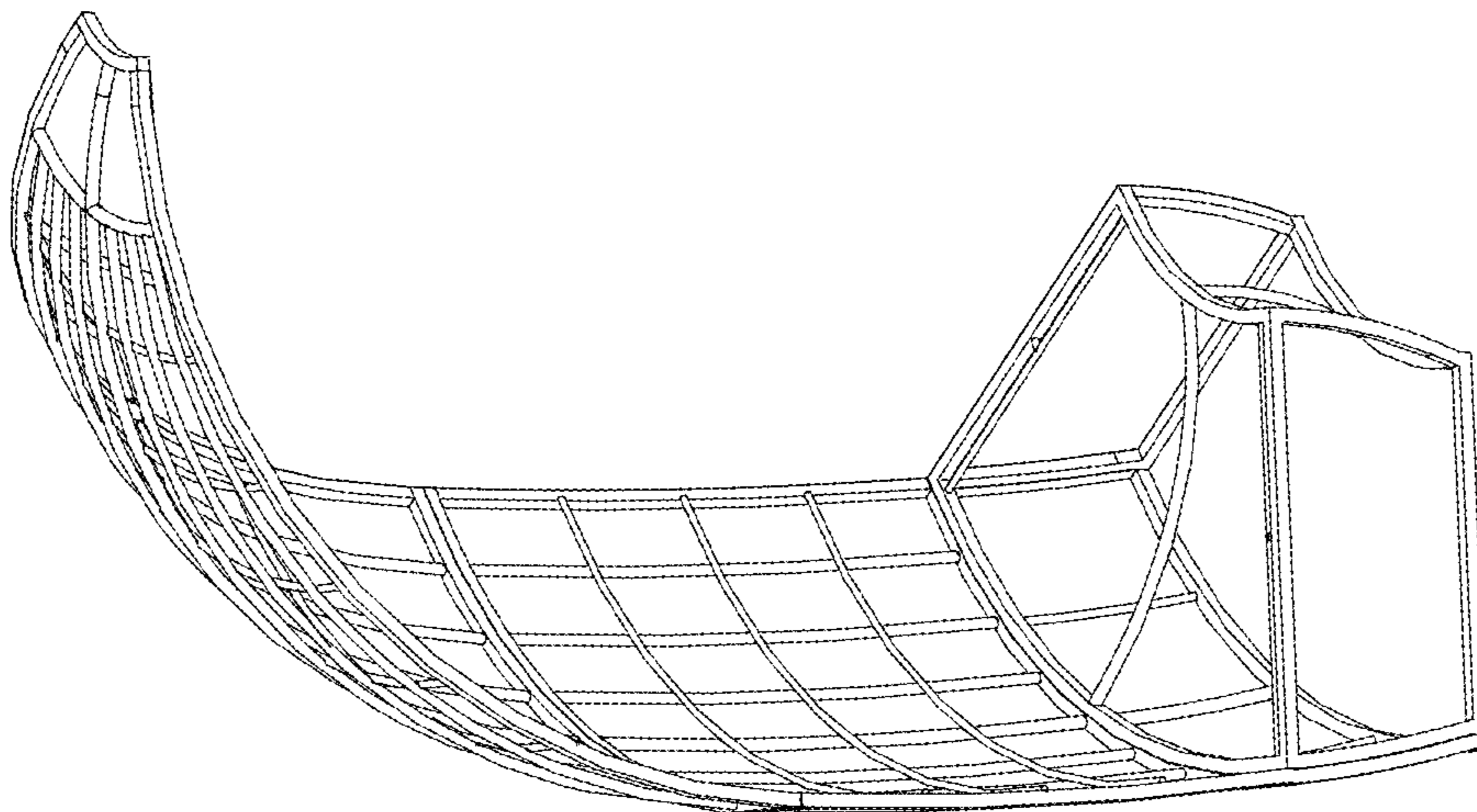

FIG. 13