



US00D968681S

(12) **United States Design Patent** (10) **Patent No.:** **US D968,681 S**
Cozart (45) **Date of Patent:** **** Nov. 1, 2022**

(54) **LIGHT FIXTURE**

- (71) Applicant: **ABL IP Holding LLC**, Atlanta, GA (US)
- (72) Inventor: **Jack Dial Cozart**, Atlanta, GA (US)
- (73) Assignee: **ABL IP HOLDING LLC**, Atlanta, GA (US)
- (**) Term: **15 Years**
- (21) Appl. No.: **29/748,825**
- (22) Filed: **Sep. 1, 2020**
- (51) **LOC (13) Cl.** **26-05**
- (52) **U.S. Cl.**
USPC **D26/138**
- (58) **Field of Classification Search**
USPC D26/24, 25, 26, 57, 72, 93, 94, 98, 99,
D26/101, 104, 106, 113, 114, 138, 139,
D26/141, 142, 152; D11/143, 148
CPC F21S 6/00; F21S 6/002; F21S 6/005; F21S
8/00; F21S 8/035; F21S 10/00
See application file for complete search history.

(56) **References Cited**

U.S. PATENT DOCUMENTS

3,340,393	A	9/1967	Franck et al.	
4,384,316	A	5/1983	de Vos et al.	
D272,193	S *	1/1984	Sangiomo	D26/85
4,559,587	A	12/1985	Quiogue et al.	
D282,106	S *	1/1986	Freytag	D26/24
D336,964	S *	6/1993	Janssen	D26/85
6,062,704	A	5/2000	Holder	
D440,683	S *	4/2001	Guercio	D26/85
6,467,928	B2	10/2002	Crelin	

(Continued)

FOREIGN PATENT DOCUMENTS

CN	303332466	*	4/2015
CN	304416310	*	5/2017

(Continued)

OTHER PUBLICATIONS

“Lithonia” reference on Amazon.com, date first available Mar. 5, 2021 [online], site visited Mar. 10, 2022, available from internet URL: <https://www.amazon.com/dp/B08Y64FRPN> (Year: 2021).*

(Continued)

Primary Examiner — Marissa J Cash

Assistant Examiner — Liv C Anderson

(74) *Attorney, Agent, or Firm* — Kilpatrick Townsend & Stockton LLP

(57) **CLAIM**

The ornamental design for a light fixture, as shown and described.

DESCRIPTION

FIG. 1 is a top front isometric view of an embodiment of the light fixture.

FIG. 2 is a bottom rear isometric view of the light fixture of FIG. 1.

FIG. 3 is a top plan view of the light fixture of FIG. 1.

FIG. 4 is a right side elevation view of the light fixture of FIG. 1.

FIG. 5 is a bottom plan view of the light fixture of FIG. 1.

FIG. 6 is left side elevation view of the light fixture of FIG. 1.

FIG. 7 is a rear elevation view of the light fixture of FIG. 1; and,

FIG. 8 is a front elevation view of the light fixture of FIG. 1.

In the drawings, the evenly spaced dashed broken lines illustrate portions of the light fixture that form no part of the claimed design; the dash-dot-dot-dash broken lines represent the bounds of the claimed design and form no part thereof.

1 Claim, 7 Drawing Sheets

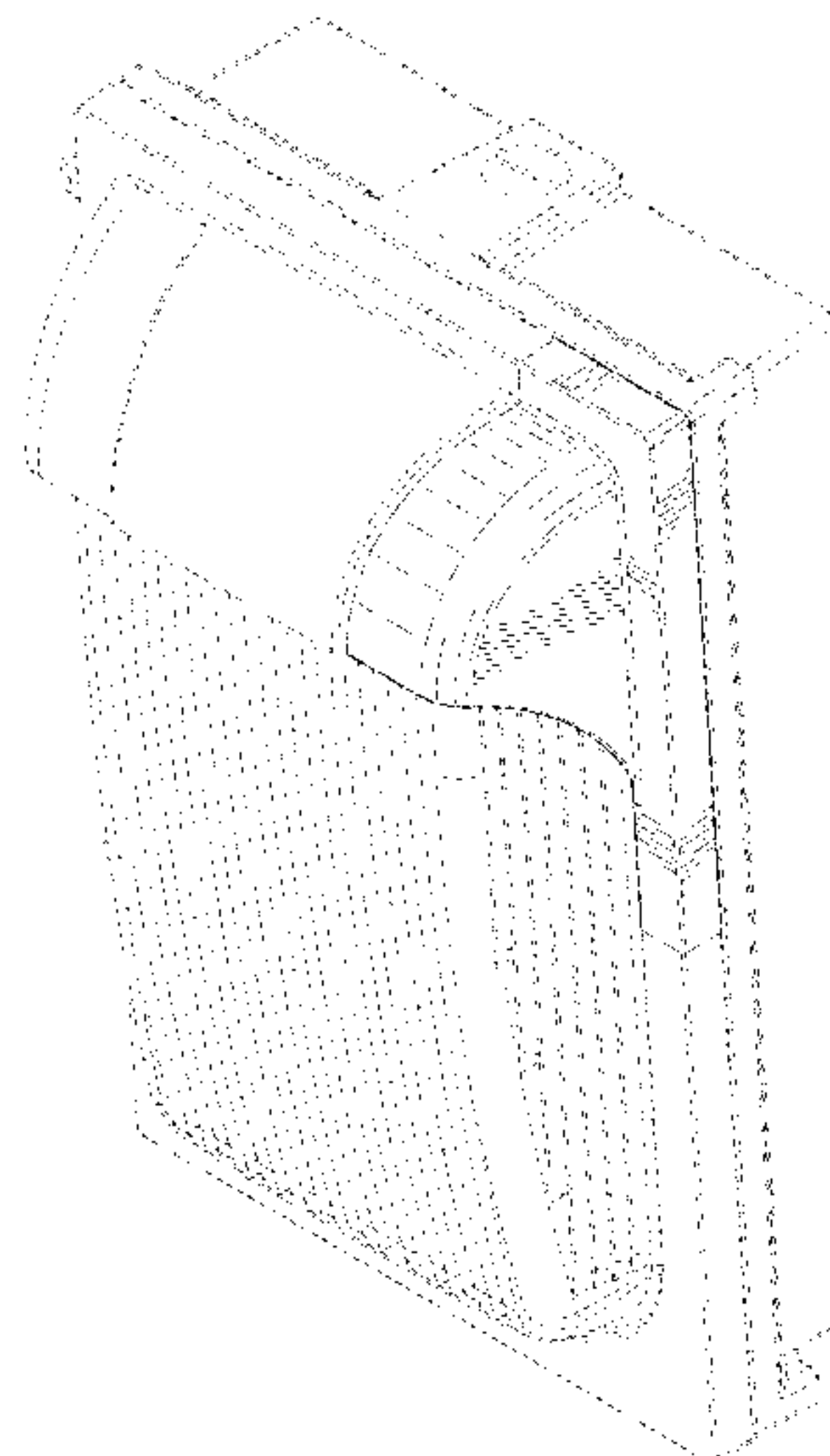

(56)

References Cited

U.S. PATENT DOCUMENTS

6,502,963 B1 1/2003 King
 7,401,939 B2 7/2008 Haugaard et al.
 D612,975 S * 3/2010 Guercio D26/85
 8,777,460 B2 7/2014 Newton
 8,960,971 B1 2/2015 Newton
 D737,481 S * 8/2015 Thole D26/28
 9,157,619 B1 10/2015 Newton
 9,243,785 B2 1/2016 Corkill
 D749,249 S * 2/2016 Thole D26/28
 9,404,628 B2 8/2016 Newton et al.
 D773,100 S * 11/2016 Guercio D26/85
 9,702,539 B2 7/2017 Scarlata et al.
 9,726,337 B2 8/2017 Hedberg, Jr.
 D800,943 S * 10/2017 Shundong D26/85
 D860,505 S * 9/2019 Liu D26/85
 D861,953 S * 10/2019 Deng D26/85
 D894,466 S * 8/2020 Hu D26/72
 D903,189 S * 11/2020 Lai D26/139
 2002/0105807 A1 8/2002 Loughrey
 2016/0305643 A1 10/2016 Duckworth et al.
 2019/0234594 A1 8/2019 Dinh et al.

FOREIGN PATENT DOCUMENTS

CN 304620897 * 5/2017
 CN 305212470 * 1/2019

OTHER PUBLICATIONS

“GKOLED” reference by GKOLED on Amazon.com, date first available Jul. 8, 2018 [online], site visited Mar. 10, 2022, available from internet URL: <https://www.amazon.com/GKOLED-Outdoor-Floodlight-Aluminum-Landscape/dp/B0713ZT1Z2/> (Year: 2018).*

“JJC” reference by JJC Lighting on Amazon.com, date first available Jul. 27, 2019 [online], site visited Mar. 10, 2022, available from internet URL: <https://www.amazon.com/JJC-Photocell-Replacement-5000K-Daylight-Certified/dp/B07RY7K3XG> (Year: 2019).*

“120” reference by CHIUER on Amazon.com, date first available Jul. 25, 2016 [online], site visited Mar. 10, 2022, available from internet URL: <https://www.amazon.com/120-277V-Forward-LED-Warranty-lighting/dp/B01LETTNJY> (Year: 2016).*

* cited by examiner

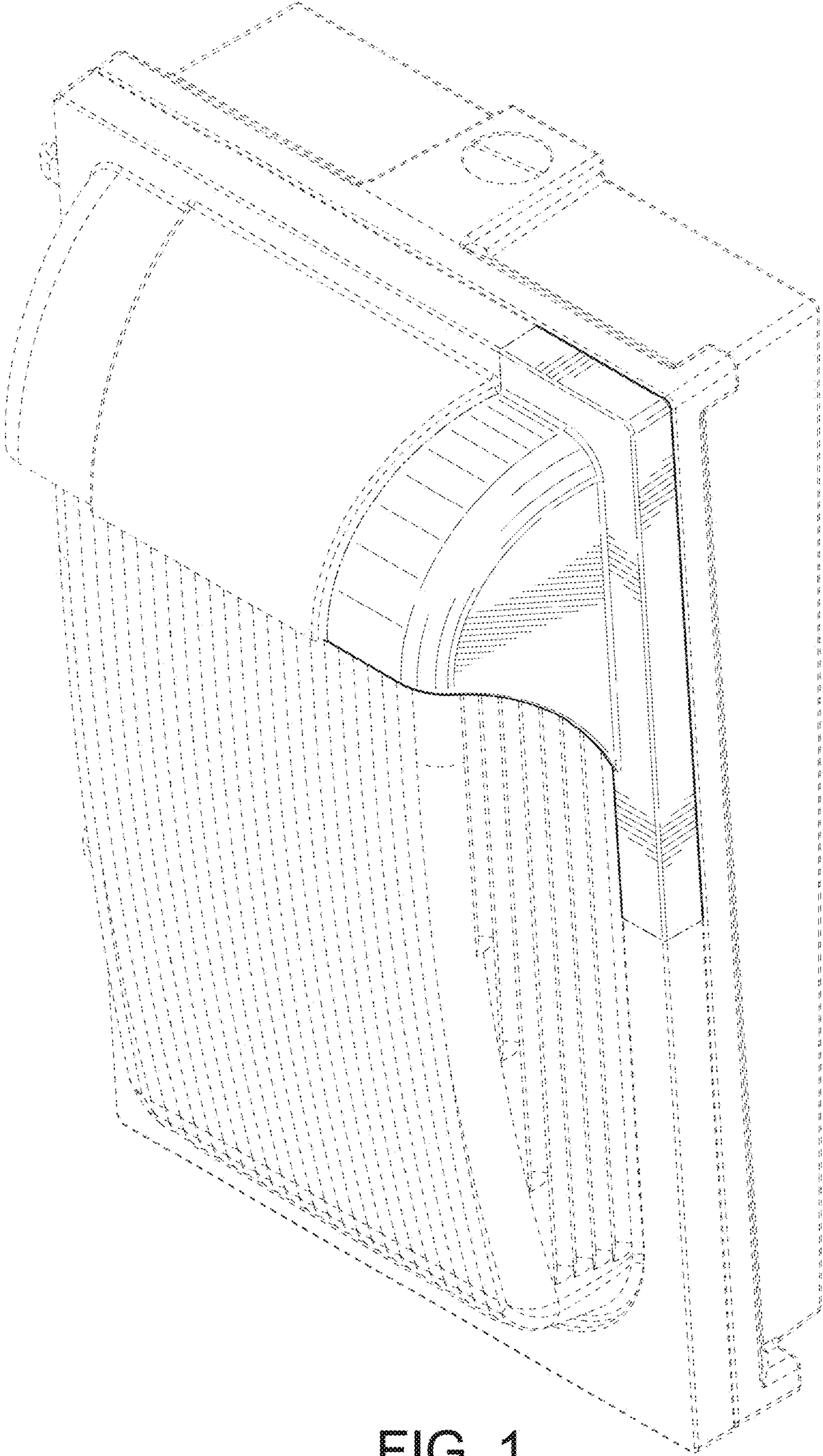

FIG. 1

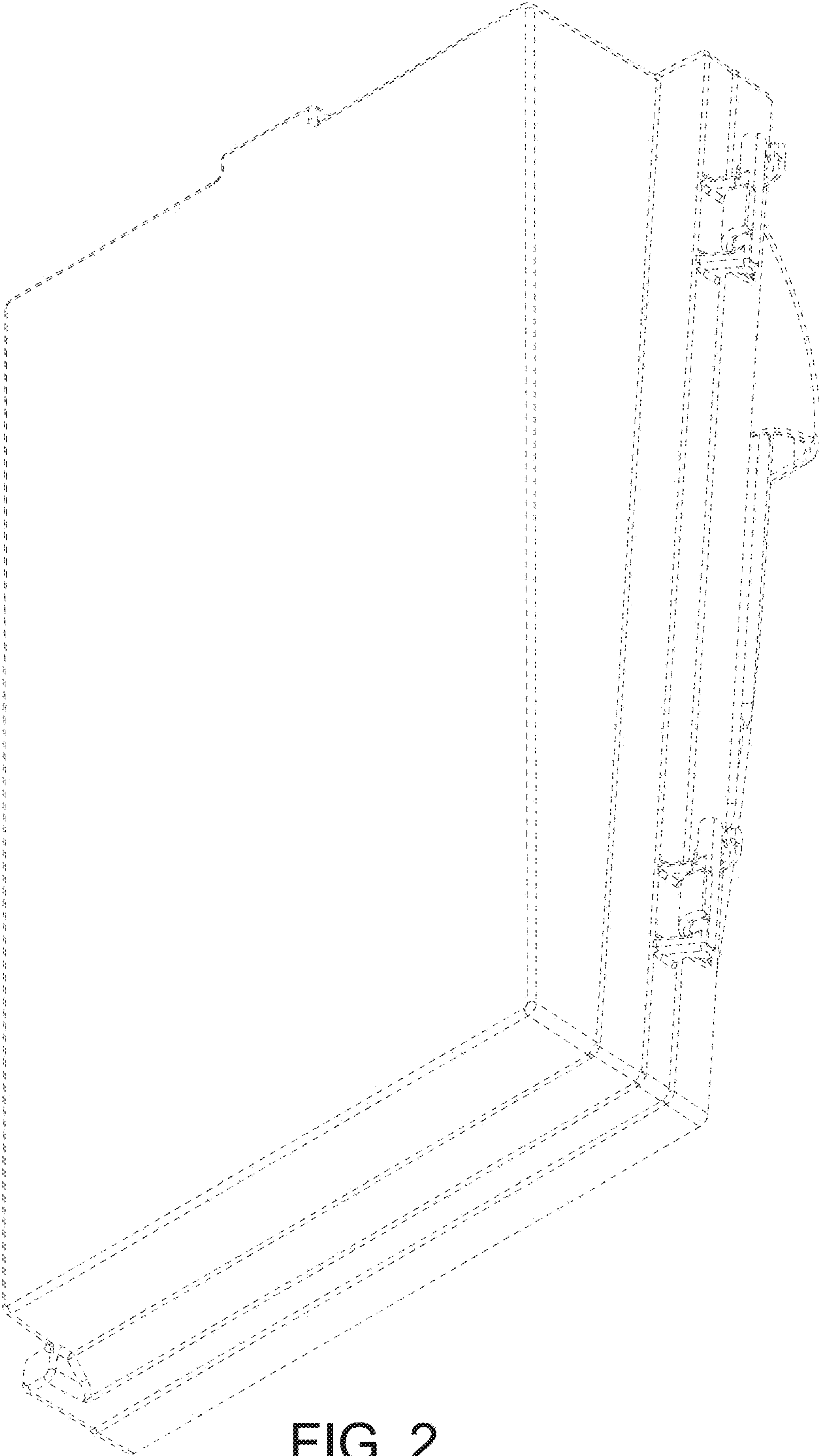

FIG. 2

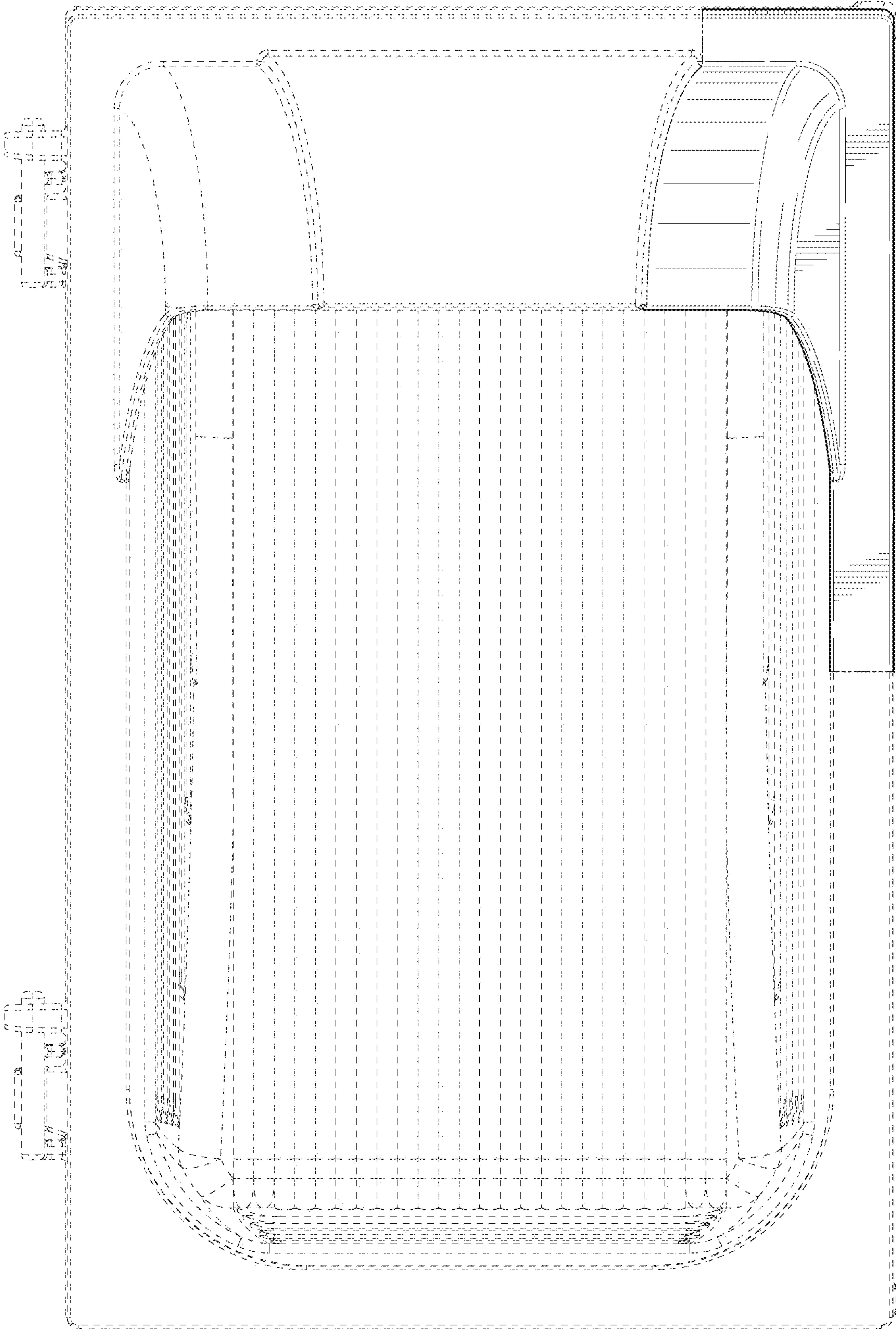

FIG. 3

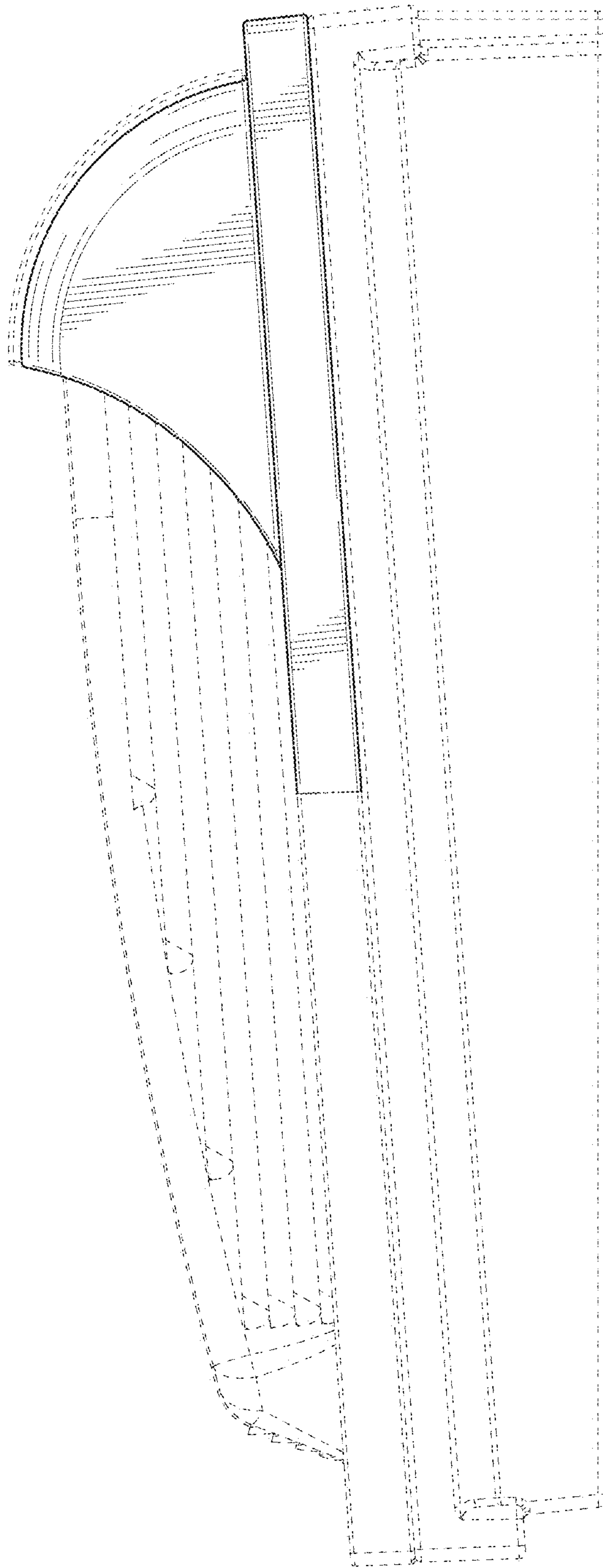

FIG. 4

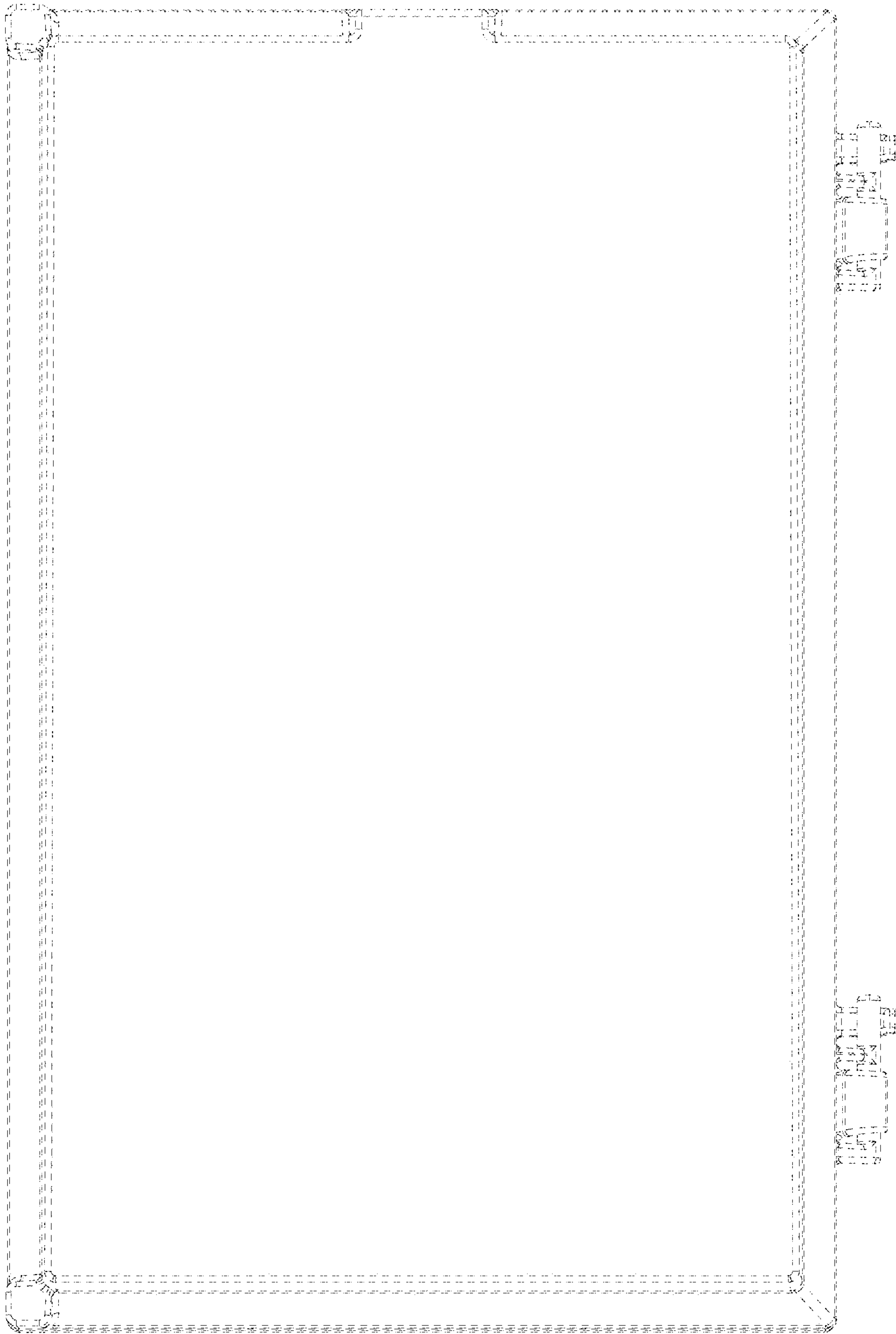

FIG. 5

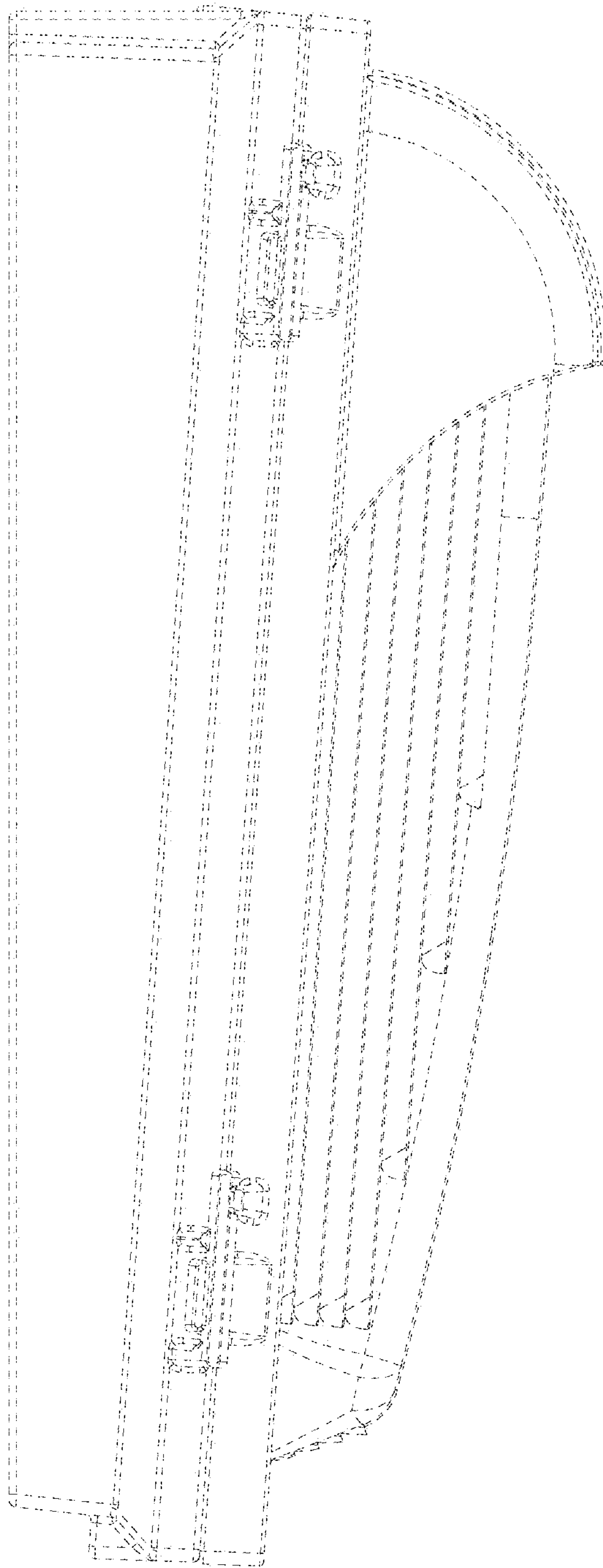

FIG. 6

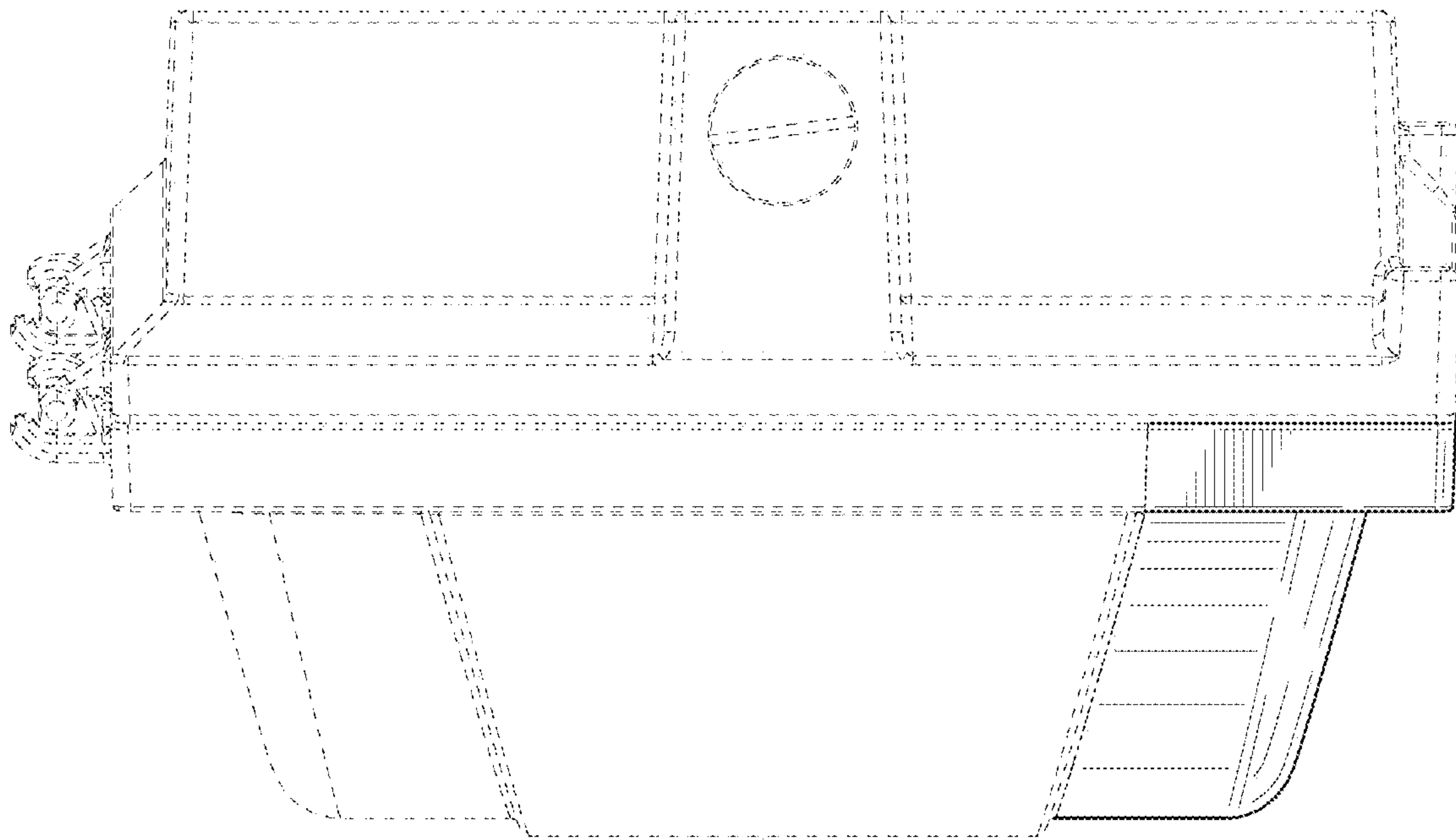

FIG. 7

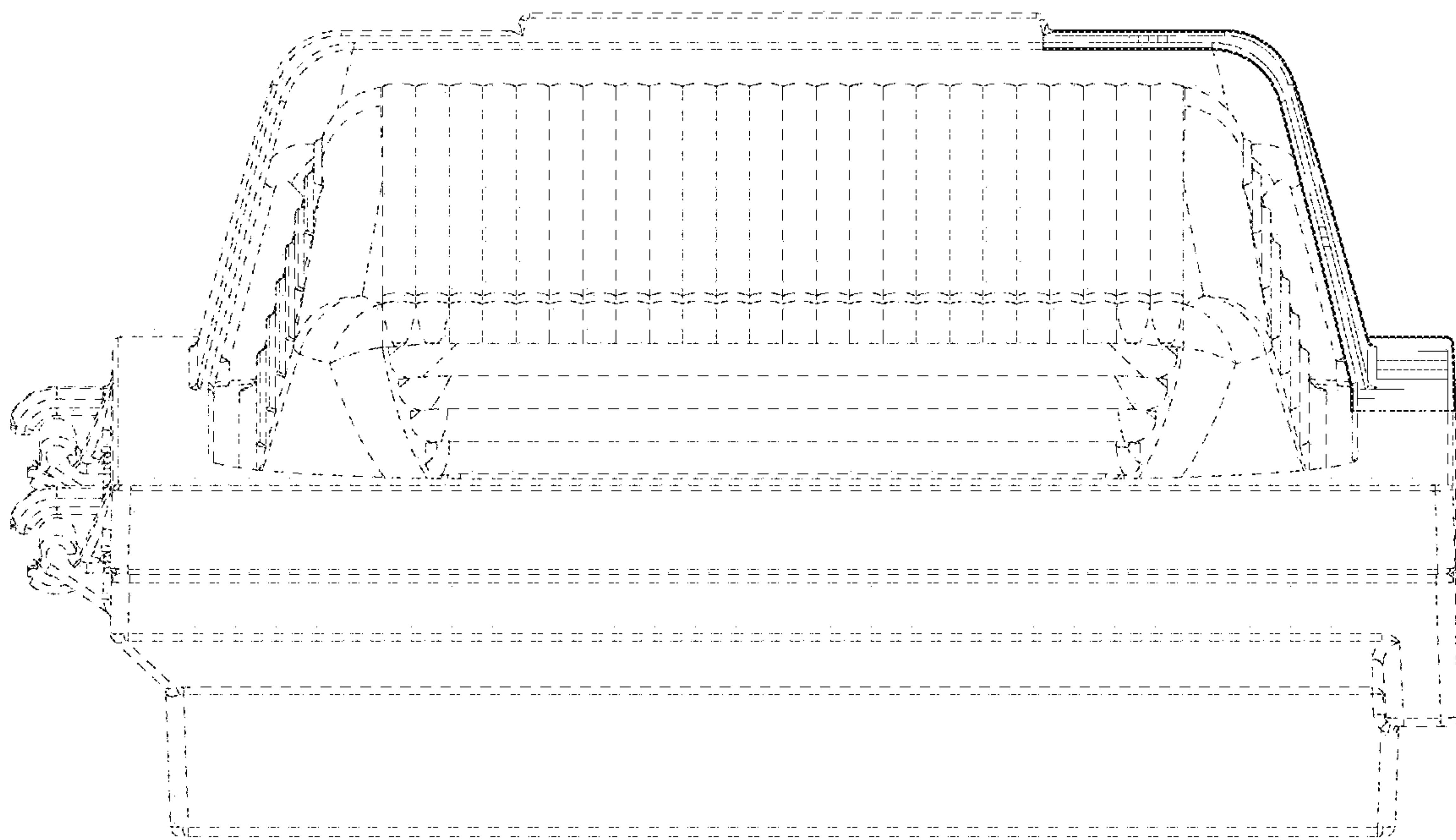

FIG. 8