



US00D968628S

(12) **United States Design Patent**
Parksepp

(10) **Patent No.:** **US D968,628 S**

(45) **Date of Patent:** **** Nov. 1, 2022**

(54) **SAUNA**

(71) Applicant: **Ahja Moodulahi OÜ**, Ahja alevik (EE)

(72) Inventor: **Veikko Parksepp**, Tartu maakond (EE)

(**) Term: **15 Years**

(21) Appl. No.: **35/512,739**

(22) Filed: **Sep. 30, 2021**

(80) **Hague Agreement Data**

Int. Filing Date: **Sep. 30, 2021**

Int. Reg. No.: **DM/216710**

Int. Reg. Date: **Sep. 30, 2021**

Int. Reg. Pub. Date: **Oct. 15, 2021**

(51) **LOC (13) Cl.** **24-01**

(52) **U.S. Cl.**
USPC **D24/203**

(58) **Field of Classification Search**

USPC D24/200, 202, 203, 206; D6/396,
D6/445-446, 491-492; D21/511; D25/1,
D25/16, 22, 23, 33; D30/108

CPC A61H 33/06; A61H 2201/5038; A61H
2201/5046; A61H 2230/04; A61H
2230/06; A61H 2230/30; A61H 2230/80;
A61H 2201/5035; A61H 2201/5012;
A61H 2201/10; A61N 2005/0659

See application file for complete search history.

(56) **References Cited**

U.S. PATENT DOCUMENTS

D455,497 S * 4/2002 Jensen D24/203
D698,033 S * 1/2014 Zack D24/203
D822,849 S * 7/2018 Levy D25/33
D844,817 S * 4/2019 Zhu D25/16
D919,837 S * 5/2021 Kalivoda D25/16

2002/0046422 A1* 4/2002 Perett E04H 1/125
4/524
2007/0245638 A1* 10/2007 Lai E04H 1/125
52/79.1
2009/0019635 A1* 1/2009 Chen A61H 33/066
4/531
2009/0235447 A1* 9/2009 Zack A61H 33/06
4/524
2011/0293253 A1* 12/2011 Zack H05B 3/10
392/407

OTHER PUBLICATIONS

Aja Klaasaun will not leave anyone cold!, first available May 2, 2022, maaelu.postimees.ee, [online], [site visited Aug. 23, 2022], Available from internet URL: <https://maaelu.postimees.ee/7510672/ahja-klaasaun-ei-jata-kedagi-kulmaks> (Year: 2022).*

Glass sauna Kirke, klaasaun.ee, [online], [site visited Aug. 23, 2022], Available from internet URL: <https://klaasaun.ee/en/saunas/kirke/> (Year: 2022).*

Natura outdoor sauna, nordkapliving.es, [online], [site visited Aug. 23, 2022], Available from internet URL: <https://nordkapliving.es/product/natura-outdoor-sauna/> (Year: 2022).*

* cited by examiner

Primary Examiner — Samantha Q Lawrence

Assistant Examiner — Holly M Rodriguez

(57) **CLAIM**

The ornamental design for a sauna, as shown and described.

DESCRIPTION

Figure 1.1 is a front perspective view of a sauna;

Figure 1.2 is a front view thereof;

Figure 1.3 is a left view thereof;

Figure 1.4 is a back view thereof; and

Figure 1.5 is a right view thereof;

Figure 1.6 is a top view thereof; and

Figure 1.7 is a back perspective view thereof.

1 Claim, 7 Drawing Sheets

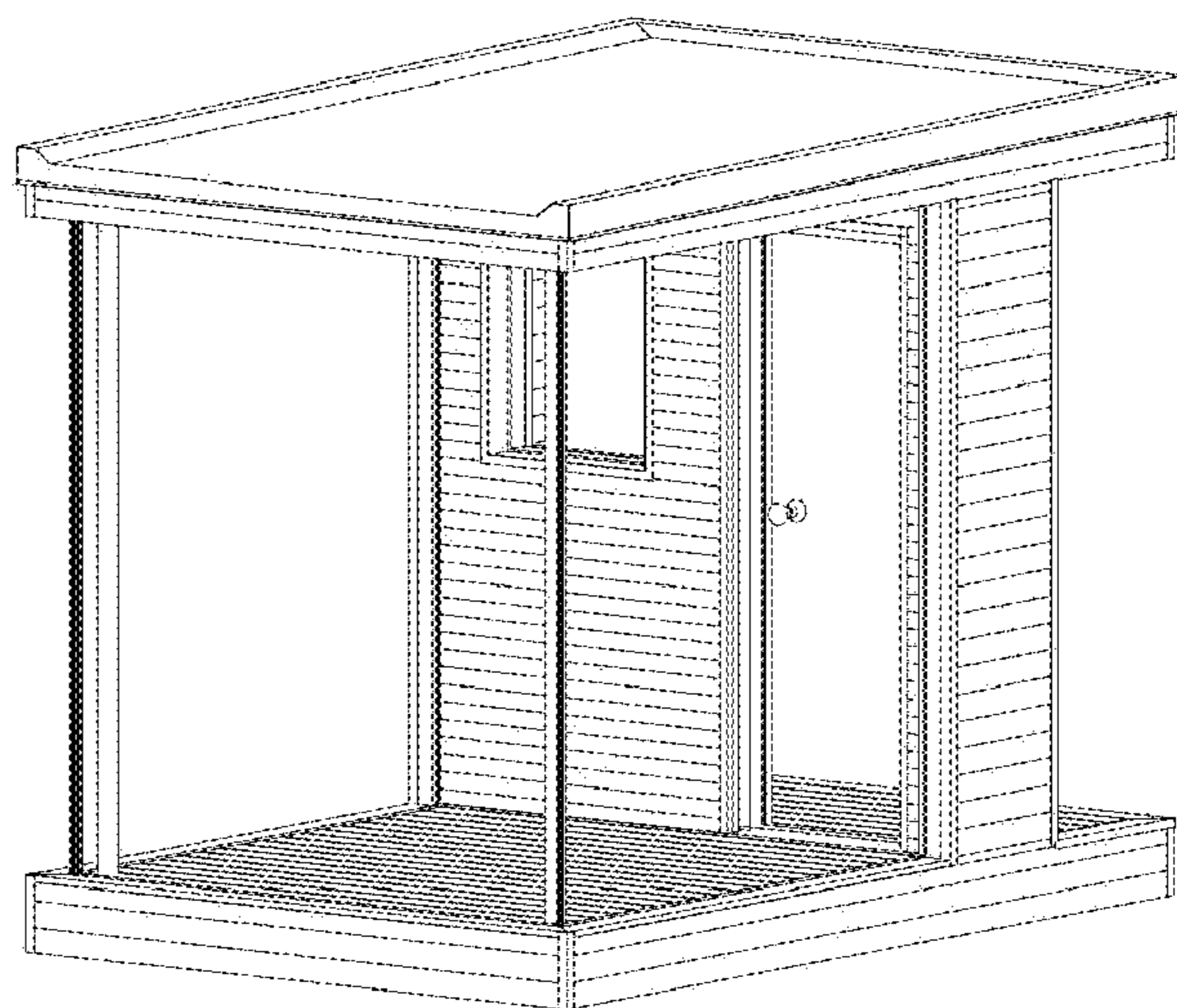
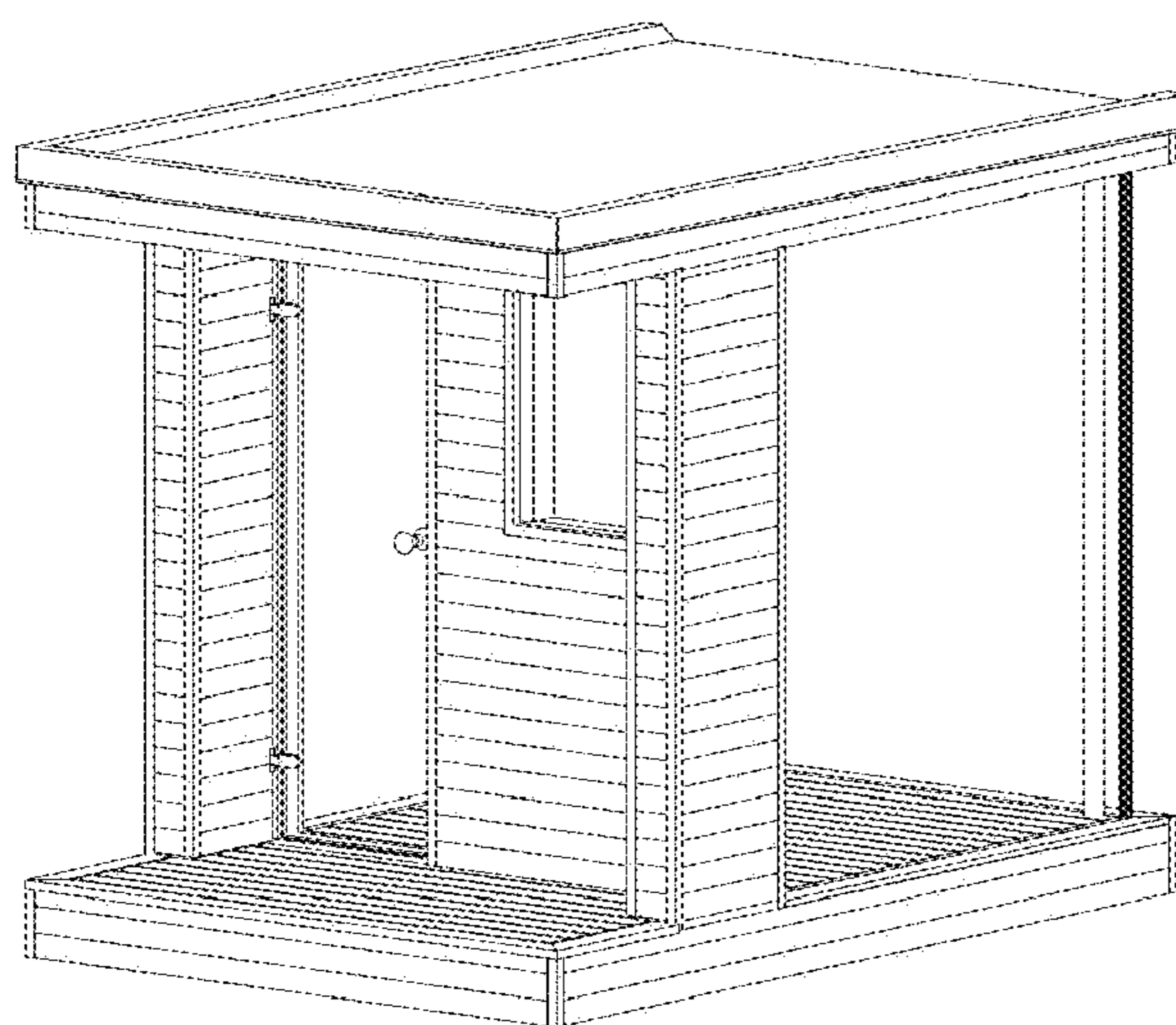

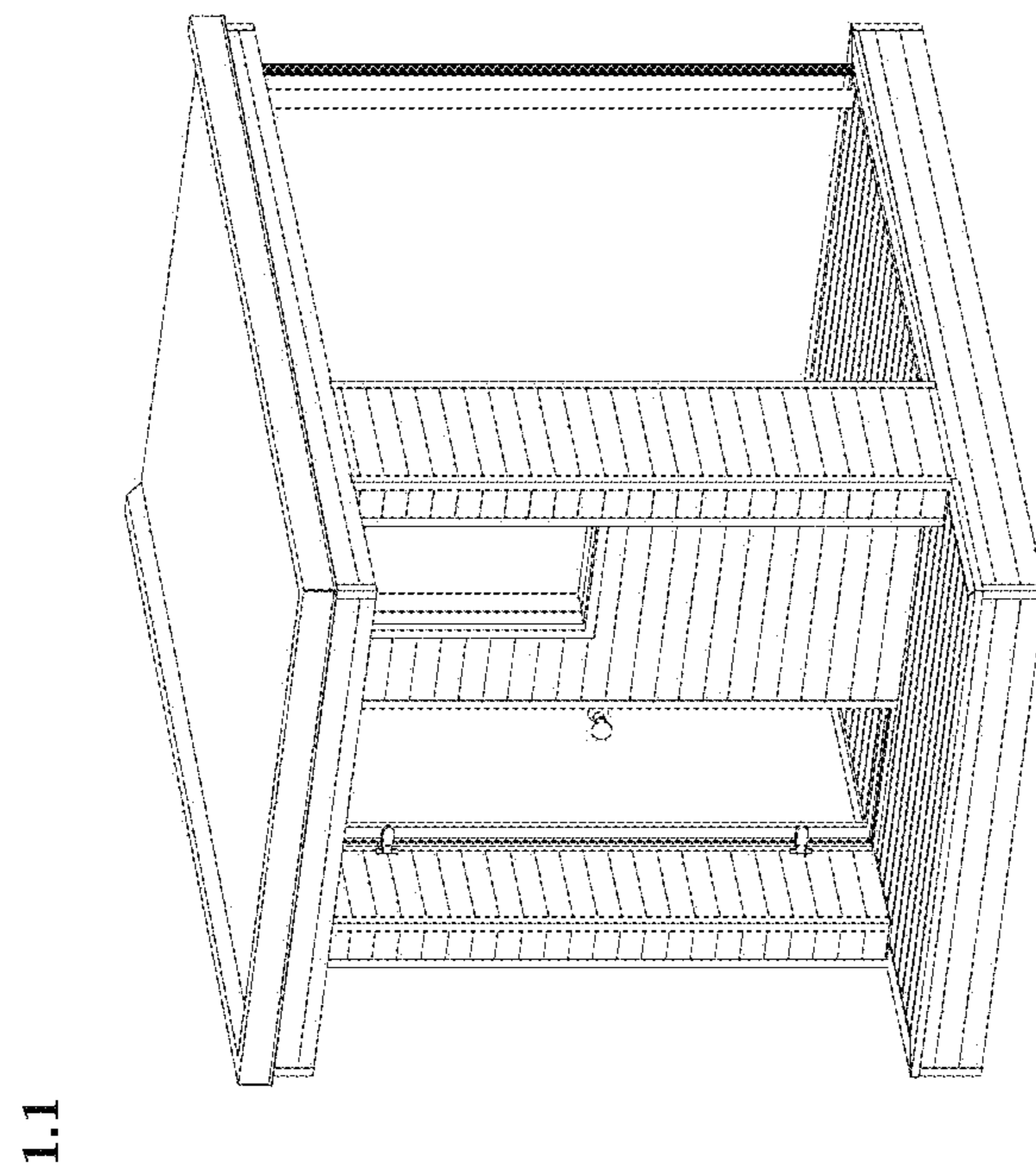

1.2

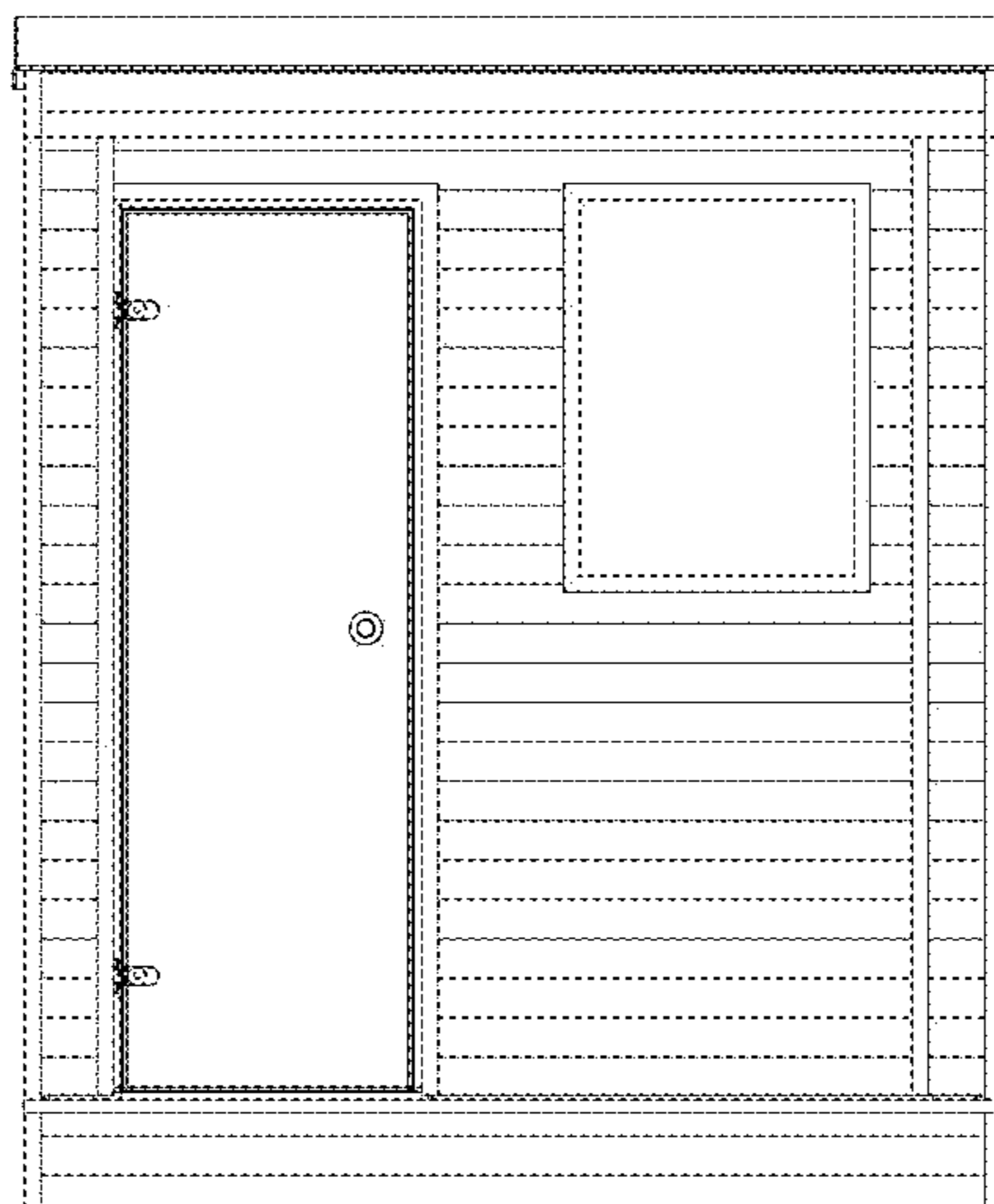

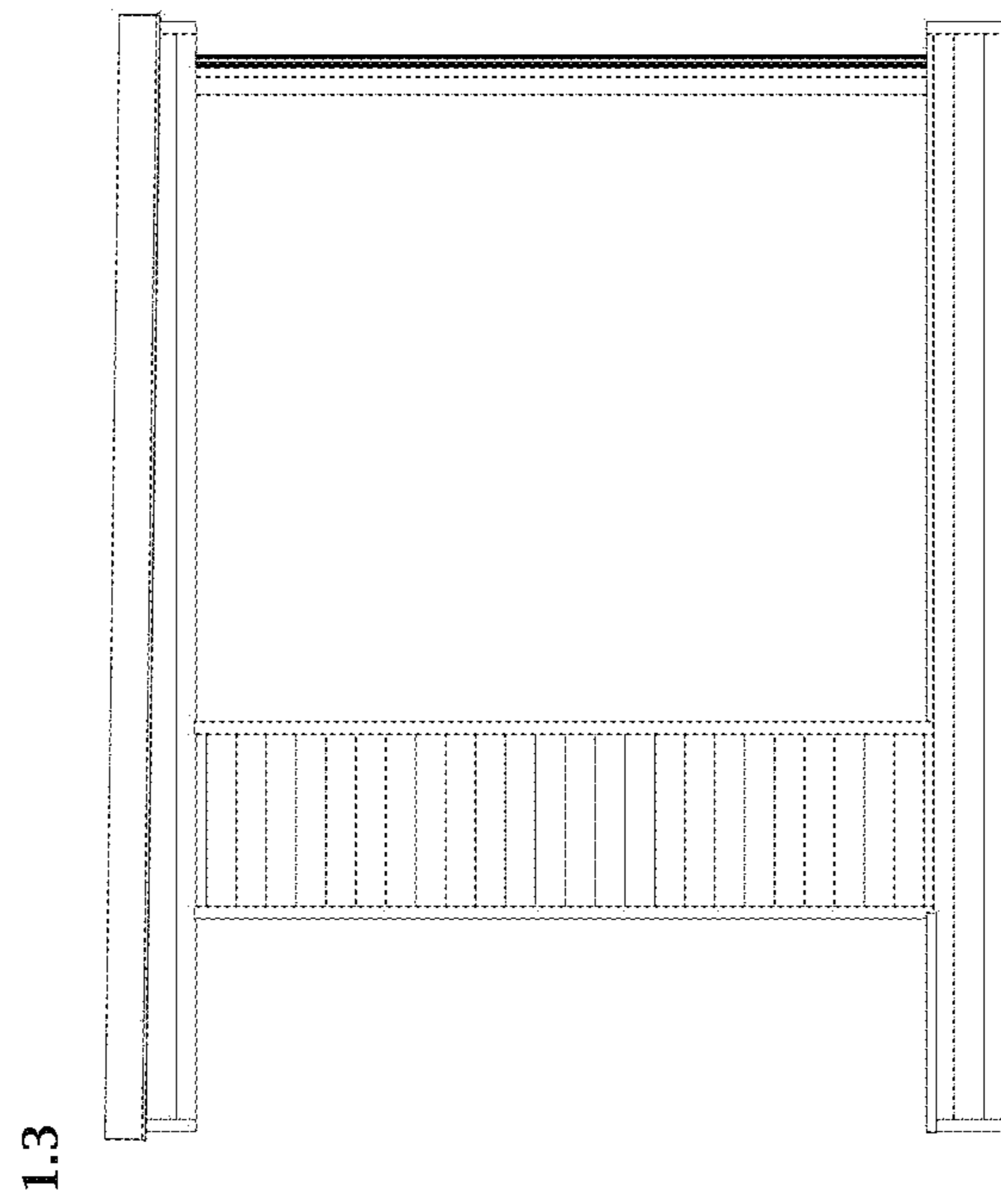

1.4

