



US00D968621S

(12) **United States Design Patent** (10) **Patent No.:** **US D968,621 S**
Speck (45) **Date of Patent:** **** Nov. 1, 2022**

(54) **TABLE**

(71) Applicant: **Bayerische Motoren Werke Aktiengesellschaft, Munich (DE)**
(72) Inventor: **Johannes-Markus Speck, Los Angeles, CA (US)**
(73) Assignee: **Bayerische Motoren Werke Aktiengesellschaft, Munich (DE)**
(**) Term: **15 Years**

(21) Appl. No.: **29/754,577**

(22) Filed: **Oct. 13, 2020**

(51) **LOC (13) Cl.** **24-02**

(52) **U.S. Cl.**
USPC **D24/183**

(58) **Field of Classification Search**
USPC D24/107, 158–161, 171, 183–184, 188, D24/190–191, 200, 201, 211, 215; D6/336–337, 382, 383, 384, 392, 393, D6/595–596, 601, 604–605, 718, 352, D6/368, 708, 708.16, 692, 707.22, 691.4, D6/685, 689, 691, 691.3, 691.6, 692.3, D6/692.4, 693.1, 695, 695.2, 695.4, D6/696.1, 696.3, 697.1, 708.15, 708.17, D6/708.2; D21/675, 676, 686, 694, 689
CPC A61M 16/101; A61H 1/00; A61G 13/10; A61G 13/1235; A61G 2210/50; A61B 6/04; A61B 6/0407; A61B 6/0487; A61F 5/3723; A61F 5/3761

See application file for complete search history.

(56) **References Cited**

U.S. PATENT DOCUMENTS

D164,759 S *	10/1951	Bartolucci	D24/215
D196,411 S *	9/1963	Larson	D24/215
D335,001 S *	4/1993	Drake	D24/183
D511,912 S *	11/2005	Blonder	D6/691.4
D552,738 S *	10/2007	Helfet	D24/183
D727,509 S *	4/2015	Tan	D24/159
D832,011 S *	10/2018	Hughes	D6/691.5
D855,189 S *	7/2019	Doerrfuss	D24/183
D865,971 S *	11/2019	Doerrfuss	D24/183
11,202,683 B2 *	12/2021	Tse	A61G 13/06
2019/0083183 A1 *	3/2019	Moll	A61B 50/10
2021/0220073 A1 *	7/2021	Hofberger	A61B 90/57

* cited by examiner

Primary Examiner — Omeed Agilee

(74) *Attorney, Agent, or Firm* — Crowell & Moring LLP

(57) **CLAIM**

The ornamental design for a table, as shown and described.

DESCRIPTION

FIG. 1 is a front view of a table according to the design; FIG. 2 is a right, front perspective view thereof; FIG. 3 is a left, side perspective view thereof; FIG. 4 is a right side view thereof; FIG. 5 is a left side view thereof; FIG. 6 is a top view thereof; FIG. 7 is a bottom view thereof; and, FIG. 8 is a rear view thereof.

The broken lines in the drawings and the lightened areas within the broken lines illustrate portions of the table that form no part of the claimed design.

1 Claim, 8 Drawing Sheets

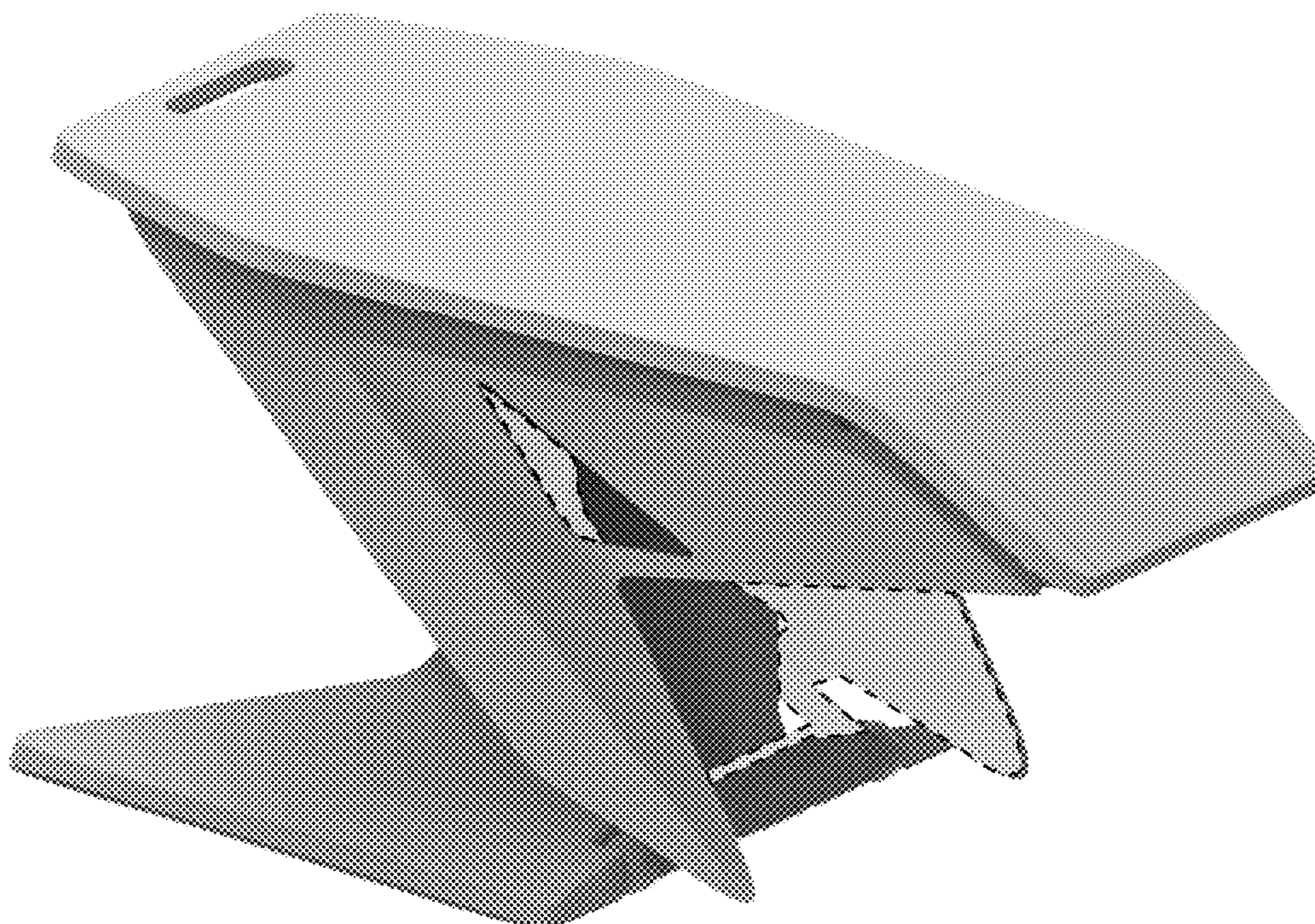

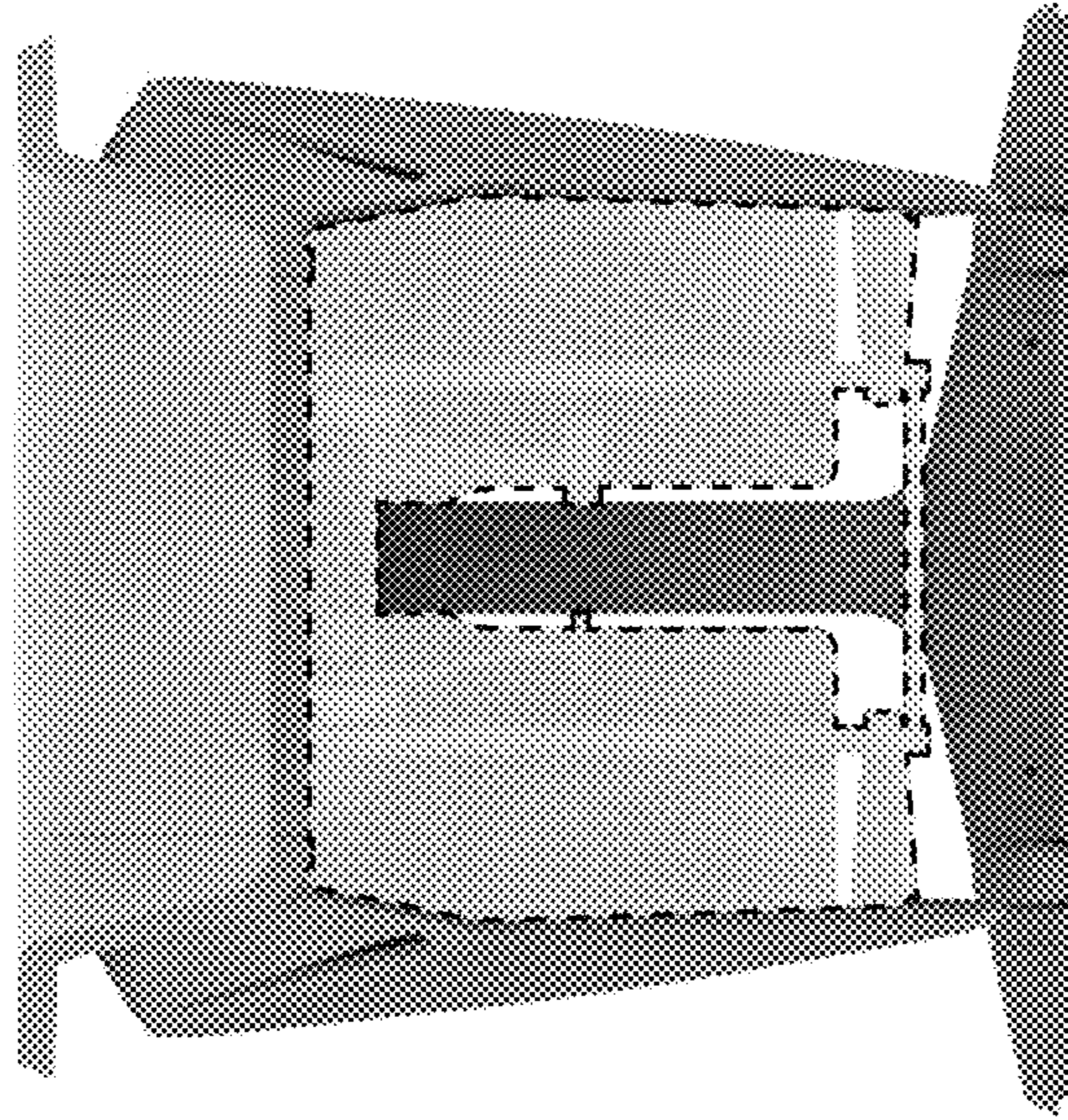

Fig. 1

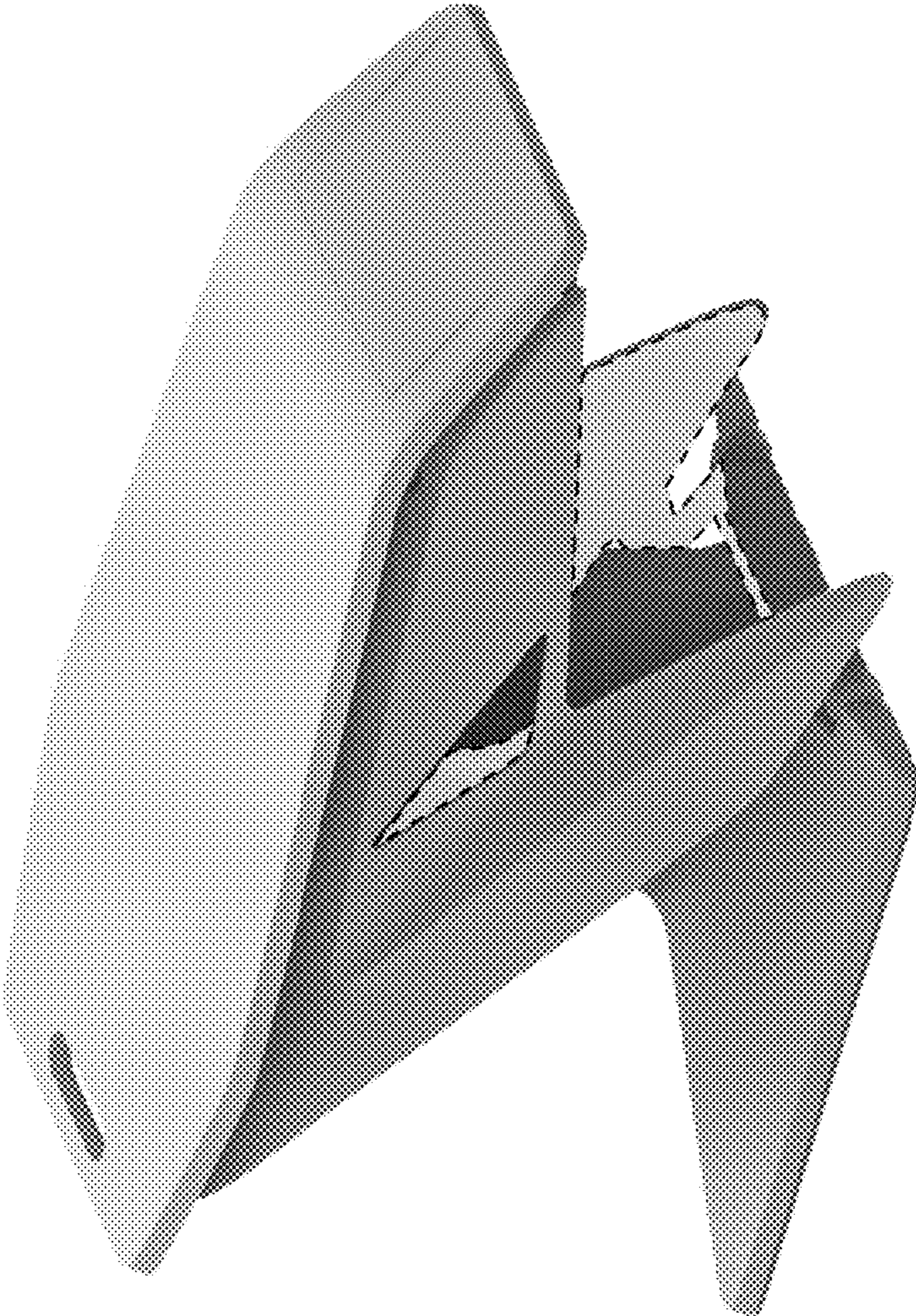

Fig. 2

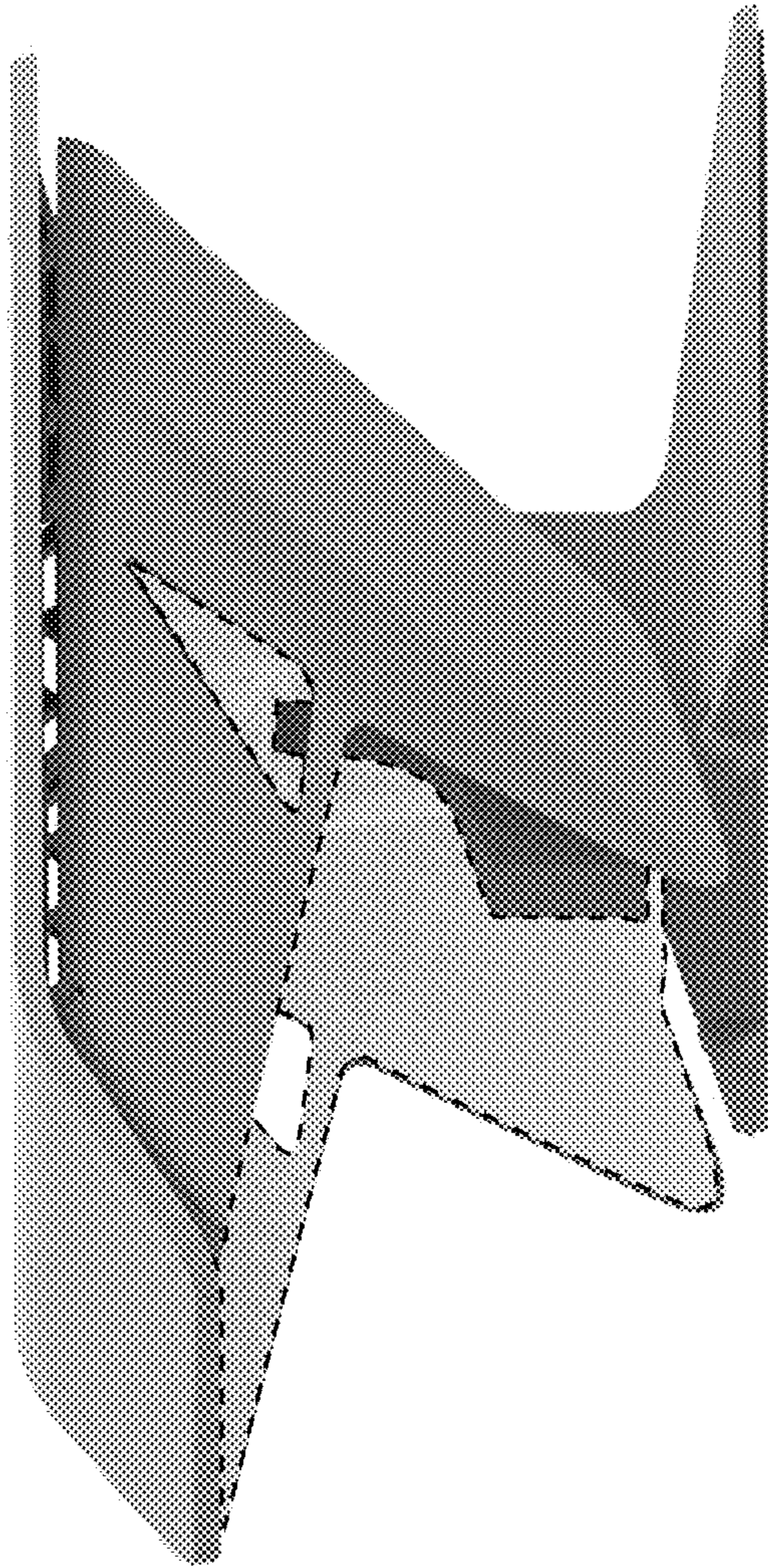

Fig. 3

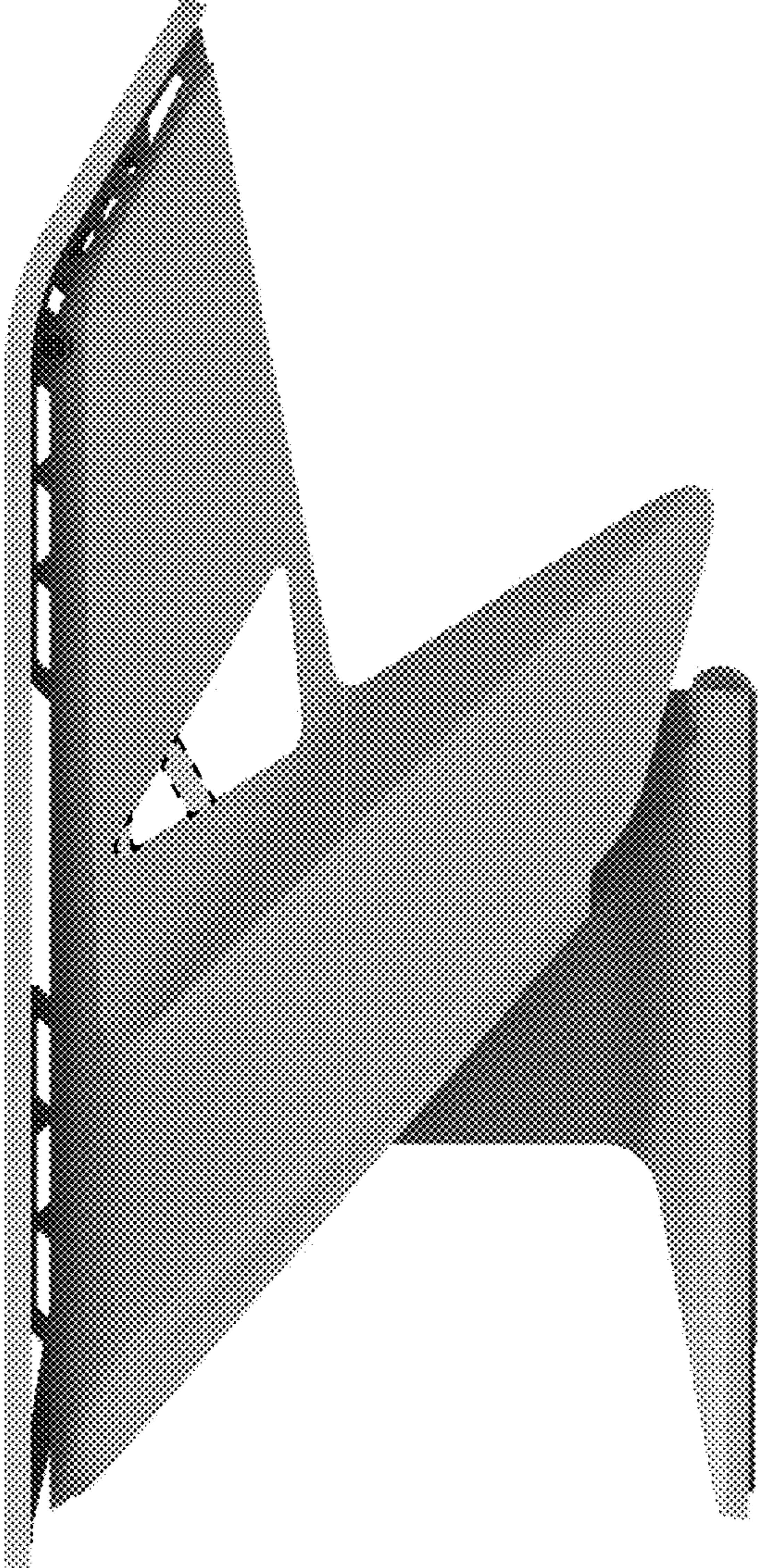

Fig. 4

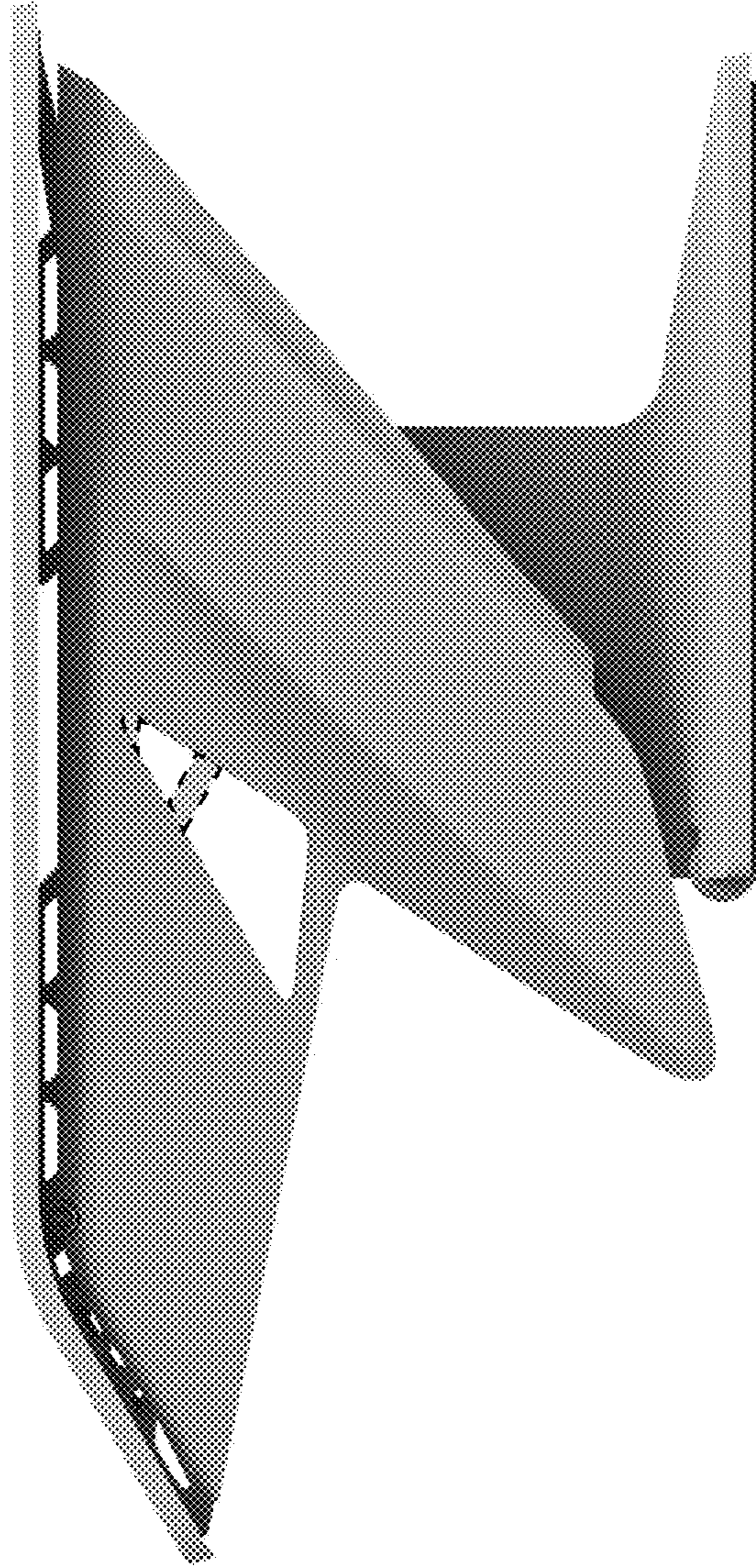

Fig. 5

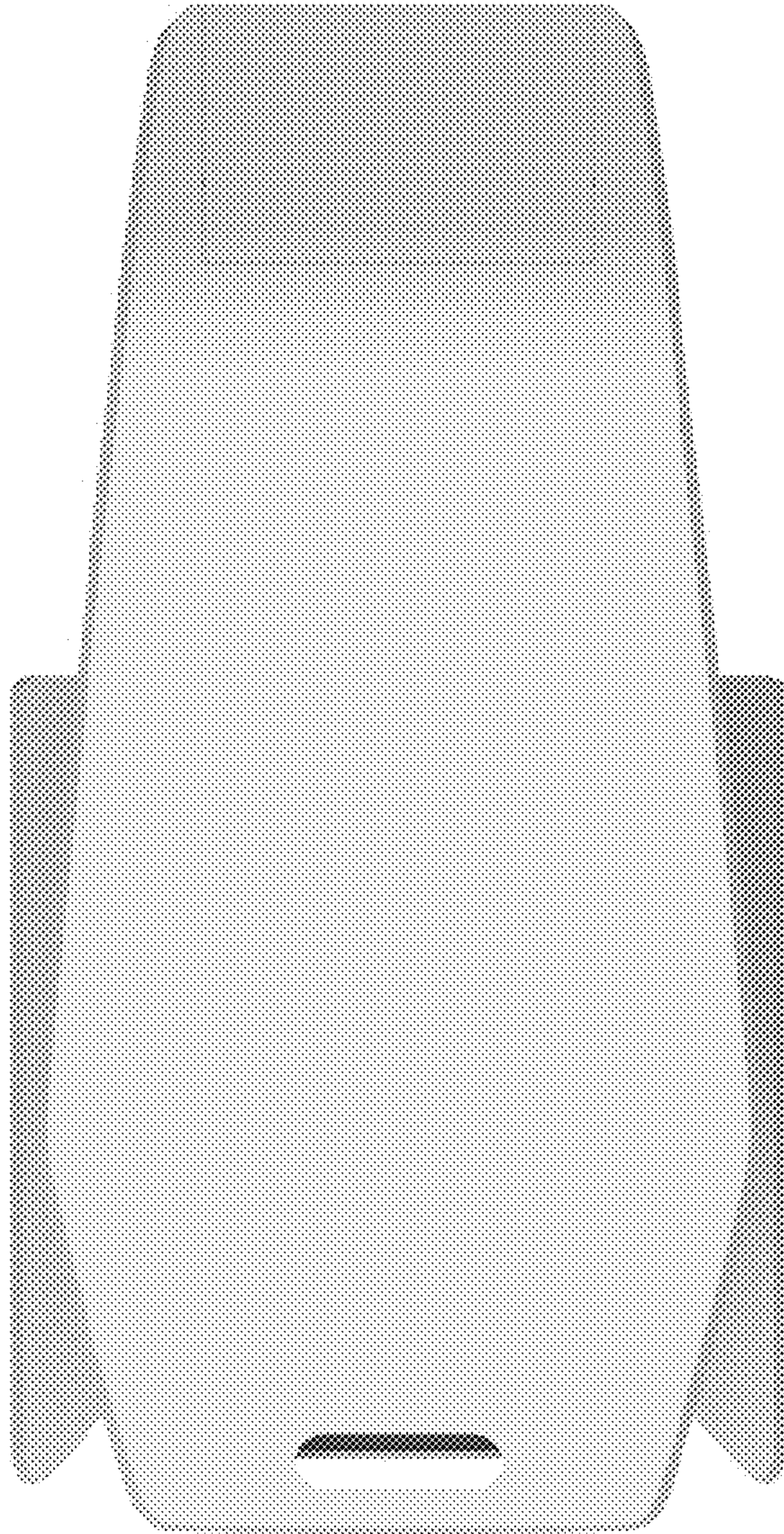

Fig. 6

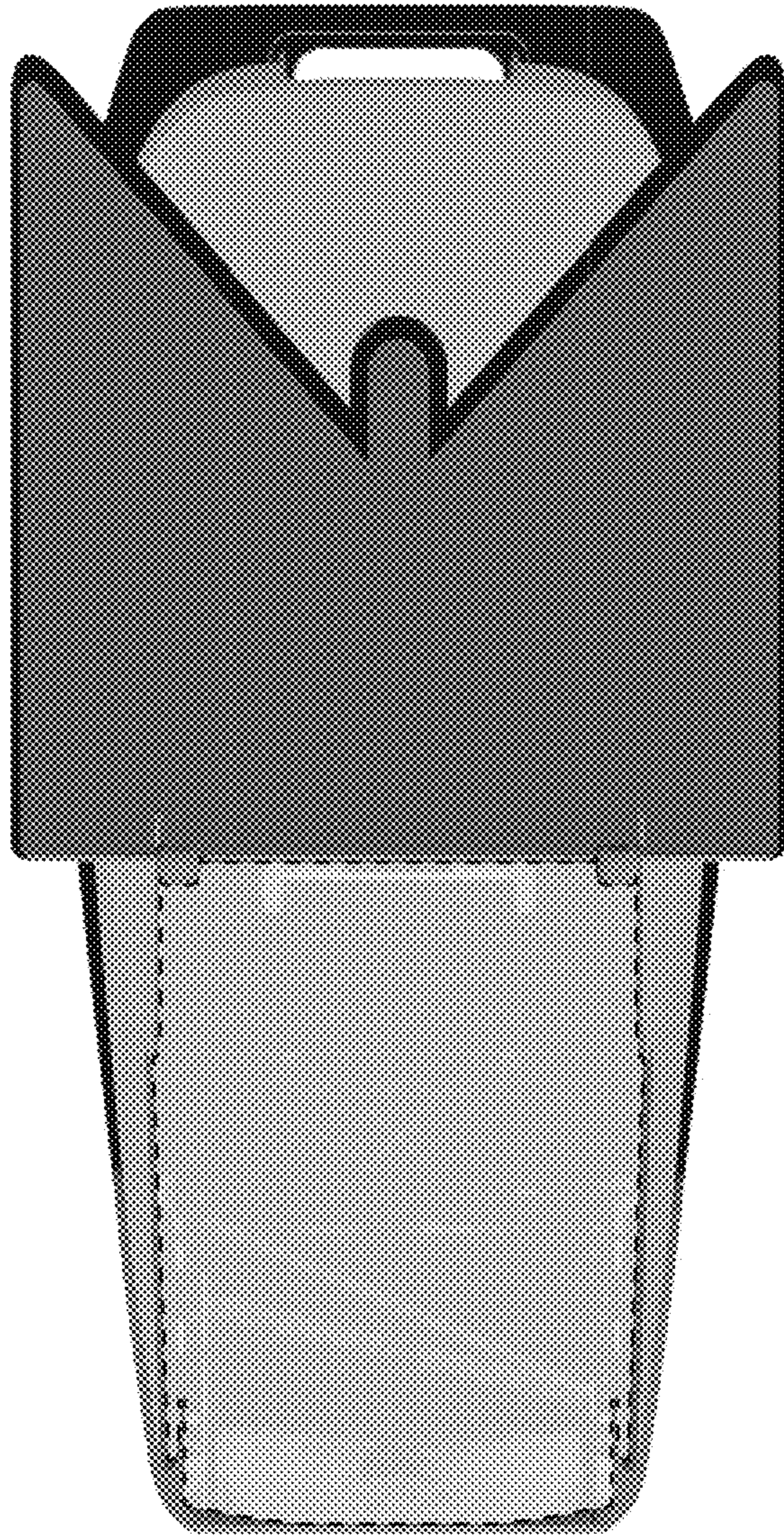

Fig. 7

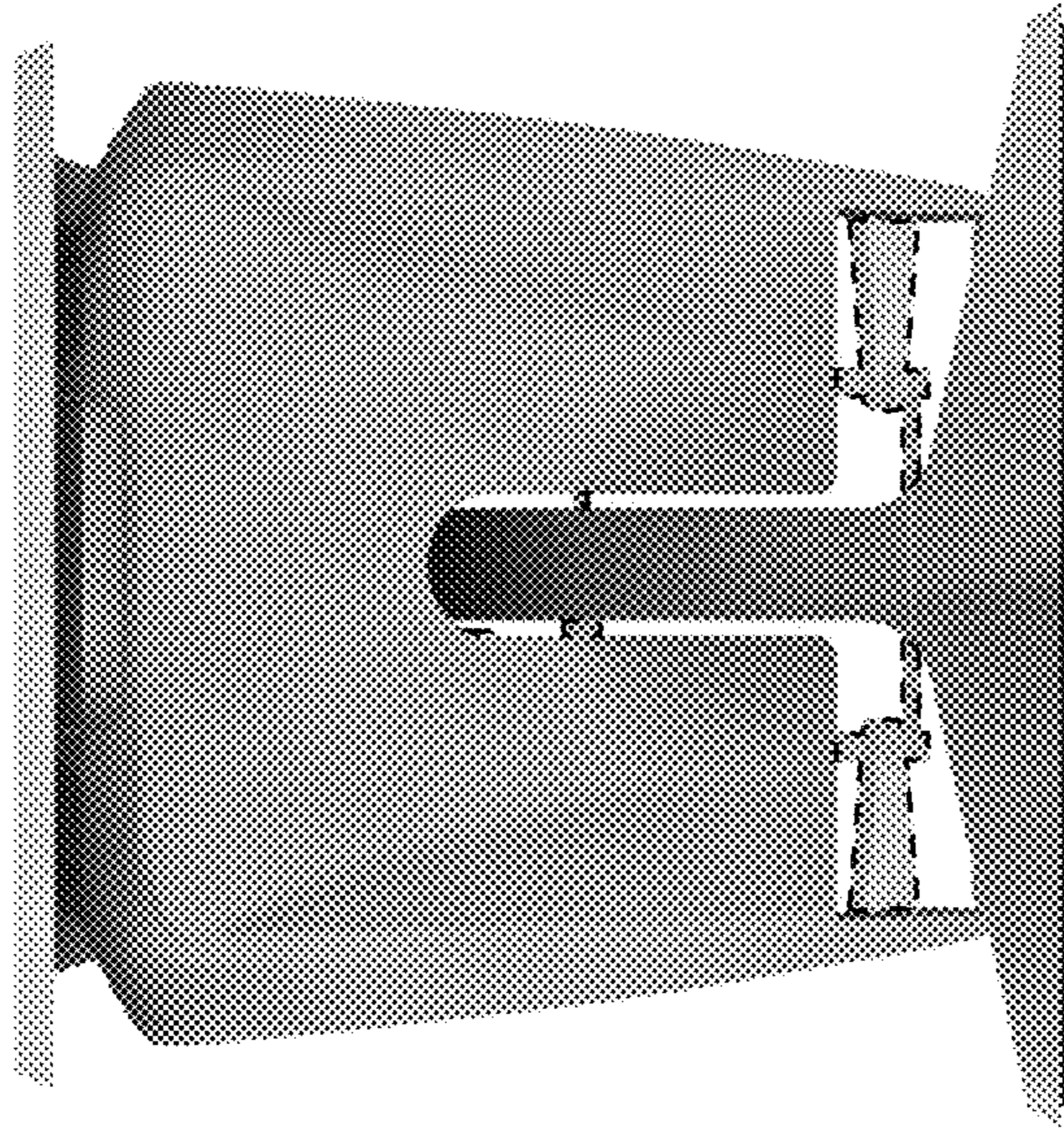

Fig. 8