



US00D968617S

(12) **United States Design Patent**
Kang et al.

(10) **Patent No.:** **US D968,617 S**
(45) **Date of Patent:** **** Nov. 1, 2022**

(54) **END PLATE FOR SPINAL FUSION CAGE**

11,065,043 B2 * 7/2021 Lee A61B 17/8042
D929,594 S * 8/2021 Sin D24/155
D930,160 S * 9/2021 Sin D24/155
D951,450 S * 5/2022 Hyeon D24/155
D956,234 S * 6/2022 Kang D24/155

(71) Applicant: **L&K BIOMED CO., LTD.**, Yongin-si (KR)

(72) Inventors: **Gook Jin Kang**, Seoul (KR); **Sang Soo Lee**, Anyang-si (KR); **Sun Gak Choi**, Gwangju-si (KR)

(**) Term: **15 Years**

(21) Appl. No.: **35/511,402**

(22) Filed: **Aug. 13, 2020**

(80) **Hague Agreement Data**

Int. Filing Date: **Aug. 13, 2020**
Int. Reg. No.: **DM/210906**
Int. Reg. Date: **Aug. 13, 2020**
Int. Reg. Pub. Date: **Feb. 19, 2021**

(30) **Foreign Application Priority Data**

Mar. 24, 2020 (KR) 30-2020-0013102

(51) **LOC (13) Cl.** **24-03**

(52) **U.S. Cl.**
USPC **D24/155**

(58) **Field of Classification Search**
USPC D12/606, 607; D24/155; D21/478-480, D21/484
CPC A61F 2/447; A61F 2/3077; A61F 2/4425
See application file for complete search history.

(56) **References Cited**

U.S. PATENT DOCUMENTS

767,645 A * 8/1904 Kelly A63F 9/12
273/160
1,189,527 A * 7/1916 Barnhart A63F 9/12
273/160
9,131,972 B2 * 9/2015 Kang A61B 17/8605

OTHER PUBLICATIONS

International Journal of Spine Surgery. Current Concepts of Contemporary Expandable Lumbar Interbody Fusion Cage Designs, Part 1: An Editorial on Their Biomechanical Characteristics. Dec. 1, 2020. <https://www.ijssurgery.com/content/14/s3/S63/tab-figures-data> (Year: 2020).*

* cited by examiner

Primary Examiner — Darcey E Gottschalk

(57) **CLAIM**

The ornamental design for an end plate for spinal fusion cage, as shown and described.

DESCRIPTION

1. End plate for spinal fusion cage
1.1 : Perspective
1.2 : Front
1.3 : Back
1.4 : Left
1.5 : Right
1.6 : Top
1.7 : Bottom
1.8 : Reference view of state of use
1.9 : Reference view of state of use
1.10: Cross-sectional reference view showing the state of use taken in the direction of line A-A of Fig. 1.1
In the reproductions, the evenly-spaced broken lines show portions of an expandable spinal fusion cage that form no part of the claim; the dash-dot-dash lines represent boundaries of the claimed design and form no part thereof.

1 Claim, 10 Drawing Sheets

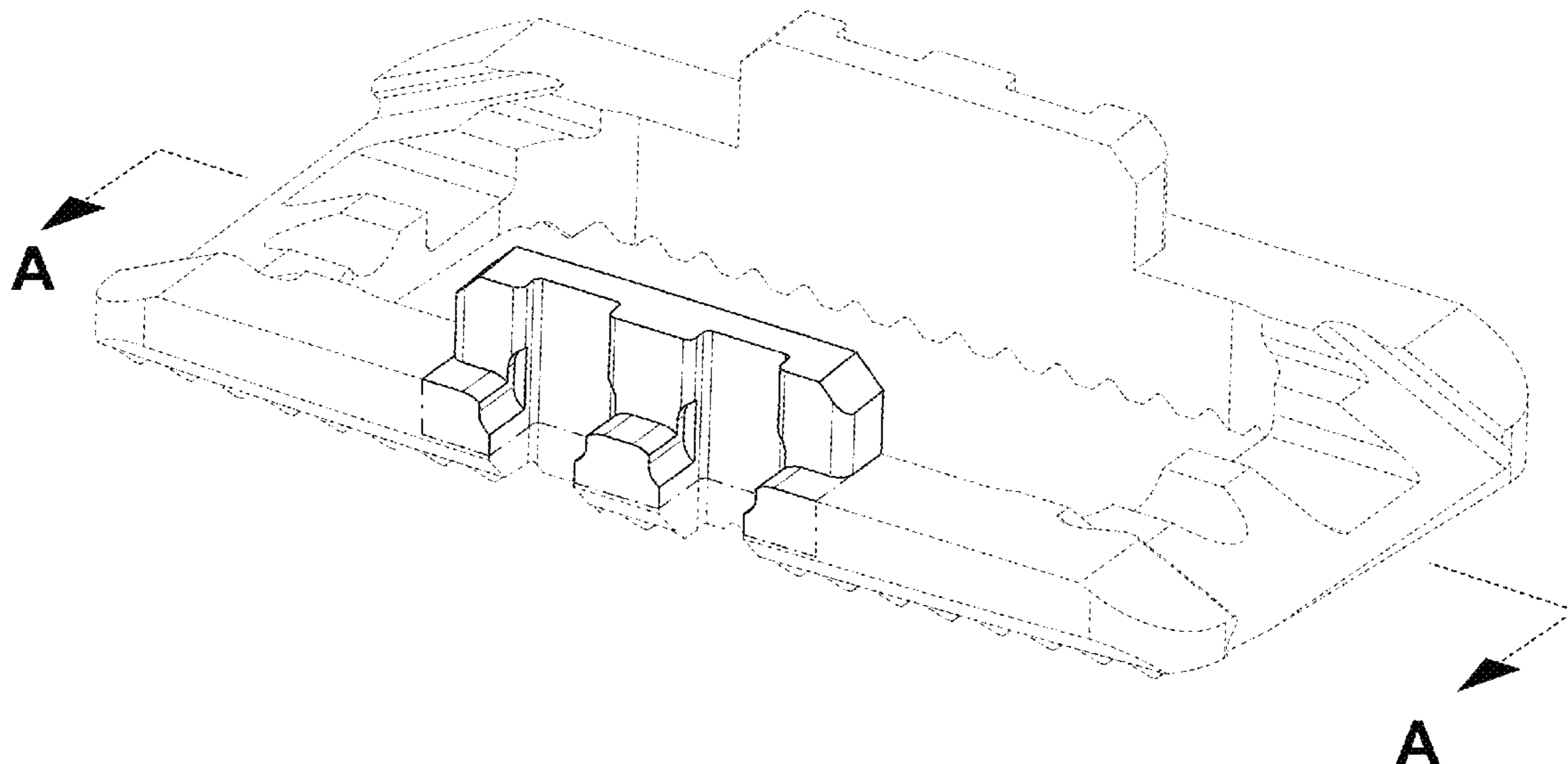

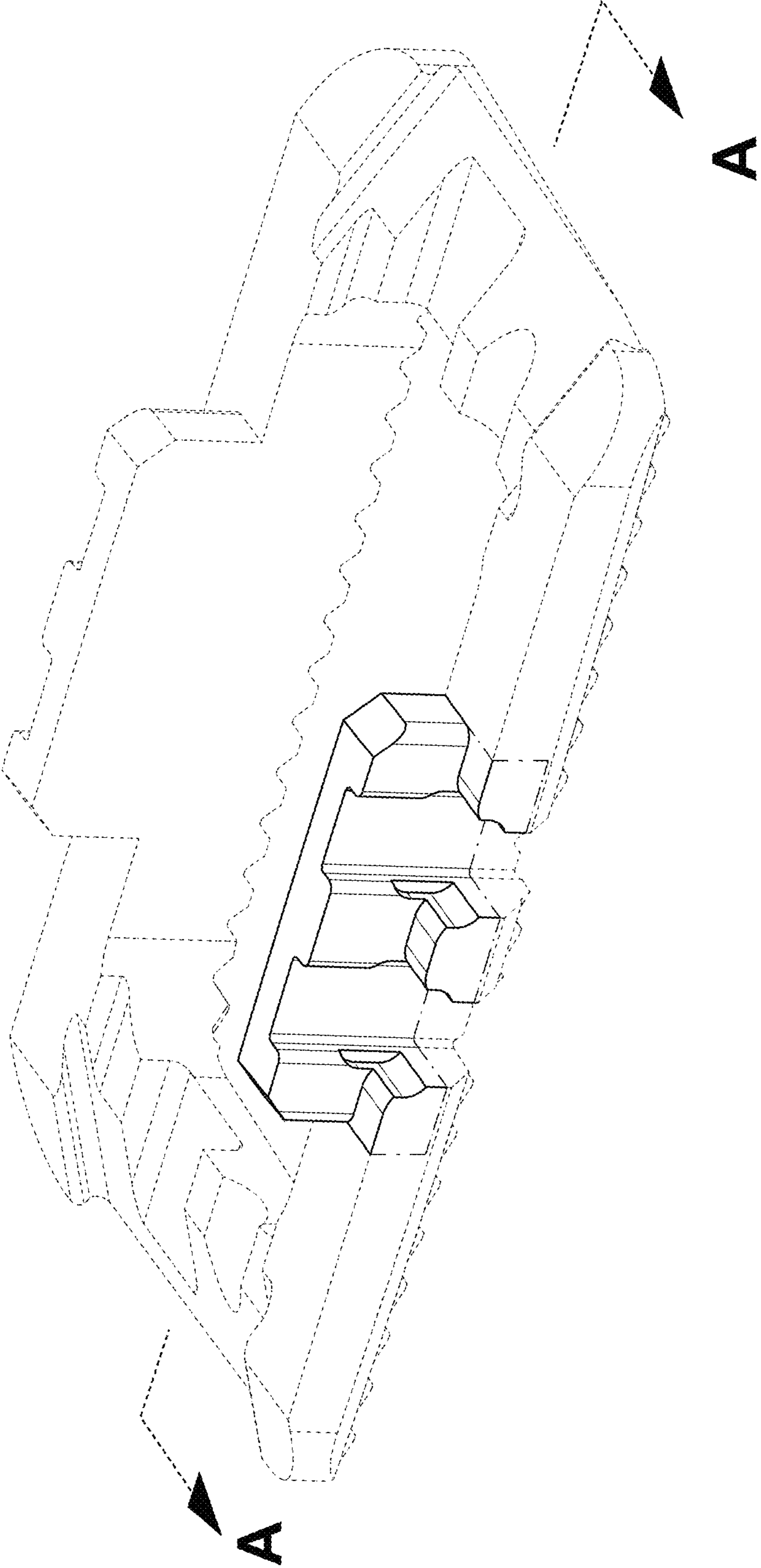

1.1

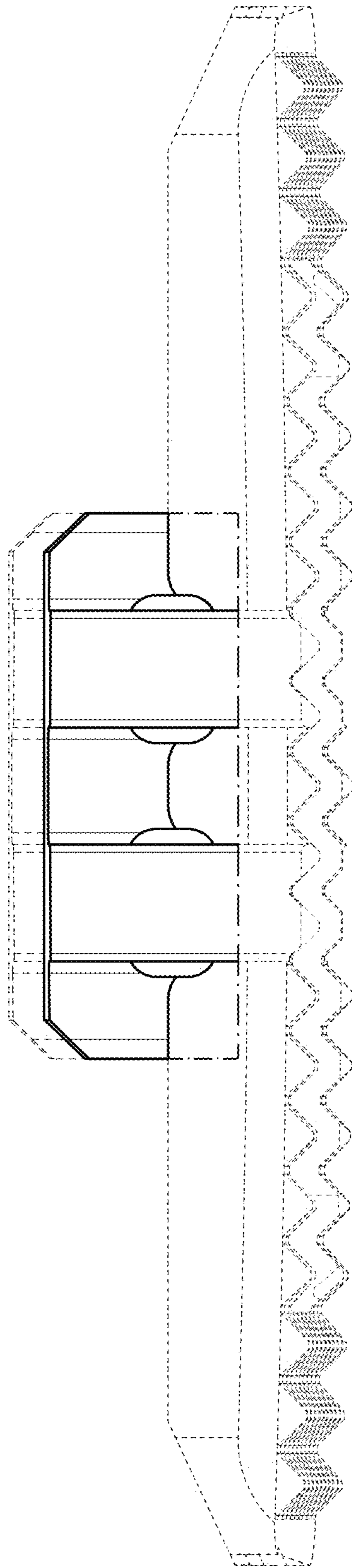

1.2

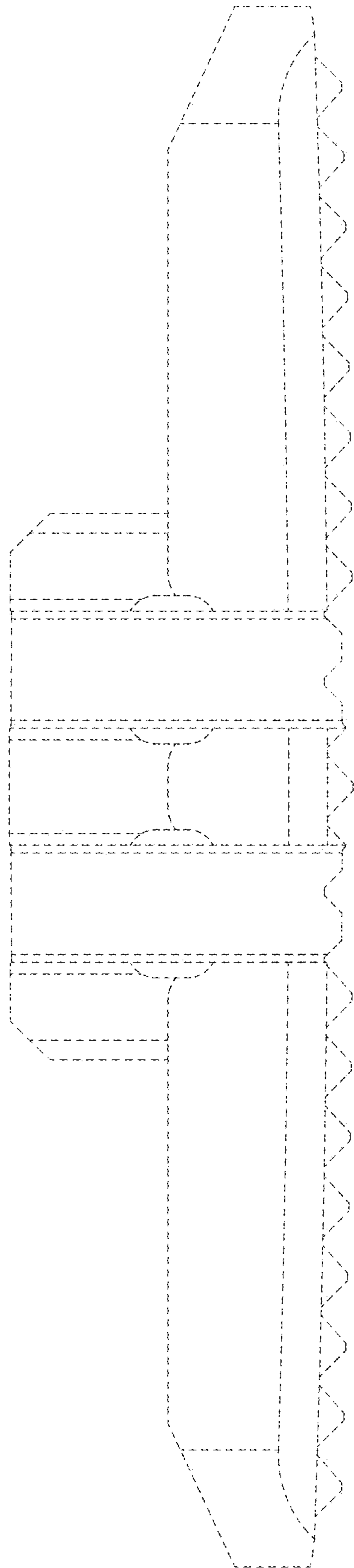

1.3

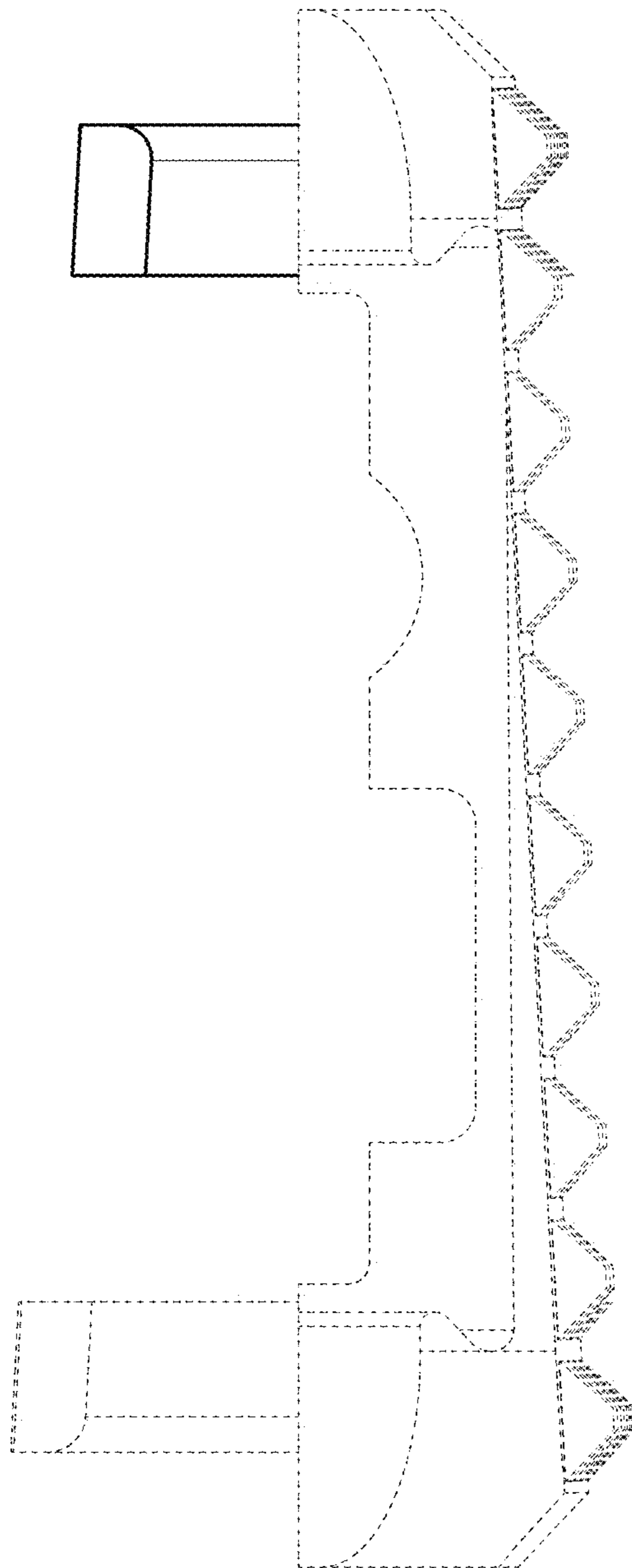

1.4

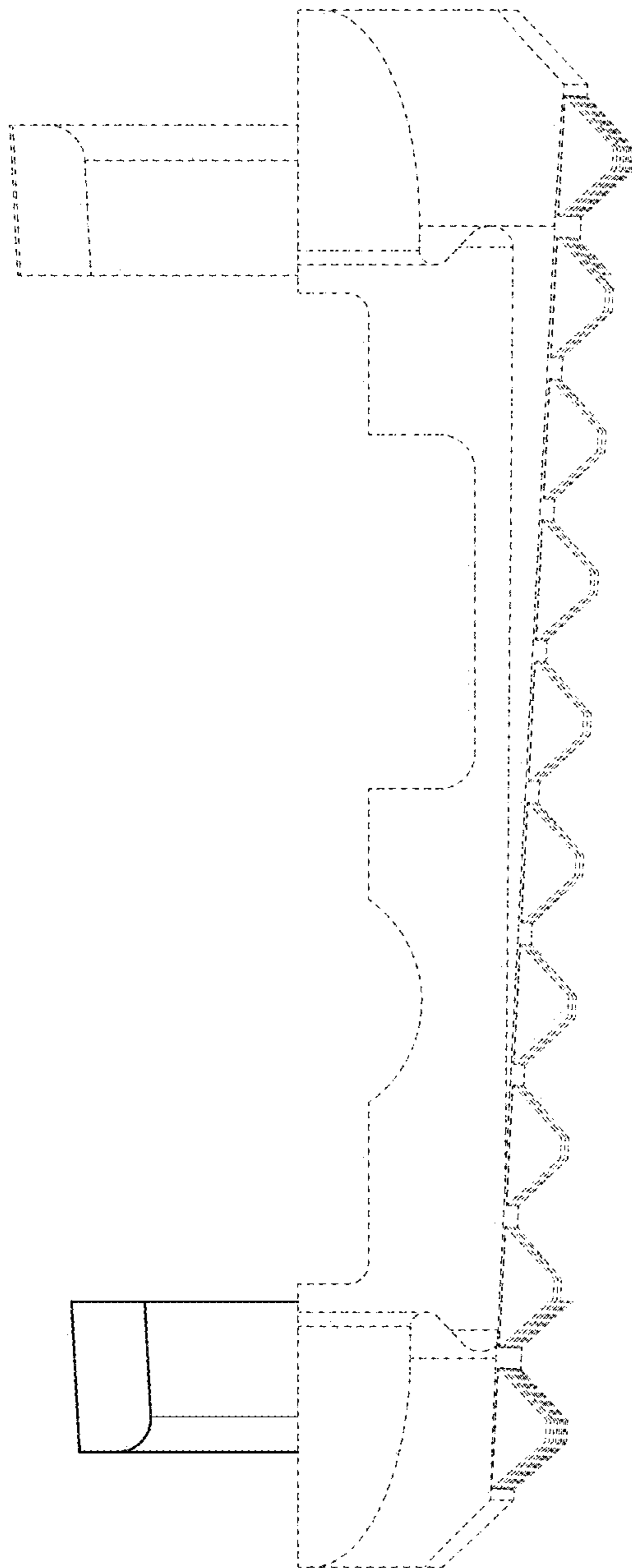

1.5

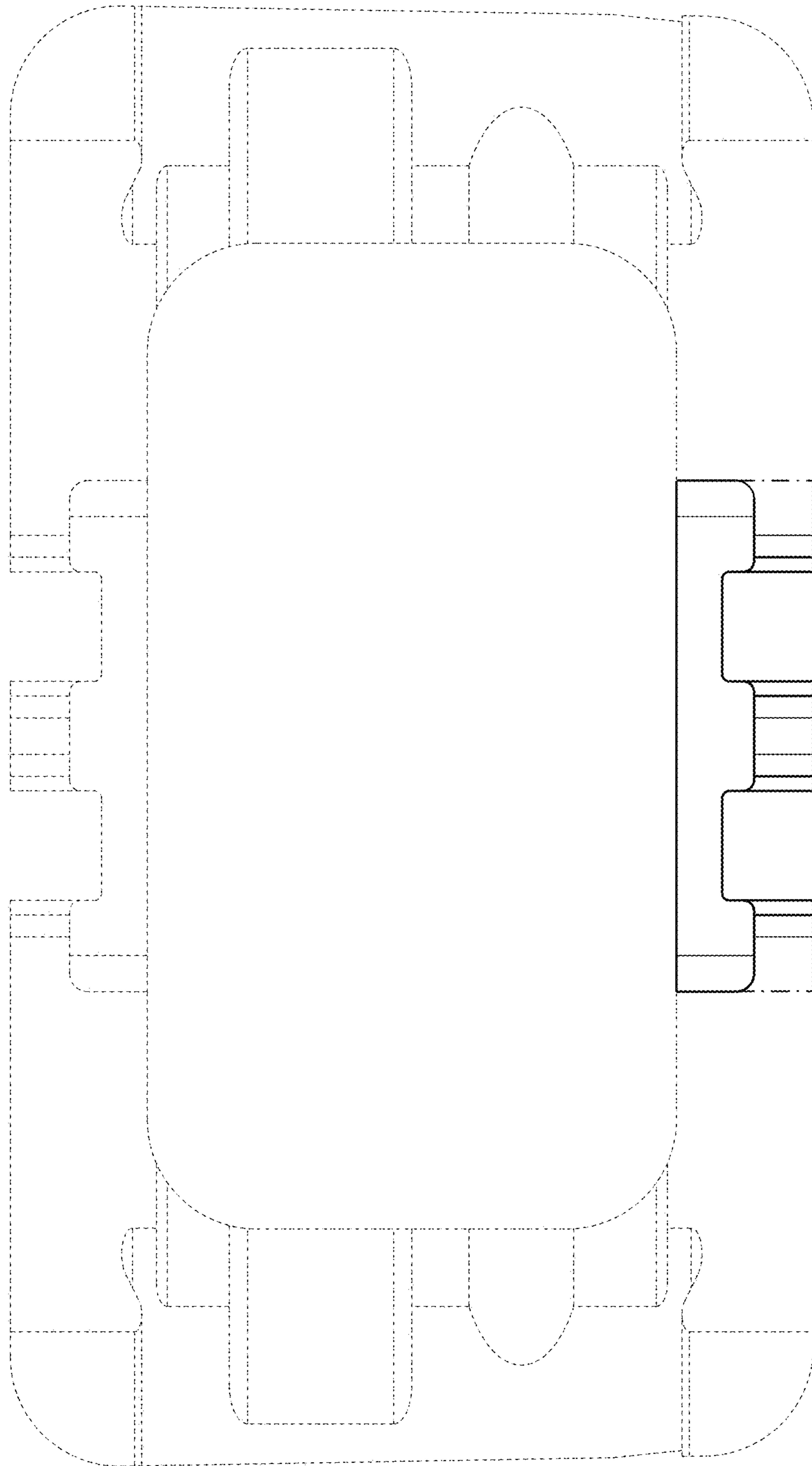

1.6

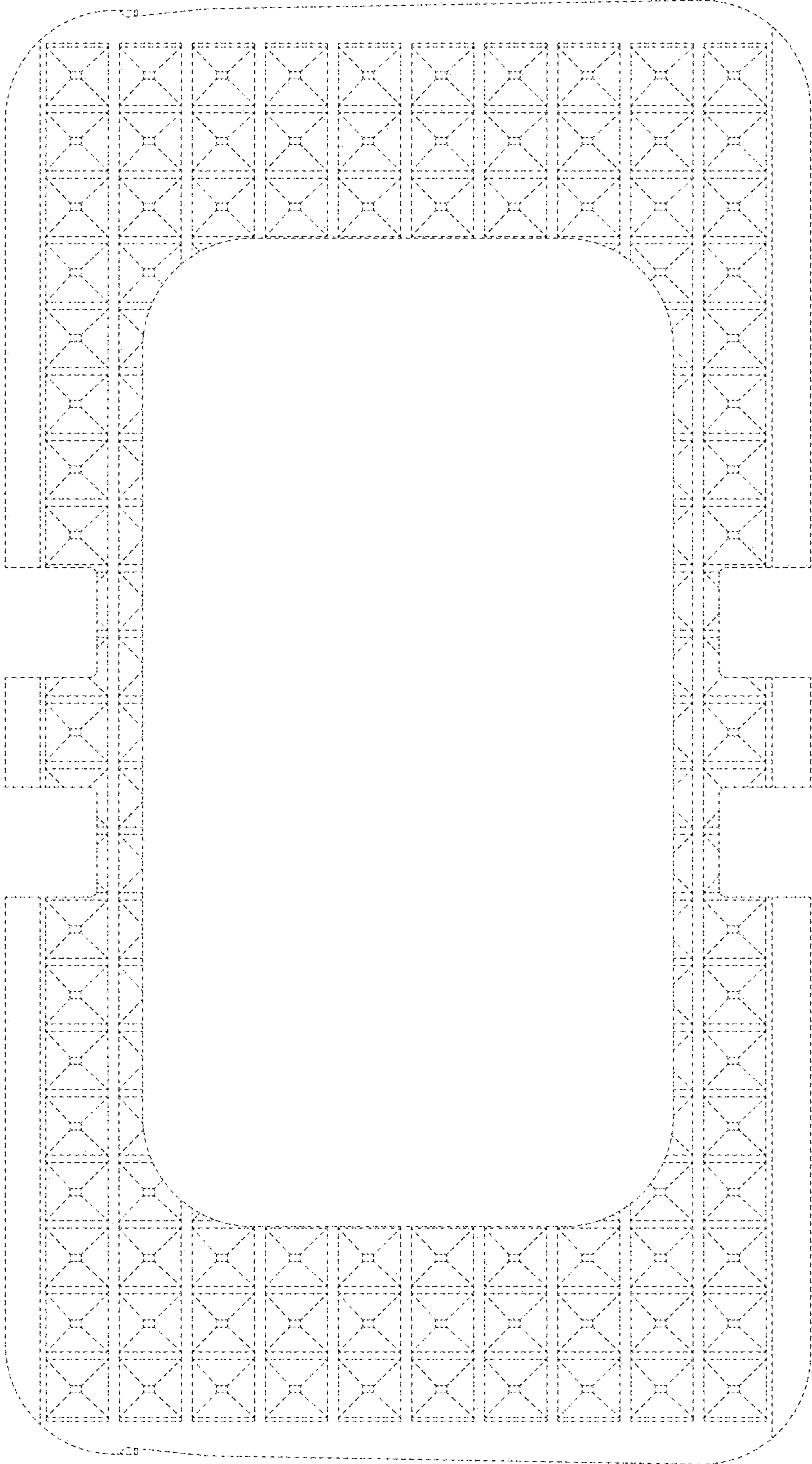

1.7

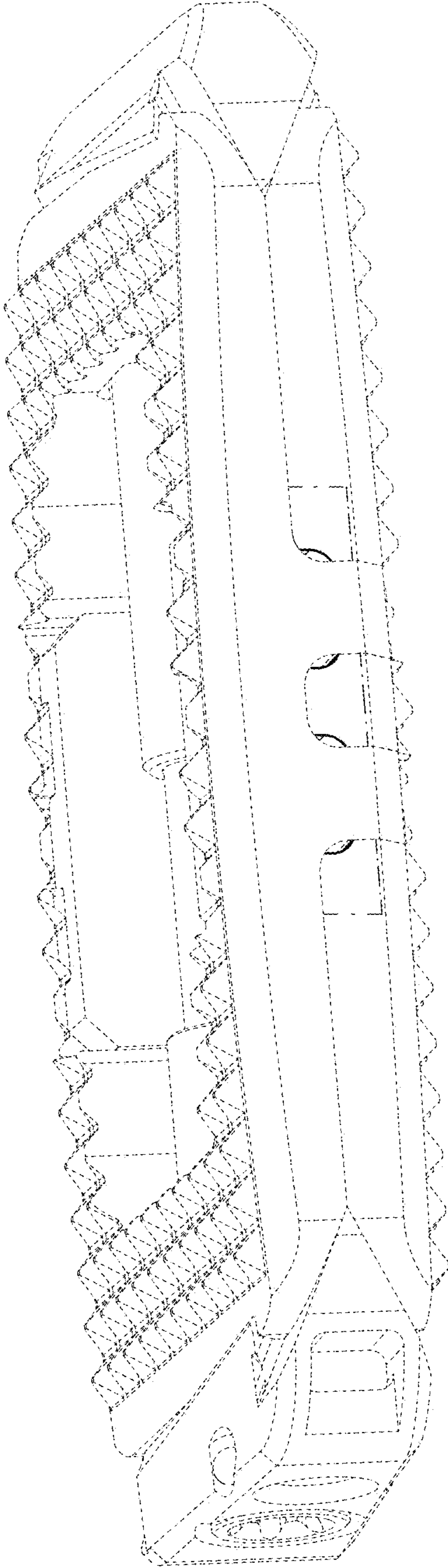

1.8

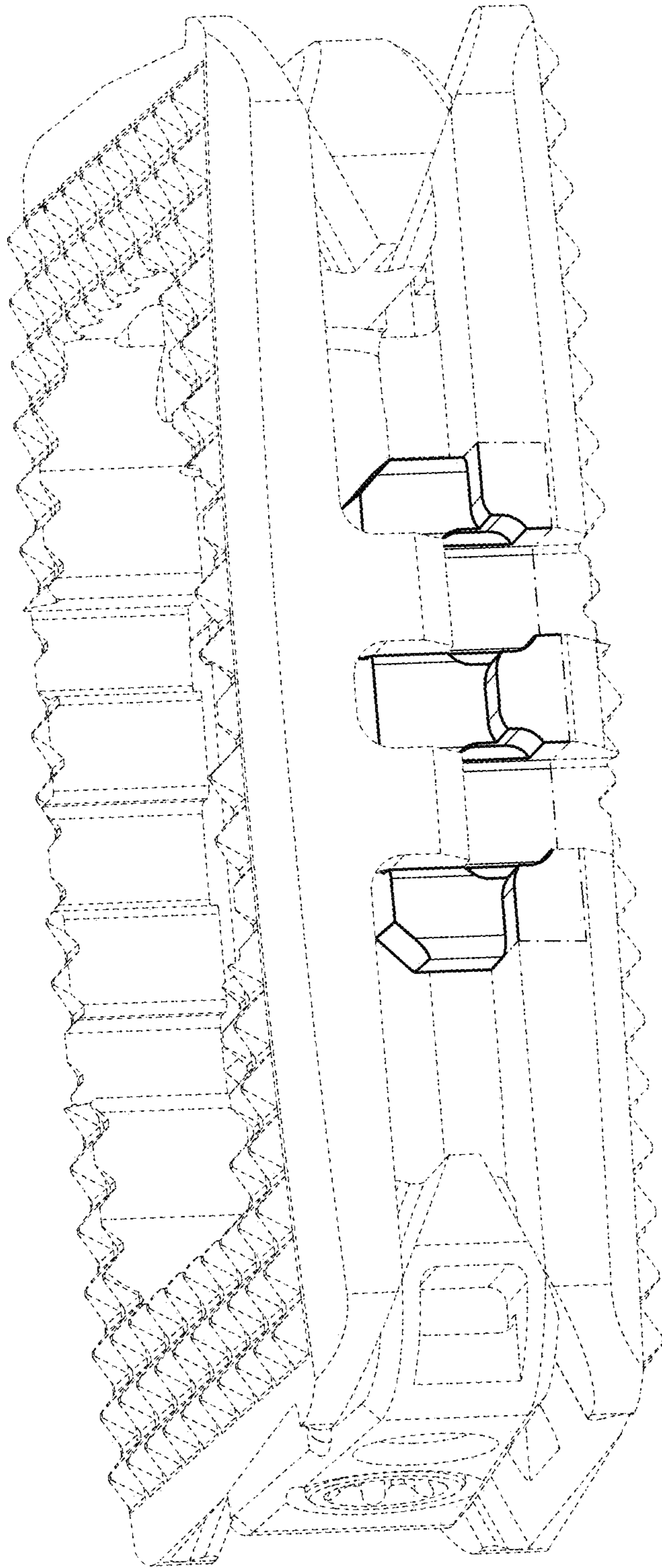

1.9

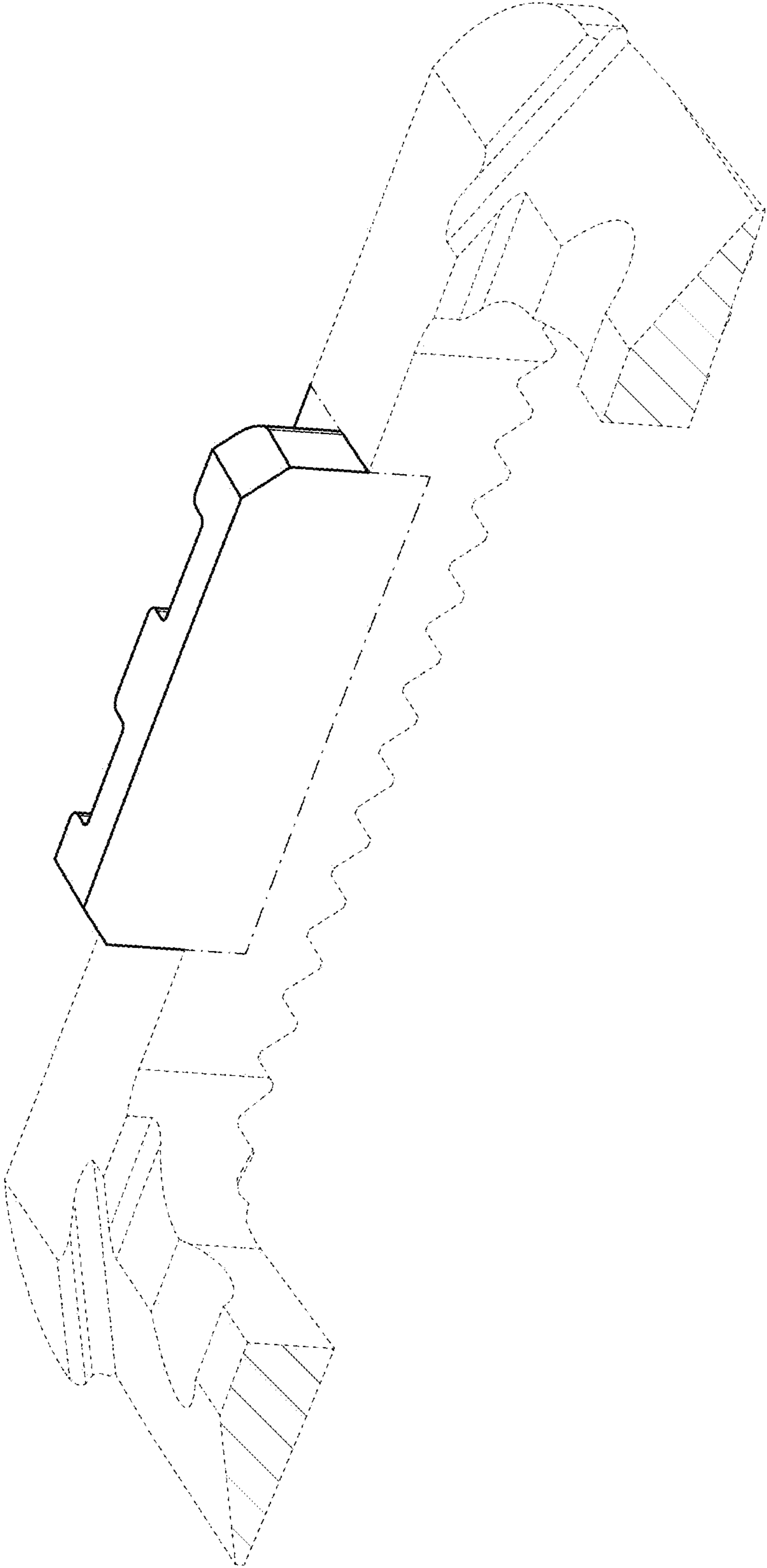

1.10