



US00D968509S

(12) **United States Design Patent**  
**Shurtliffe et al.**

(10) **Patent No.:** **US D968,509 S**  
(45) **Date of Patent:** **\*\* Nov. 1, 2022**

(54) **LABEL SHEET ASSEMBLY WITH RAISED TACTILE FEATURES**

**DESCRIPTION**

- (71) Applicant: **CCL Label, Inc.**, Framingham, MA (US)
- (72) Inventors: **Laura Shurtliffe**, Whitby (CA); **Angelo Capobianco**, Whitby (CA)
- (73) Assignee: **CCL Label, Inc.**, Framingham, MA (US)
- (\*\*) Term: **15 Years**
- (21) Appl. No.: **29/740,286**
- (22) Filed: **Jul. 2, 2020**
- (51) **LOC (13) Cl.** ..... **19-01**
- (52) **U.S. Cl.**  
USPC ..... **D19/1**
- (58) **Field of Classification Search**  
USPC ..... D19/1-12; 40/124.01-124.15, 672, 661, 40/726, 776, 617, 633; 229/72, 92, 92.1,  
(Continued)

(56) **References Cited**

**U.S. PATENT DOCUMENTS**

2,276,297 A	3/1942	Flood
2,303,346 A	12/1942	Flood

(Continued)

**FOREIGN PATENT DOCUMENTS**

EP	0418608	3/1991
GB	2177373	1/1987

(Continued)

*Primary Examiner* — Abraham Bahta

(74) *Attorney, Agent, or Firm* — McDonald Hopkins LLC

(57) **CLAIM**

The ornamental design for a label sheet assembly with raised tactile features, as shown and described.

FIG. 1 is perspective view of a first embodiment of a label sheet assembly with raised tactile features; FIG. 2 is a front side view of FIG. 1 thereof; FIG. 3 is a rear side view of FIG. 1 thereof; FIG. 4 is a right side view of FIG. 1 thereof; FIG. 5 is a left side view of FIG. 1 thereof; FIG. 6 is a top side view of FIG. 1 thereof; FIG. 7 is a bottom side view of FIG. 1 thereof; FIG. 8 is perspective view of a second embodiment of a label sheet assembly with raised tactile features; FIG. 9 is a front side view of FIG. 8 thereof; FIG. 10 is a rear side view of FIG. 8 thereof; FIG. 11 is a right side view of FIG. 8 thereof; FIG. 12 is a left side view of FIG. 8 thereof; FIG. 13 is a top side view of FIG. 8 thereof; FIG. 14 is a bottom side view of FIG. 8 thereof; FIG. 15 is perspective view of a third embodiment of a label sheet assembly with raised tactile features; FIG. 16 is a front side view of FIG. 15 thereof; FIG. 17 is a rear side view of FIG. 15 thereof; FIG. 18 is a right side view of FIG. 15 thereof; FIG. 19 is a left side view of FIG. 15 thereof; FIG. 20 is a top side view of FIG. 15 thereof; FIG. 21 is a bottom side view of FIG. 15 thereof; FIG. 22 is perspective view of a fourth embodiment of a label sheet assembly with raised tactile features; FIG. 23 is a front side view of FIG. 22 thereof; FIG. 24 is a rear side view of FIG. 22 thereof; FIG. 25 is a right side view of FIG. 22 thereof; FIG. 26 is a left side view of FIG. 22 thereof; FIG. 27 is a top side view of FIG. 22 thereof; and, FIG. 28 is a bottom side view of FIG. 22 thereof.

The broken lines in the figures are included for the purpose of illustrating portions of a label sheet assembly with raised tactile features and form no part of the claimed design. The plurality of dots in six triangle shaped patterns along the header portion and a plurality of dots in six triangle shaped patterns along the footer of the label sheet are part of the claimed design. The text shown in dotted lines between the dotted triangles form no part of the claimed design.

**1 Claim, 16 Drawing Sheets**

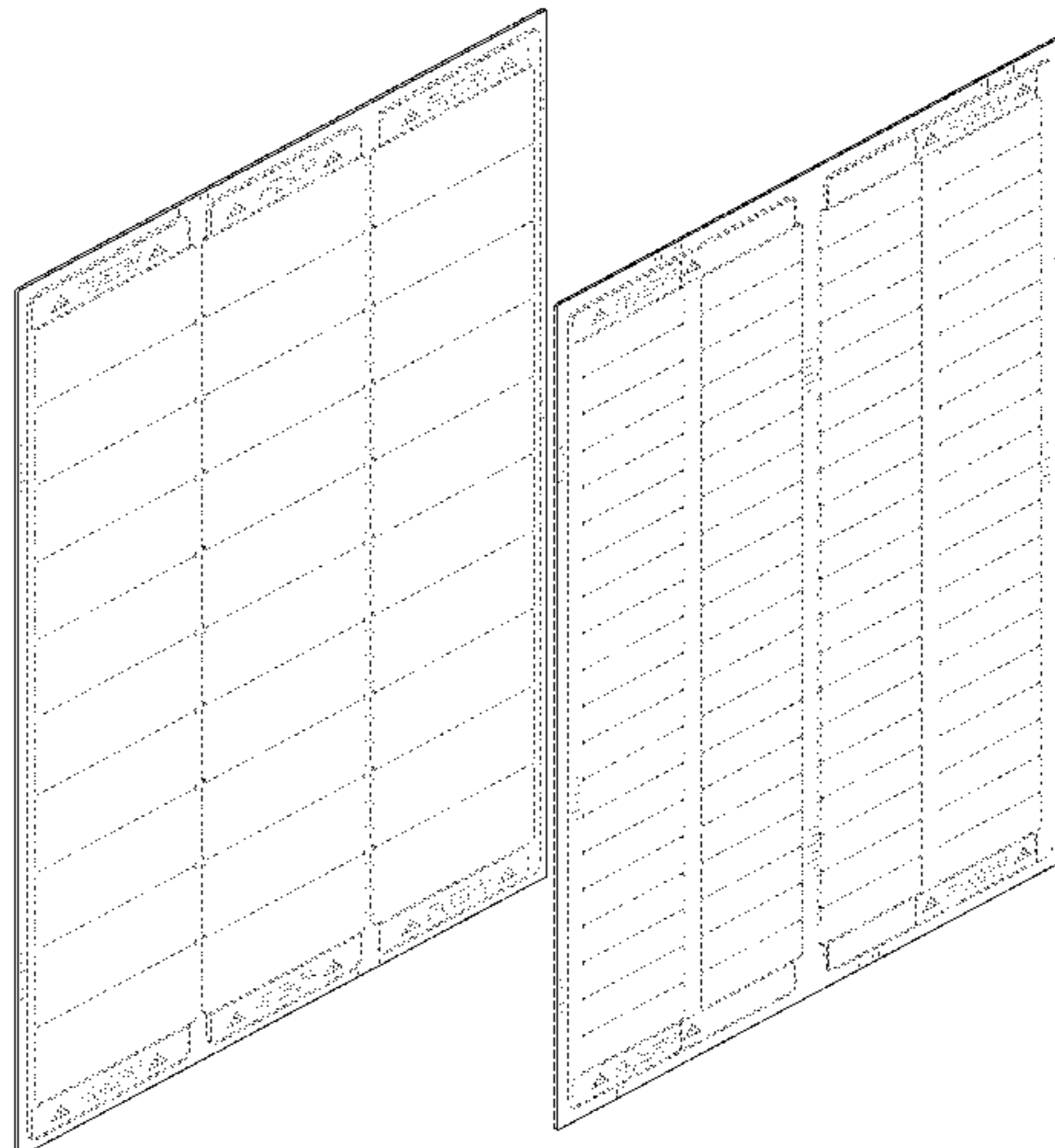

(58) **Field of Classification Search**

USPC ..... 229/300-303; 283/72, 74-75, 103-106;  
 D20/10, 22, 42, 11; D14/435-437  
 CPC .... B42D 15/00; B42D 15/022; B42D 15/045;  
 B42D 15/027; B42D 15/042; B42D  
 25/00; B42D 25/20; B42D 25/23; B42D  
 25/26; B42D 25/30; B42D 25/285; B42D  
 2033/00; B42D 2033/02; B42D 2033/04;  
 B42D 2033/08; B42D 2033/10; G09F  
 3/02; G09F 1/00; G09F 1/06; G09F 1/08;  
 G09F 19/00; G09F 19/02; G09F 19/08

See application file for complete search history.

(56) **References Cited**

U.S. PATENT DOCUMENTS

2,331,019 A 10/1943 Flood  
 2,434,545 A 1/1948 Brady, Jr. et al.  
 2,679,928 A 6/1954 Bishop, Jr. et al.  
 2,765,205 A 10/1956 Capella et al.  
 2,883,044 A 4/1959 Kendrick  
 3,038,597 A 6/1962 Brady, Jr.  
 3,480,198 A 11/1969 Repko  
 3,568,829 A 3/1971 Brady, Jr.  
 3,822,492 A 7/1974 Crawley  
 3,896,246 A 7/1975 Brady, Jr.  
 3,914,483 A 10/1975 Stipek, Jr.  
 4,032,679 A 6/1977 Aoyagi  
 4,217,164 A 8/1980 La Mers  
 4,264,662 A 4/1981 Taylor et al.  
 4,428,857 A 1/1984 Taylor et al.  
 4,524,095 A 6/1985 Gockel et al.  
 4,648,930 A 3/1987 La Mers  
 4,706,877 A 11/1987 Jenkins  
 4,881,935 A 11/1989 Slobodkin  
 4,881,936 A 11/1989 Slobodkin  
 4,910,058 A 3/1990 Jameson  
 4,951,970 A 8/1990 Burt  
 4,952,433 A 8/1990 Tezuka et al.  
 5,011,559 A 4/1991 Felix  
 5,091,035 A 2/1992 Anhauser  
 5,182,152 A 1/1993 Ericson  
 5,230,938 A 7/1993 Hess et al.  
 5,324,153 A 6/1994 Chess  
 5,328,538 A 7/1994 Garrison  
 5,389,414 A 2/1995 Popat  
 5,407,718 A 4/1995 Popat et al.  
 5,468,714 A 11/1995 Oshima et al.  
 5,484,168 A 1/1996 Chigot  
 5,489,456 A 2/1996 Instance  
 5,520,990 A 5/1996 Rotermund  
 5,536,546 A 7/1996 Nash  
 5,633,071 A 5/1997 Murphy  
 5,658,631 A 8/1997 Bernstein et al.  
 5,686,159 A 11/1997 Langan  
 5,700,535 A 12/1997 Galsterer et al.  
 5,756,175 A 5/1998 Washburn  
 5,788,284 A 8/1998 Hirst  
 5,947,525 A 9/1999 Pollman

5,997,683 A 12/1999 Popat  
 6,001,209 A 12/1999 Popat et al.  
 6,004,643 A 12/1999 Scheggelman  
 D419,595 S \* 1/2000 Haas ..... D19/1  
 6,132,829 A 10/2000 Kennerly et al.  
 6,136,130 A 10/2000 Tataryan et al.  
 6,170,879 B1 1/2001 Rawlings  
 D448,404 S 9/2001 Hamilton  
 6,284,708 B1 9/2001 Oshima et al.  
 6,361,078 B1 3/2002 Chess  
 6,391,136 B1 5/2002 Stickelbrocks  
 6,403,184 B1 6/2002 Michlin  
 6,410,111 B1 6/2002 Roth et al.  
 6,413,604 B1 7/2002 Matthews et al.  
 6,579,585 B1 6/2003 Garvic et al.  
 6,656,555 B1 12/2003 McKillip  
 D496,405 S 9/2004 Stewart  
 6,803,084 B1 10/2004 Do et al.  
 6,837,957 B2 1/2005 Flynn et al.  
 6,860,050 B2 3/2005 Flynn et al.  
 6,905,747 B2 6/2005 Auchter et al.  
 6,926,942 B2 8/2005 Garvic et al.  
 D521,565 S 5/2006 Stewart  
 7,055,862 B2 6/2006 Viby  
 D664,195 S \* 7/2012 Rosenthal ..... D19/3  
 D671,986 S 12/2012 Kott  
 D681,109 S 4/2013 Kott  
 D683,399 S 5/2013 Kott  
 D700,651 S 3/2014 Tovar  
 D716,374 S 10/2014 Osmanovski  
 D726,254 S 4/2015 Kott  
 D773,555 S \* 12/2016 Alba ..... D19/1  
 D813,942 S 3/2018 Sato  
 D813,944 S \* 3/2018 Sato ..... D19/1  
 D813,945 S \* 3/2018 Li ..... D19/2  
 10,373,529 B2 8/2019 Wong et al.  
 D877,241 S \* 3/2020 Chandra ..... D19/1  
 2002/0086127 A1 7/2002 Hodson et al.  
 2002/0096874 A1 7/2002 Viby  
 2004/0033326 A1 2/2004 Tataryan et al.  
 2004/0050854 A1 3/2004 Presutti et al.  
 2004/0101646 A1 5/2004 Hodsdon et al.  
 2004/0101648 A1 5/2004 Mulvey et al.  
 2004/0166286 A1 8/2004 Auchter  
 2004/0213943 A1 10/2004 Viby  
 2005/0048244 A1 3/2005 Do et al.  
 2006/0110565 A1 5/2006 Tataryan et al.  
 2006/0210754 A1 9/2006 Presutti et al.  
 2007/0114789 A1 5/2007 Morrish  
 2010/0080946 A1 4/2010 Hodsdon et al.  
 2017/0292182 A1 10/2017 Hamaya et al.

FOREIGN PATENT DOCUMENTS

JP 2001101827 4/2001  
 JP 2005128458 5/2005  
 JP 2014144478 8/2014  
 WO 199701495 1/1997  
 WO 1993031644 6/1999  
 WO 2000032412 6/2000

\* cited by examiner

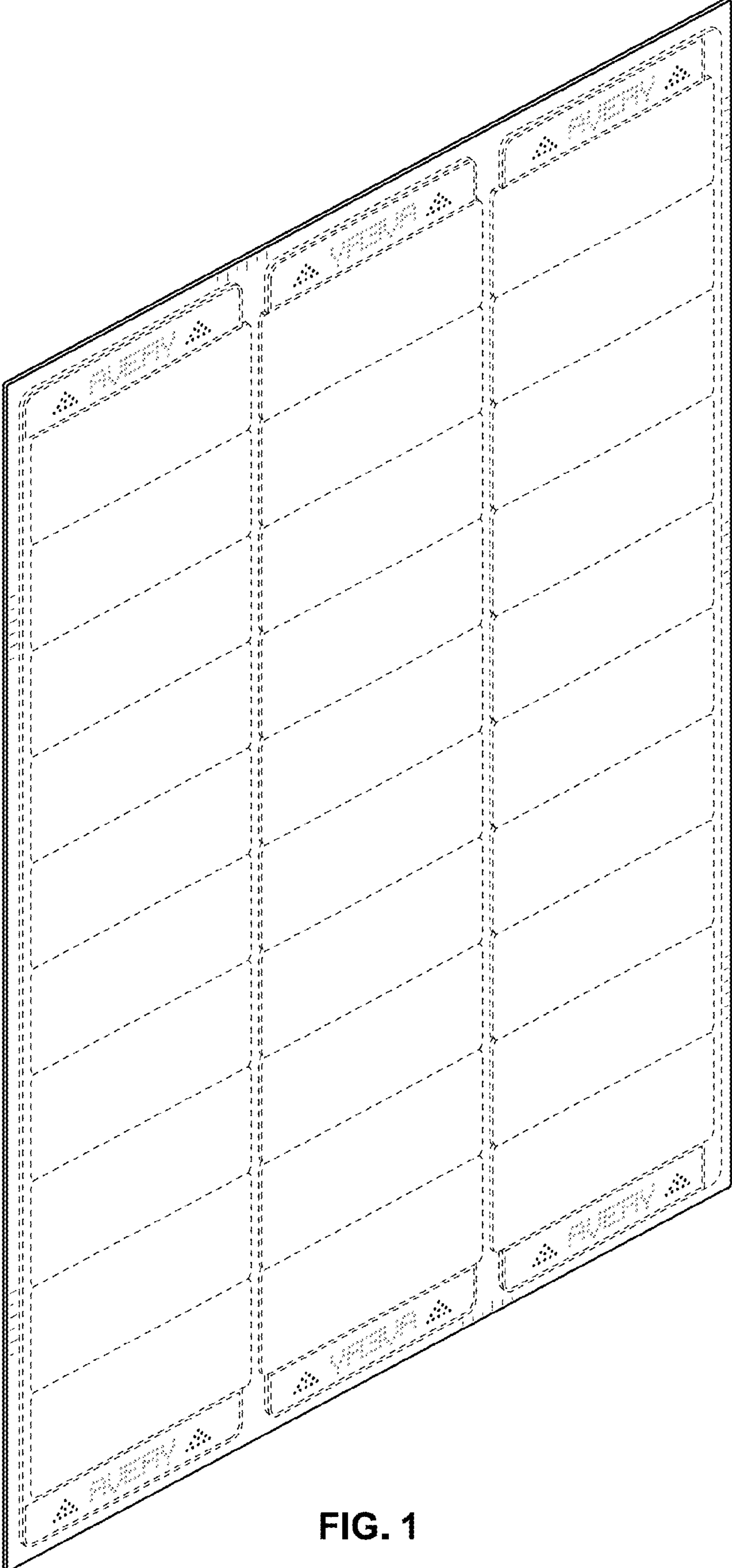

FIG. 1

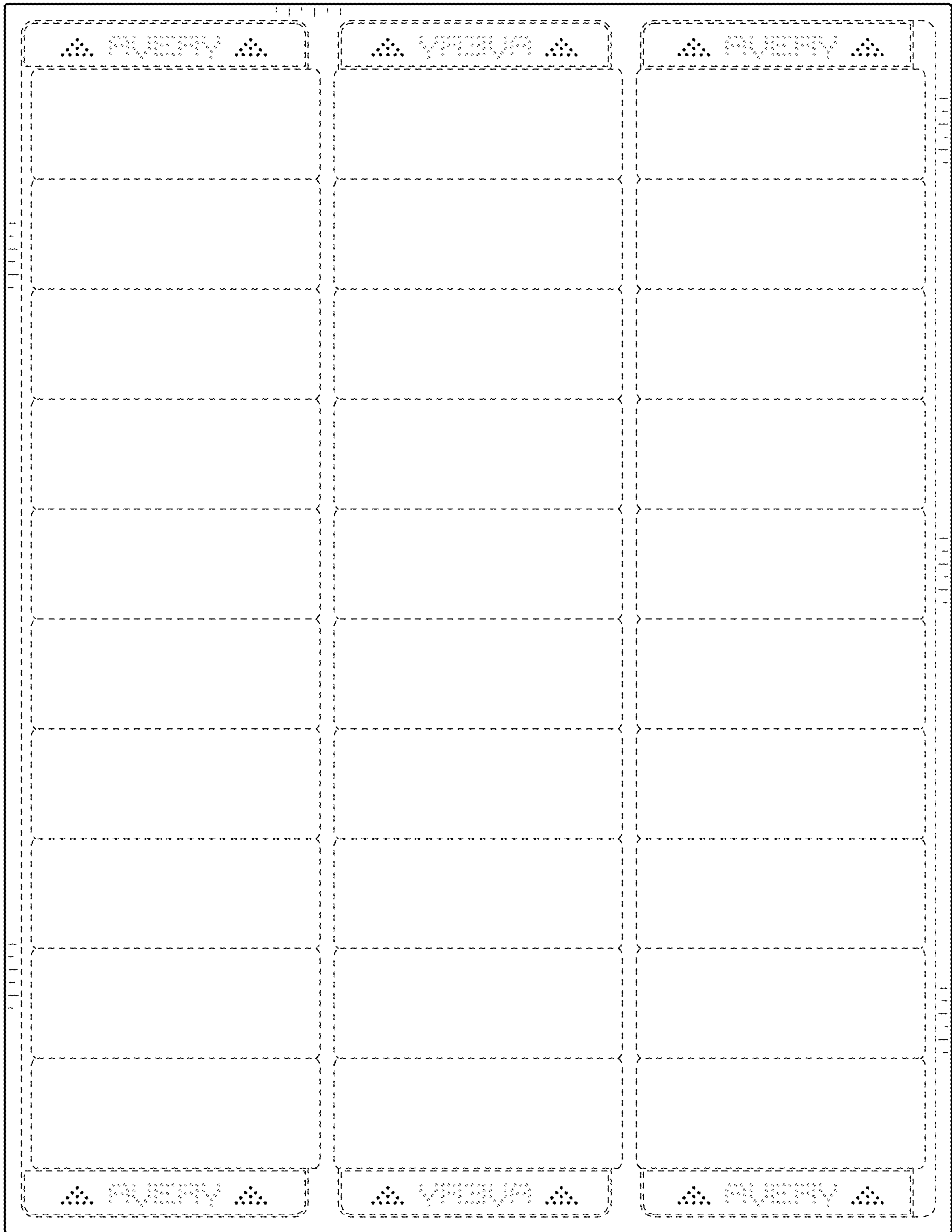

FIG. 2

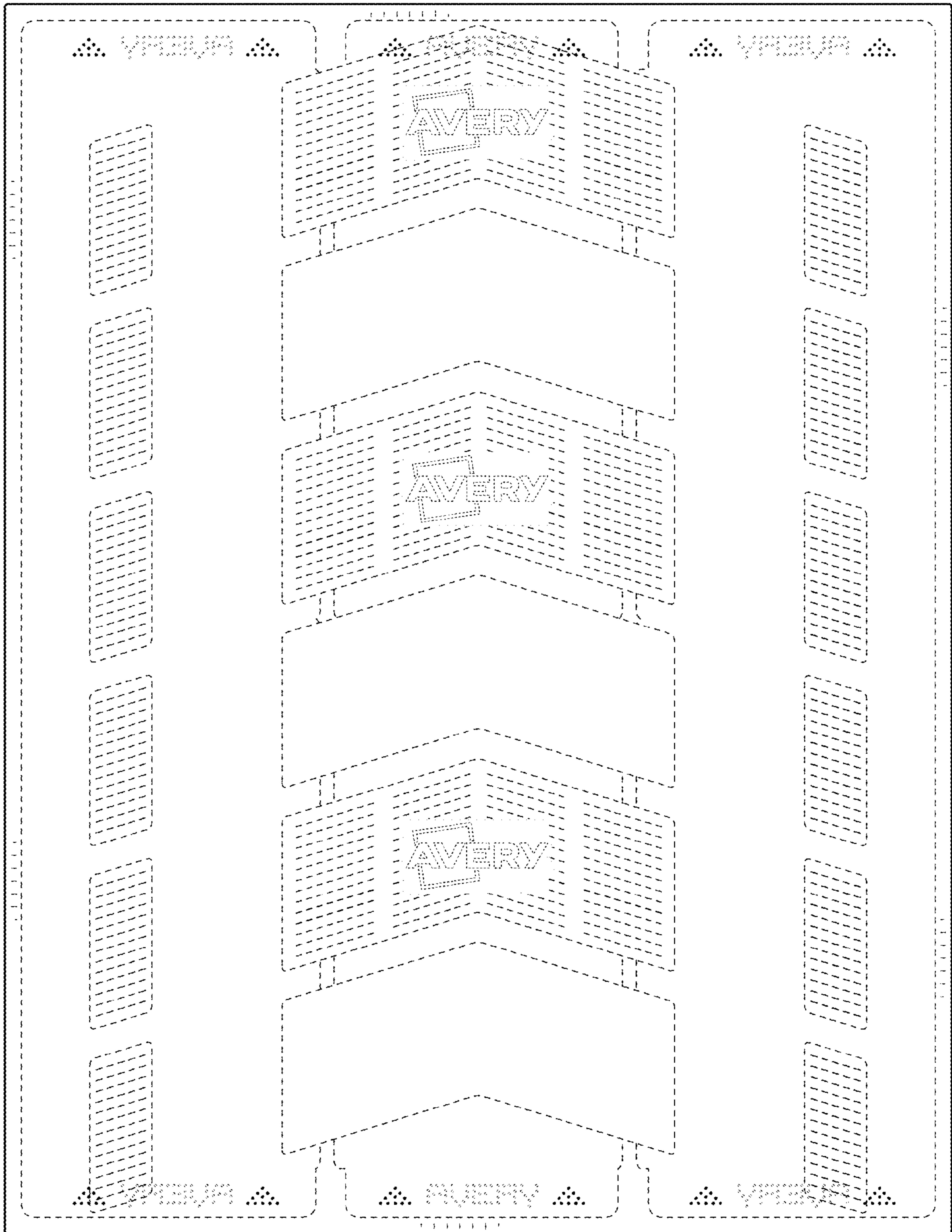

FIG. 3



**FIG. 4**



**FIG. 5**

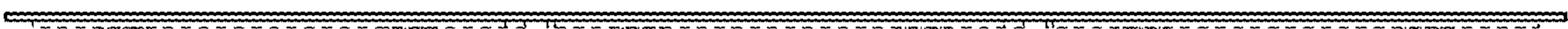

**FIG. 6**



**FIG. 7**

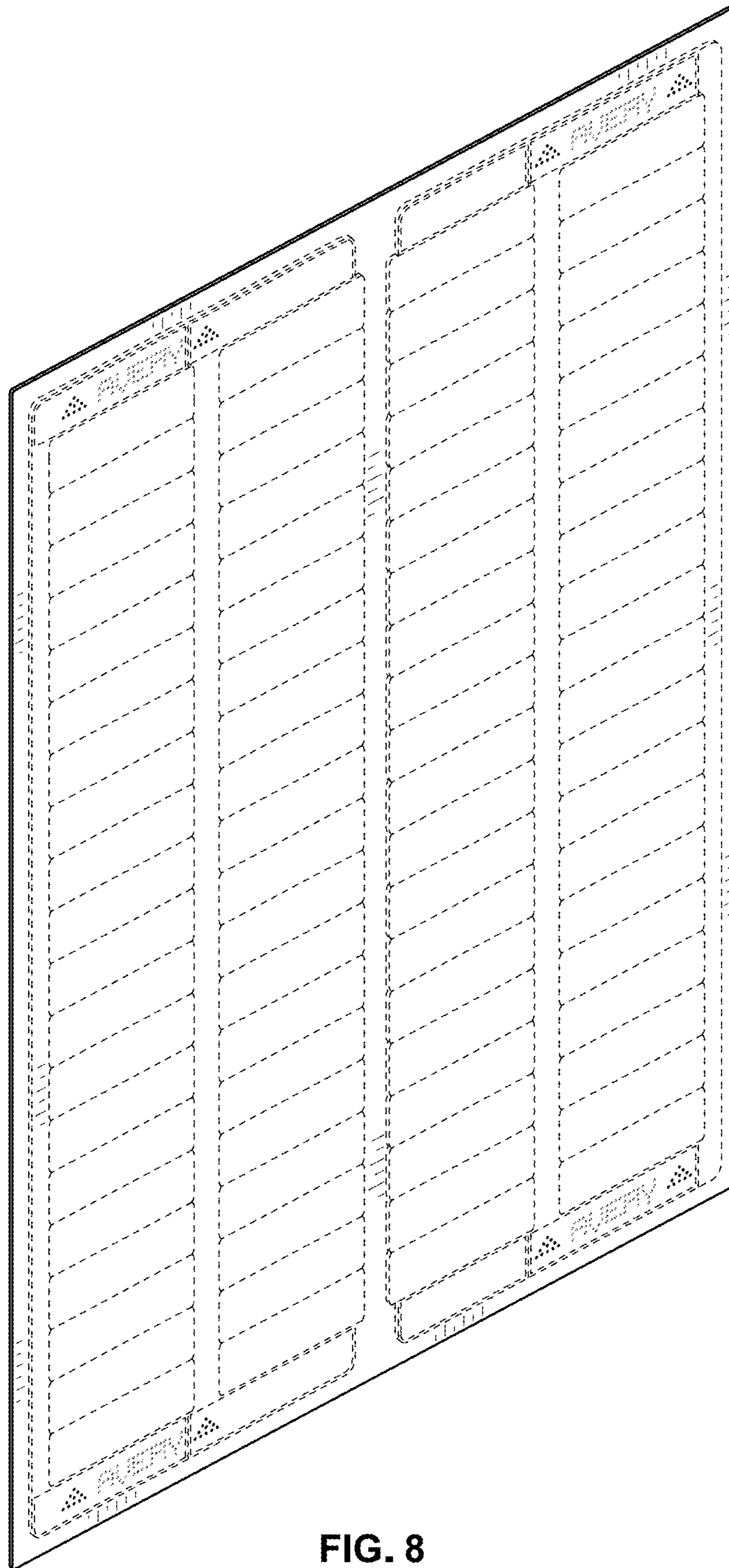

FIG. 8

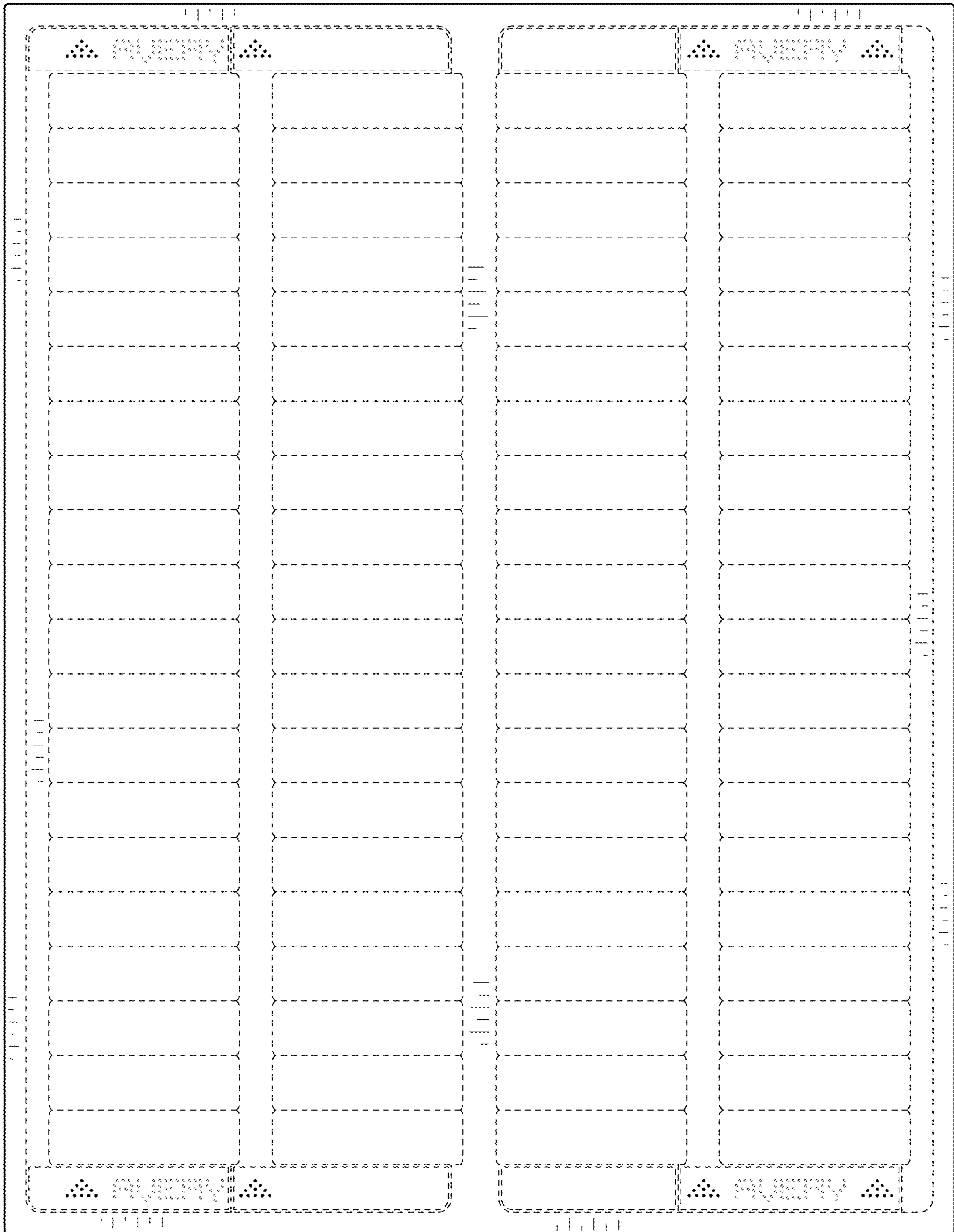

FIG. 9



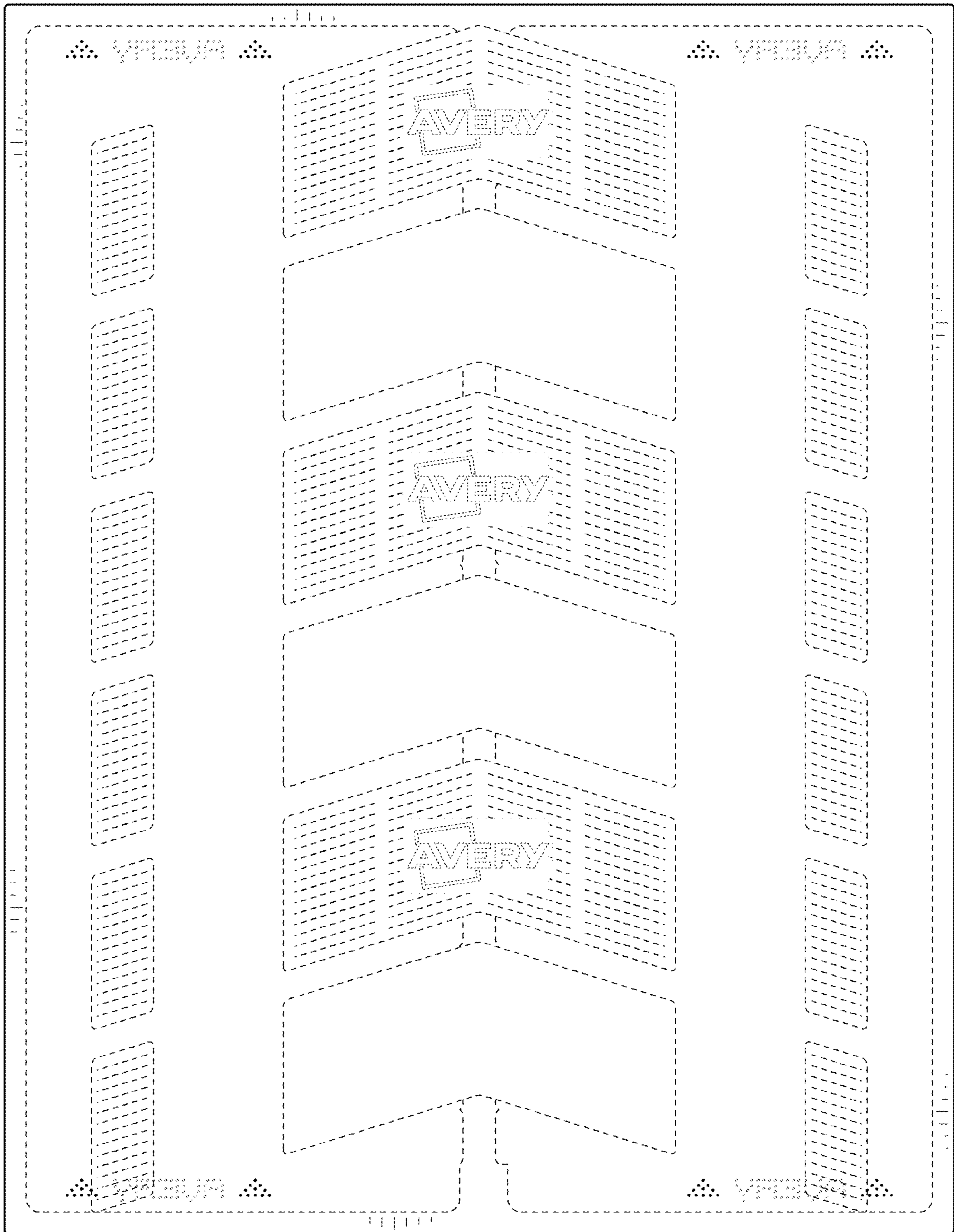

FIG. 10



**FIG. 11**



**FIG. 12**



**FIG. 13**



**FIG. 14**

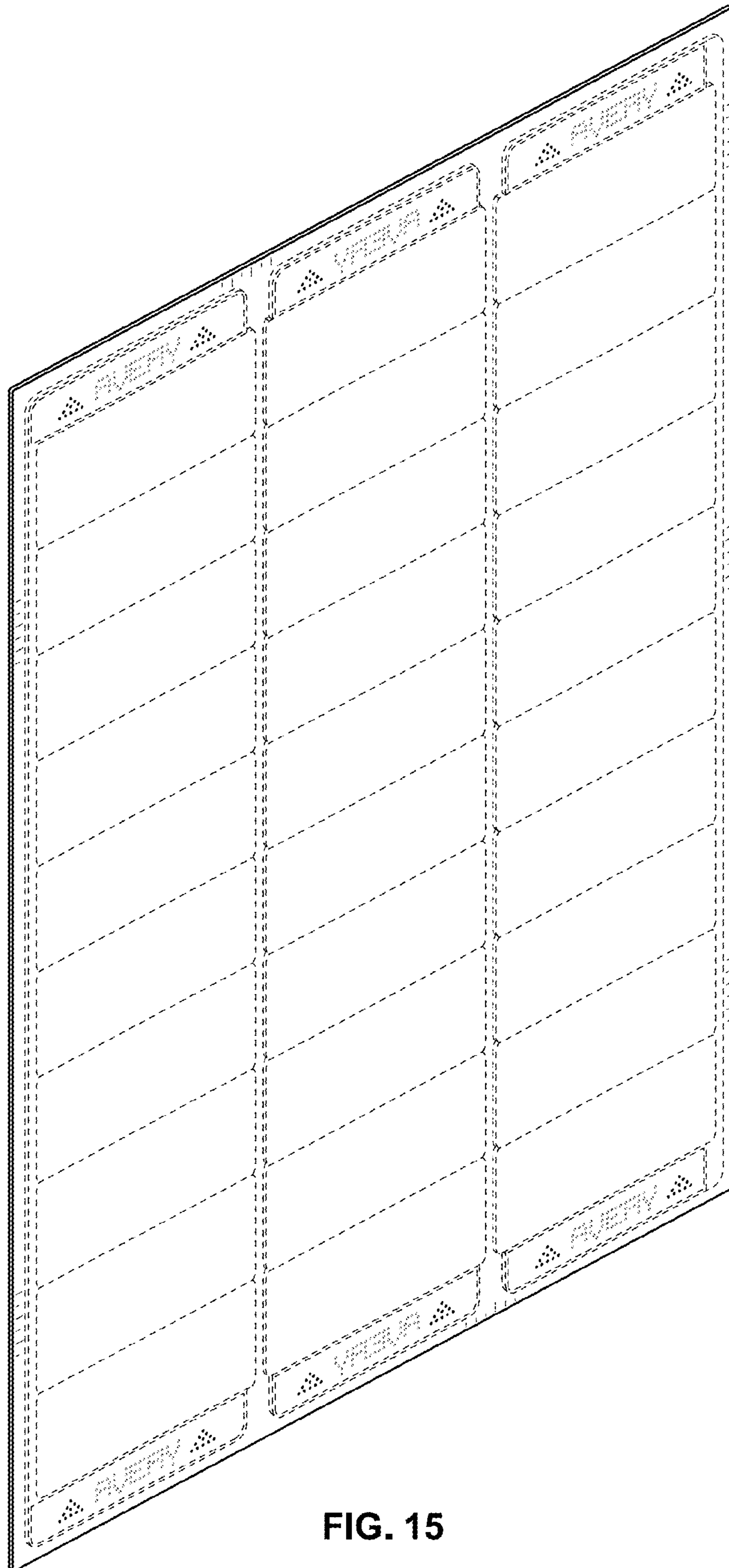

FIG. 15

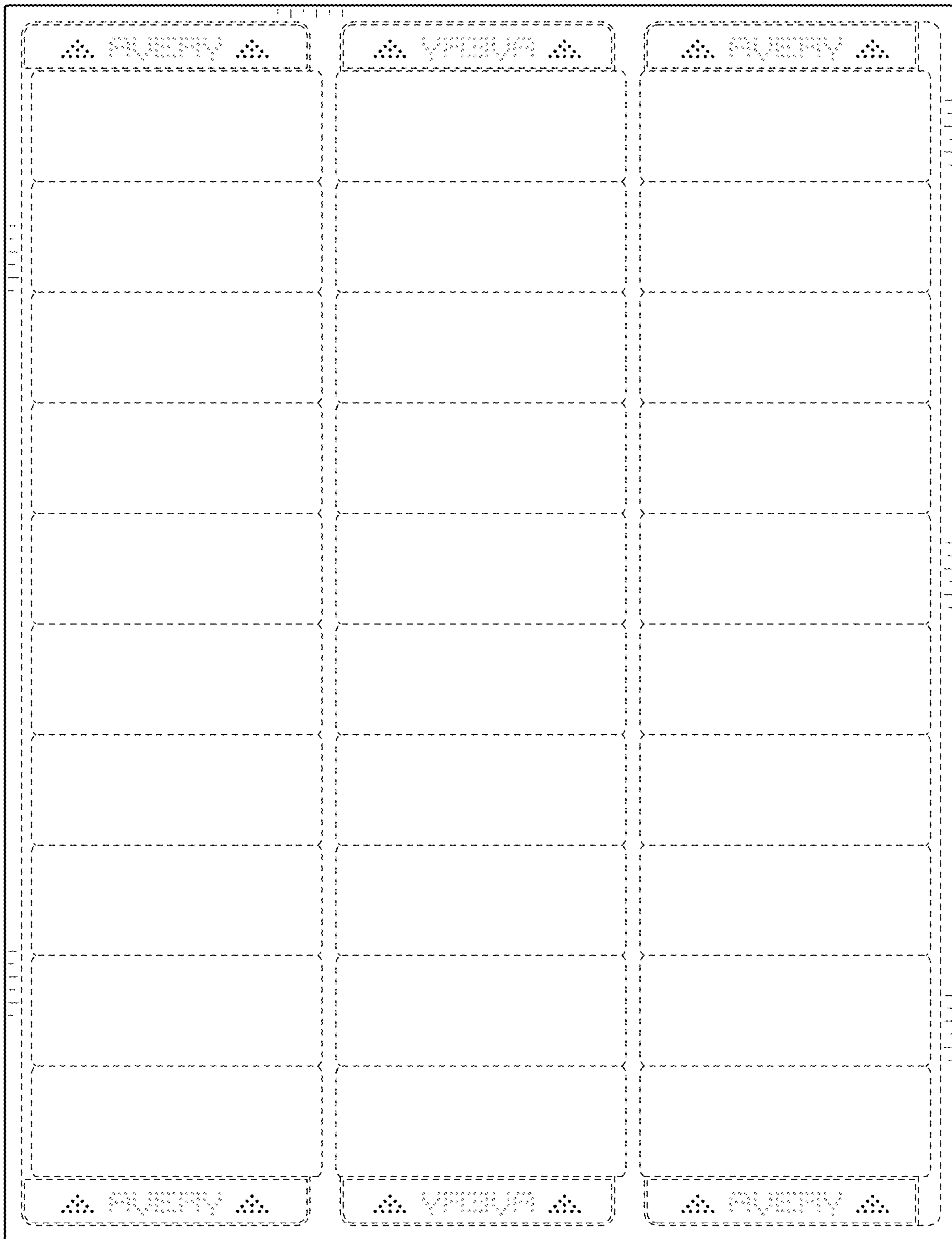

FIG. 16

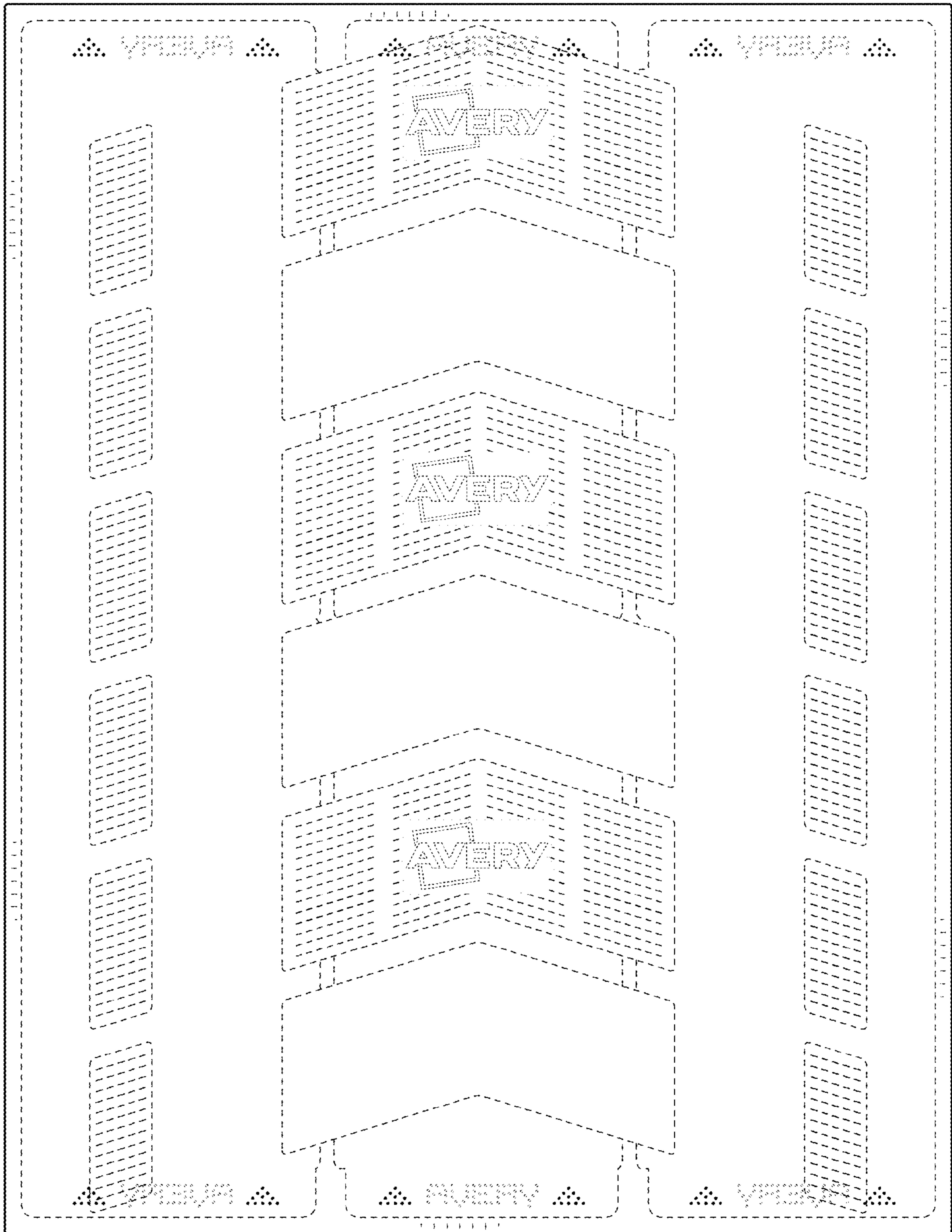

FIG. 17



**FIG. 18**



**FIG. 19**

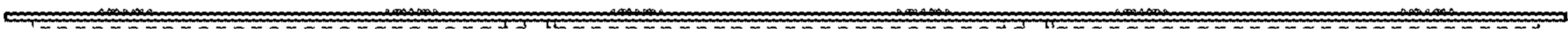

**FIG. 20**



**FIG. 21**

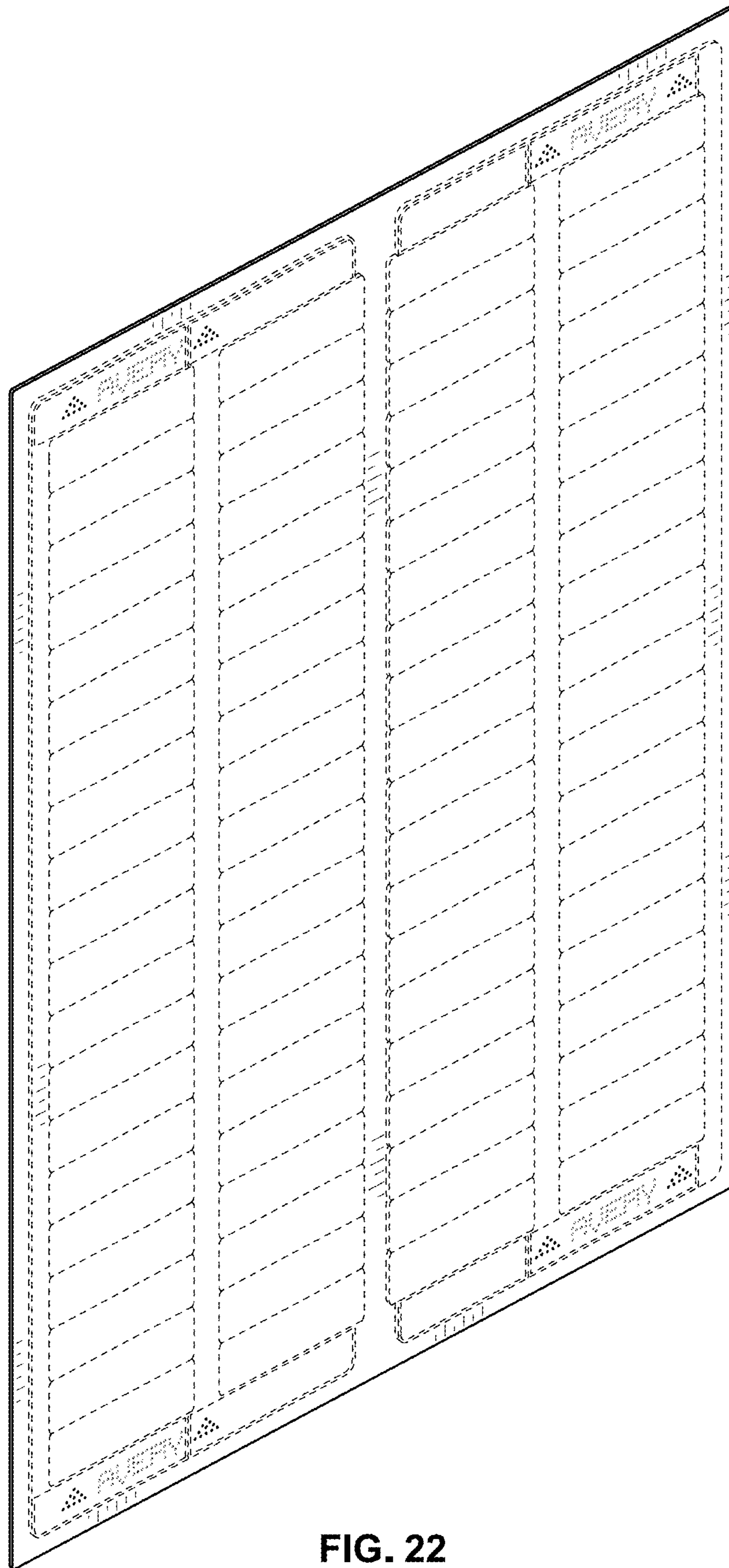

FIG. 22

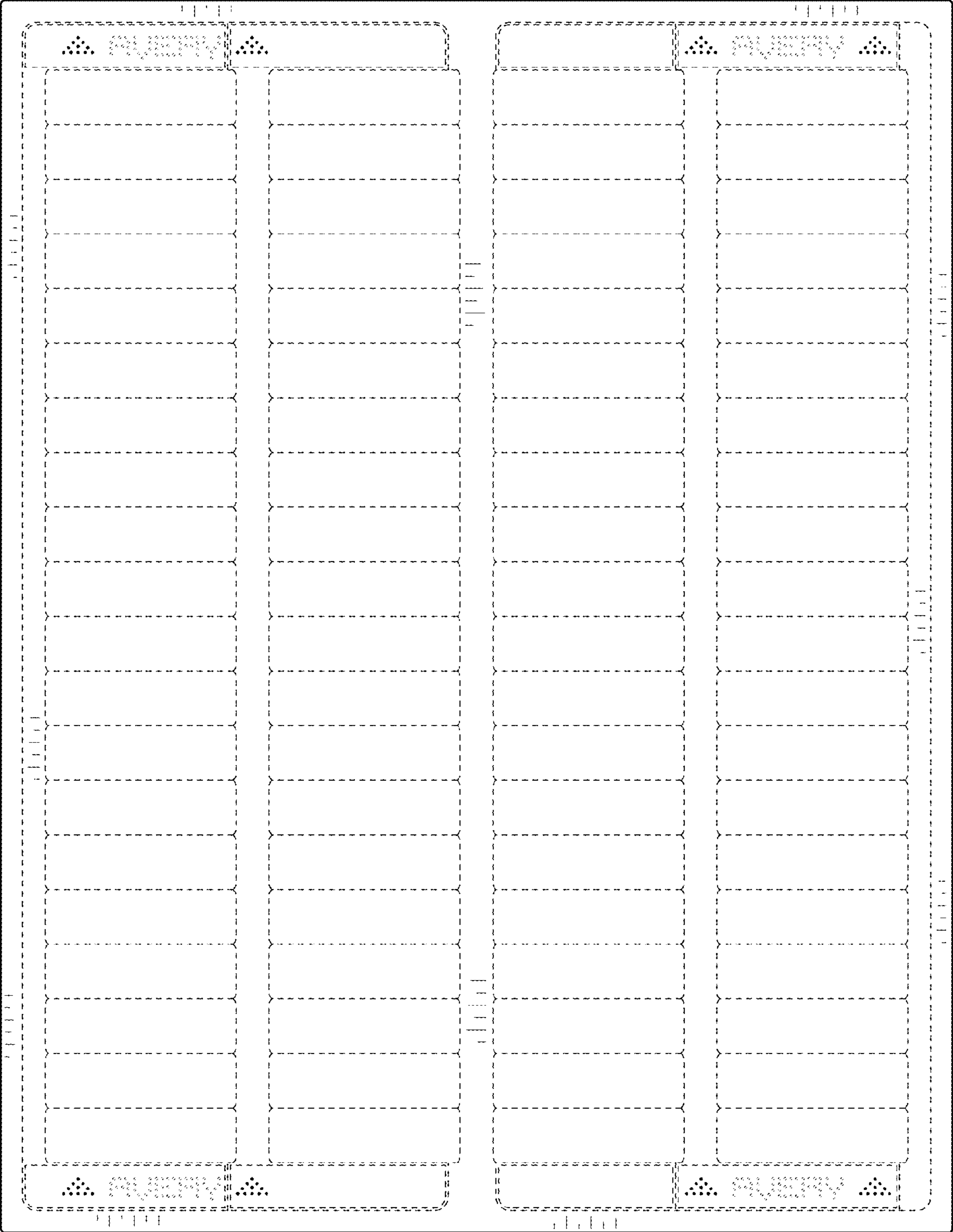

FIG. 23



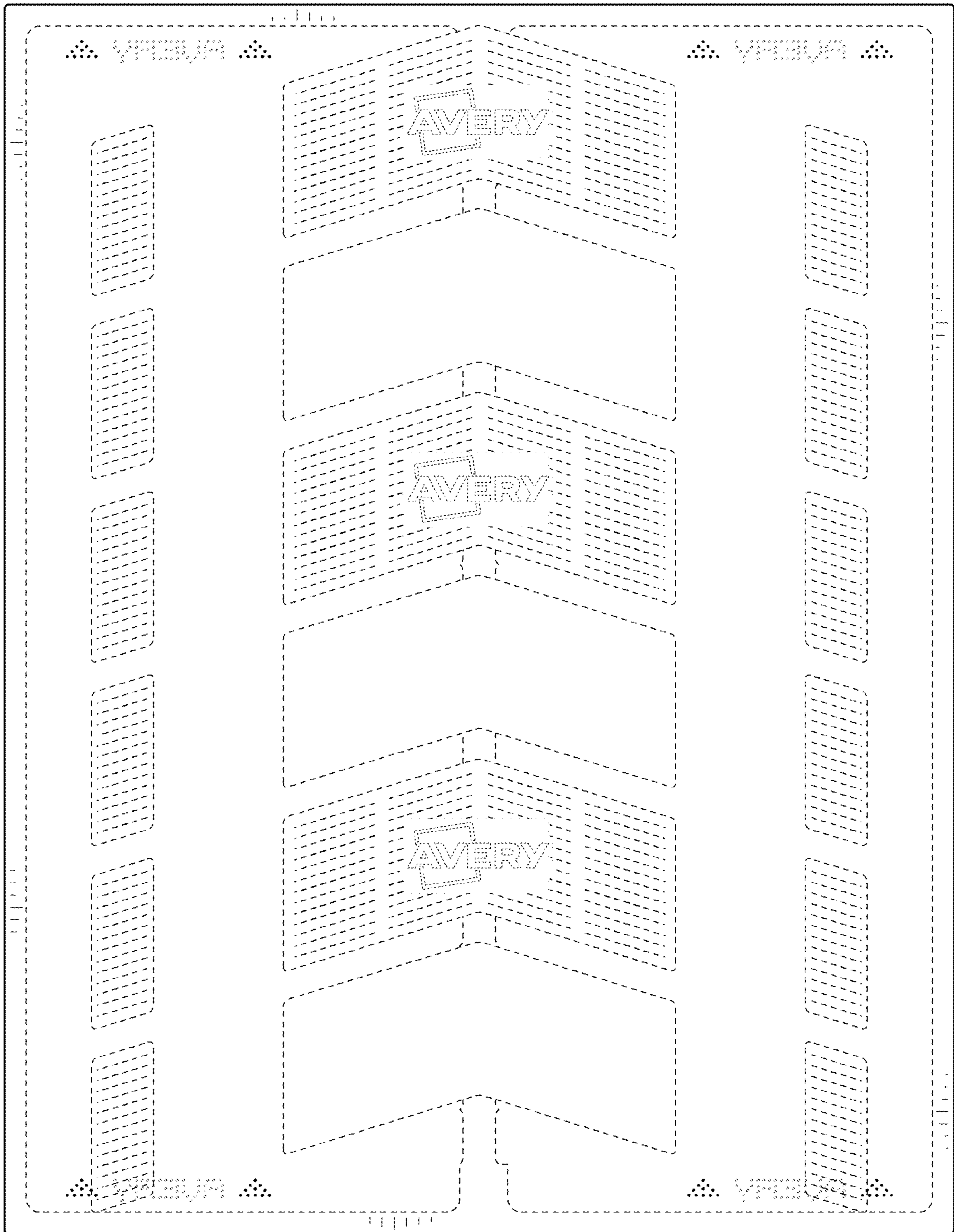

FIG. 24



**FIG. 25**



**FIG. 26**



**FIG. 27**



**FIG. 28**