



US00D968344S

(12) **United States Design Patent** (10) **Patent No.:** **US D968,344 S**
Ellena et al. (45) **Date of Patent:** **** Nov. 1, 2022**

(54) **CIRCUIT BOARD**

(56) **References Cited**

(71) Applicant: **T-Worx Holdings, LLC**, Sterling, VA (US)

U.S. PATENT DOCUMENTS

(72) Inventors: **Joseph D. Ellena**, Herndon, VA (US);
Tyler J. Miller, Dickerson, MD (US);
Thomas Musman, Woodbridge, VA (US);
Tho N. Nguyen, Ashburn, VA (US);
Benjamin F. Feldman, Reston, VA (US)

D292,698 S *	11/1987	DeVita	D13/182
5,326,284 A *	7/1994	Bohbot	H05K 1/0228 439/676
D430,856 S *	9/2000	Wilkerson	D13/182
D508,681 S *	8/2005	Enderlein	D13/182
D525,213 S *	7/2006	Enderlein	D13/182
D639,756 S	6/2011	Greene, Jr.	
D642,546 S	8/2011	Greene, Jr.	
D647,072 S *	10/2011	Bentley	D13/182
D673,515 S *	1/2013	Corbin	D13/182
8,354,594 B2 *	1/2013	Wolfel	H05K 1/0272 505/230
D745,476 S *	12/2015	Ronse	D13/182
D757,666 S *	5/2016	Yokoo	D13/182
D794,586 S *	8/2017	Takahashi	D13/182
D799,438 S	10/2017	Takahashi et al.	
D804,437 S *	12/2017	Kantor	D13/182
D821,339 S *	6/2018	McCurley	D13/182
D824,865 S *	8/2018	Chen	D13/182

(73) Assignee: **T-Worx Holdings, LLC**, Sterling, VA (US)

(**) Term: **15 Years**

(21) Appl. No.: **29/820,114**

(22) Filed: **Dec. 20, 2021**

(Continued)

Primary Examiner — Elizabeth J Oswecki

(74) *Attorney, Agent, or Firm* — Merchant & Gould P.C.

Related U.S. Application Data

(62) Division of application No. 29/714,448, filed on Nov. 22, 2019, now Pat. No. Des. 941,786.

(51) **LOC (13) Cl.** **13-03**

(52) **U.S. Cl.**
USPC **D13/182**

(58) **Field of Classification Search**
USPC D13/182; 361/748, 752, 760, 761, 807,
361/808, 736, 719, 720; 174/250, 253,
174/255, 68.1; 363/144, 147
CPC H05K 3/30; H05K 3/301; H05K 3/284;
H05K 3/303; H05K 1/18; H05K 1/181;
H05K 1/182; H05K 1/183; H05K 1/185;
H05K 1/00; H05K 7/1417; H05K 7/02;
H05K 7/12; H05K 7/06; H01L 2924/14

See application file for complete search history.

(57)

CLAIM

The ornamental design for a circuit board, as shown and described.

DESCRIPTION

FIG. 1 is an isometric view of a circuit board, showing our new design;
FIG. 2 is a top view thereof;
FIG. 3 is a bottom view thereof;
FIG. 4 is a front view thereof;
FIG. 5 is a rear view thereof;
FIG. 6 is a right side view thereof;
FIG. 7 is a left side view thereof; and,
FIG. 8 is a bottom isometric view thereof.
The evenly spaced dashed lines in the Figures depict portions of the circuit board that form no part of the claimed design.

1 Claim, 6 Drawing Sheets

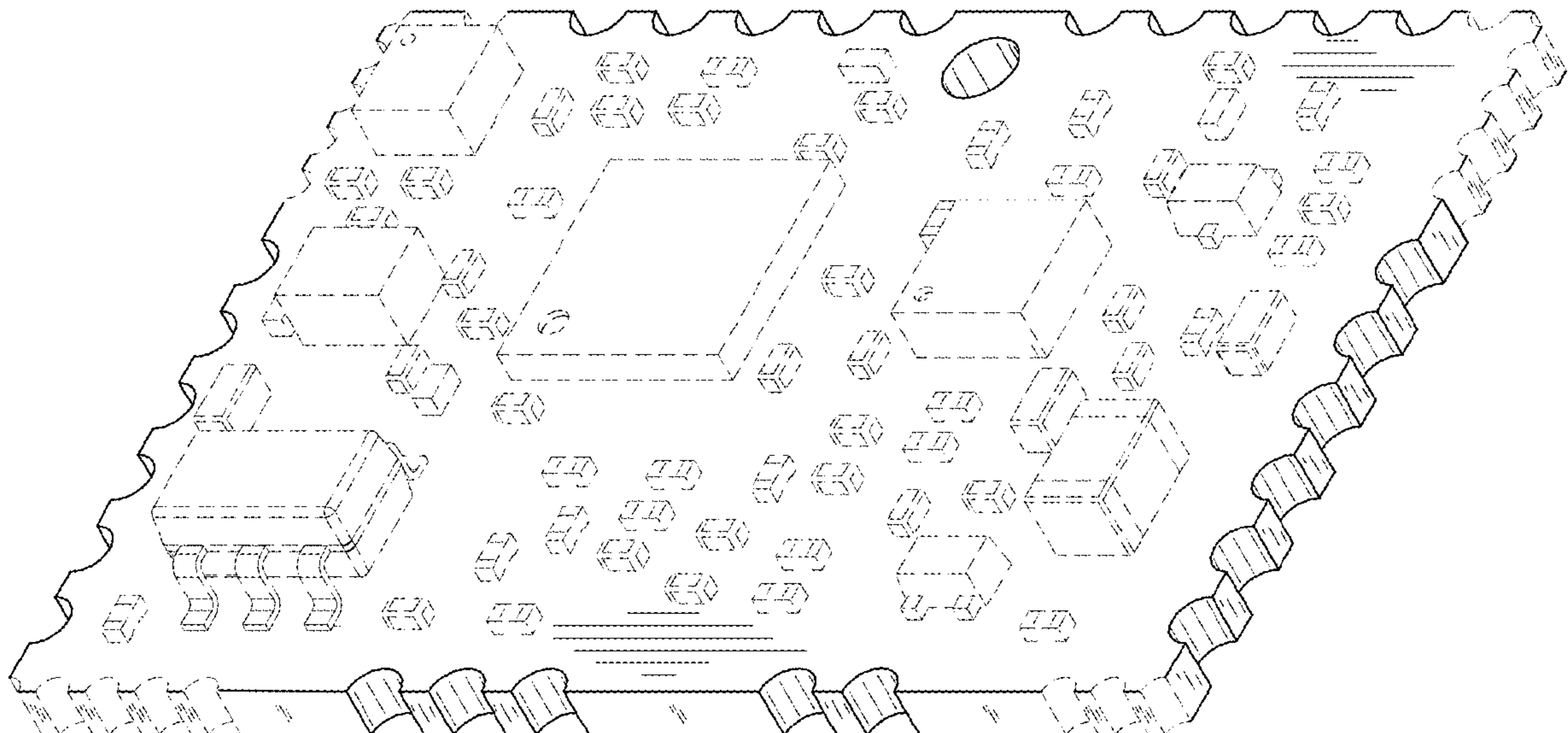

(56)

References Cited

U.S. PATENT DOCUMENTS

D837,171	S	1/2019	Vasoya et al.	
D879,787	S *	3/2020	Luo	D13/182
D880,484	S *	4/2020	Li	D13/182
D883,240	S	5/2020	Fathauer	
D887,998	S	6/2020	Krasnopolski et al.	
10,763,620	B2 *	9/2020	Wang	H01R 13/6469
D909,319	S	2/2021	Nordeen	
D911,298	S	2/2021	Krasnopolski et al.	
D915,310	S *	4/2021	Pirc	D13/182
D937,230	S *	11/2021	Fleece	D13/182
D941,786	S *	1/2022	Ellena	D13/182
D949,117	S *	4/2022	McBride	D13/182
2008/0144290	A1 *	6/2008	Brandt	H05K 5/0052 361/720
2009/0268390	A1 *	10/2009	King	G06F 13/409 361/679.33

* cited by examiner

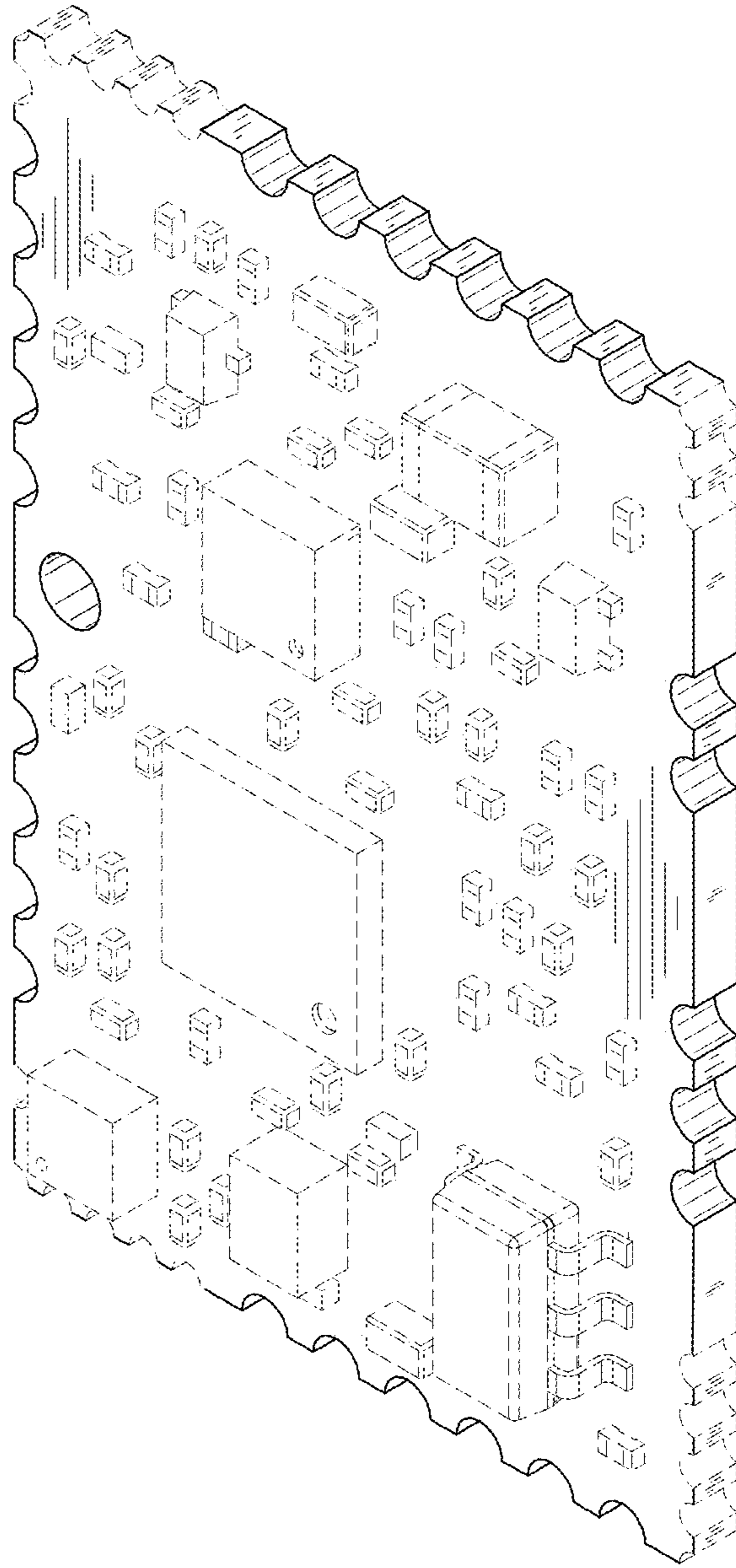

FIG. 1

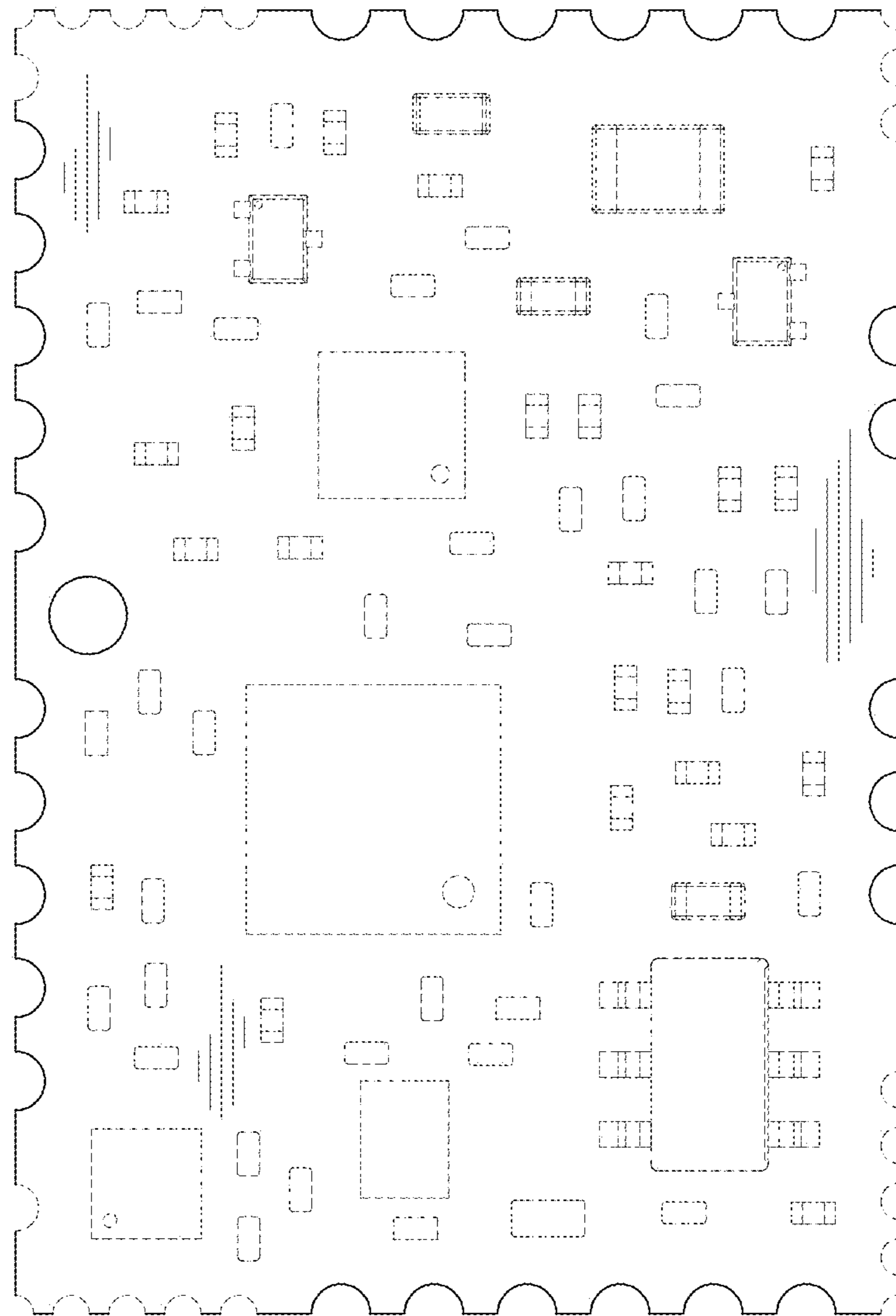

FIG. 2

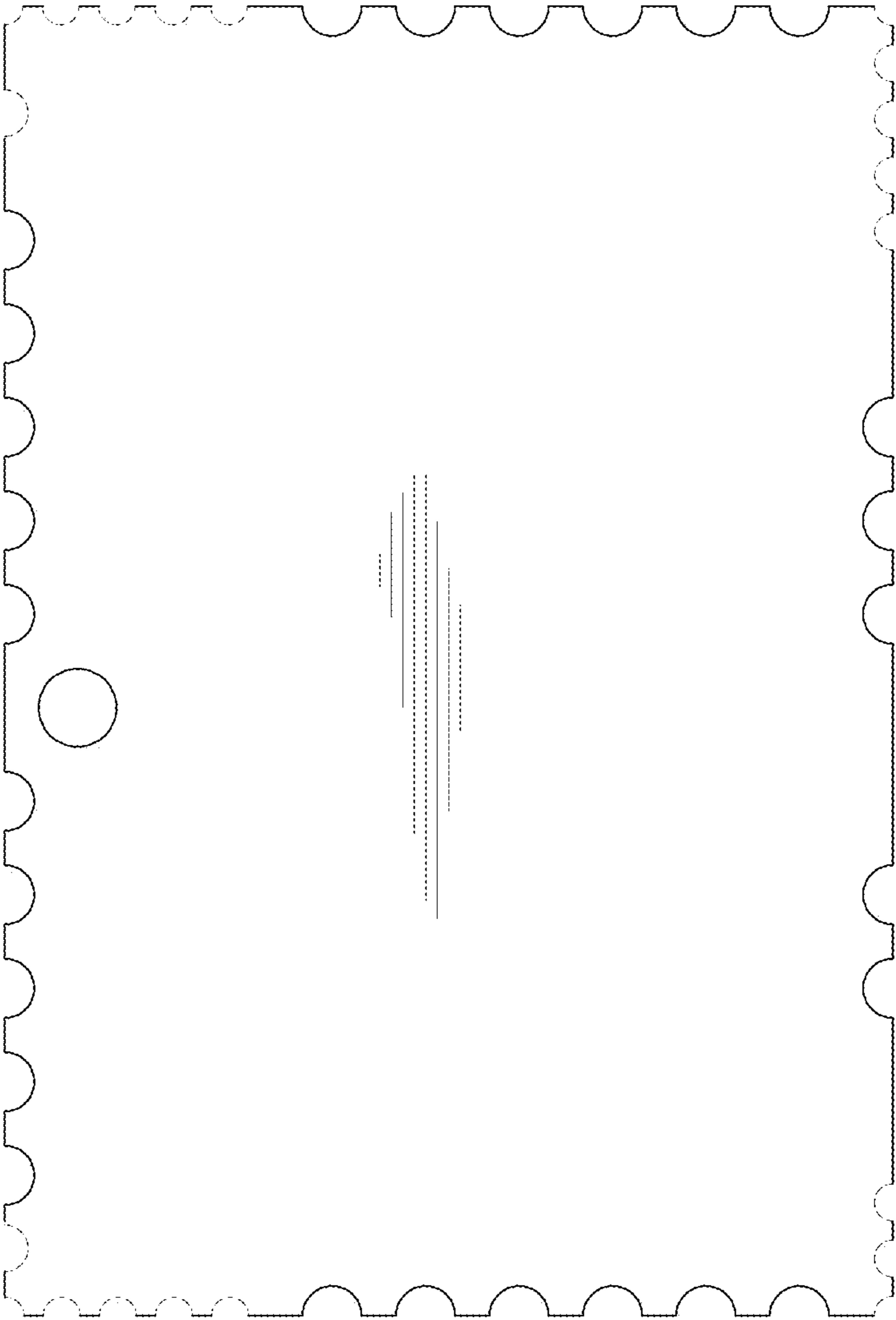

FIG. 3

FIG. 4

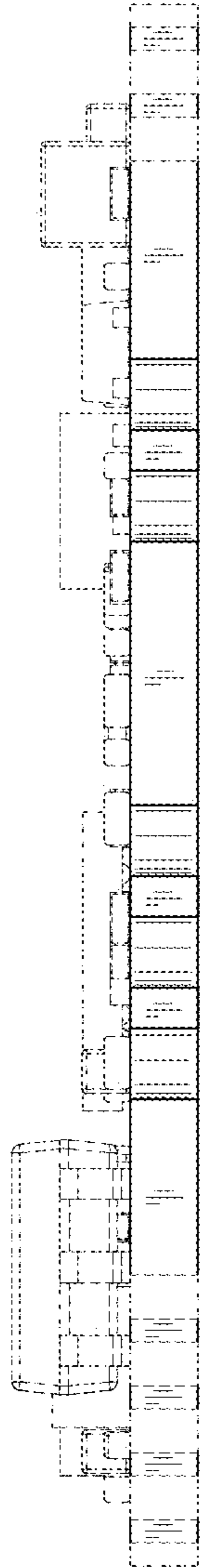

FIG. 5

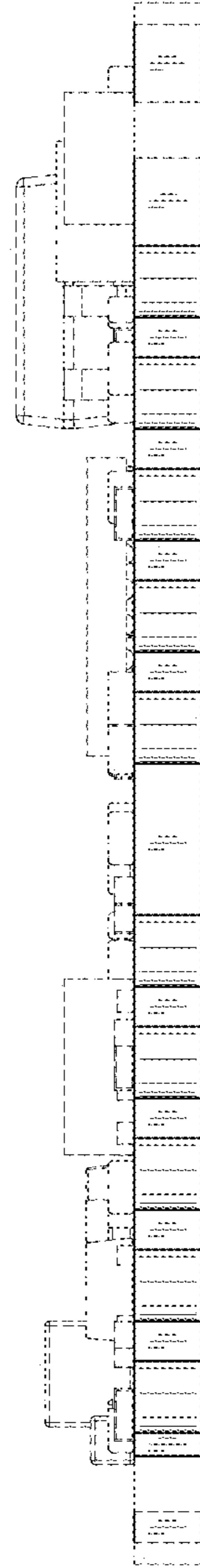

FIG. 6

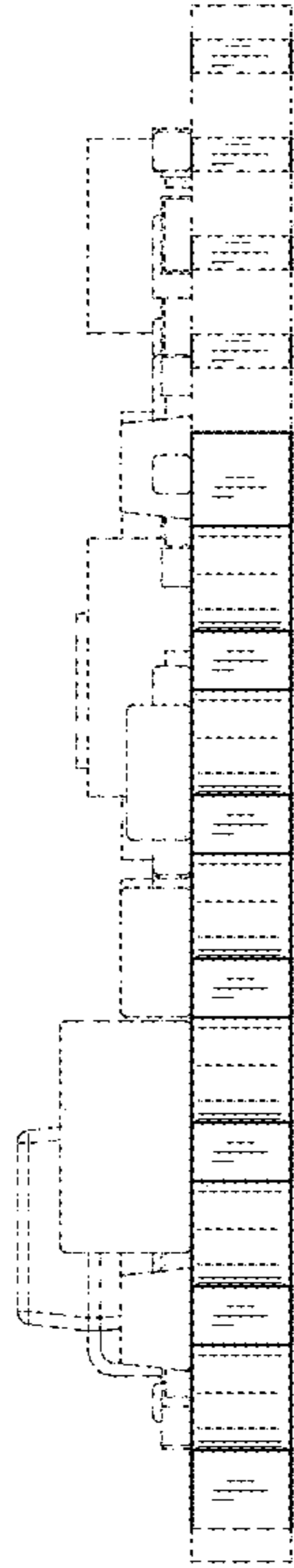
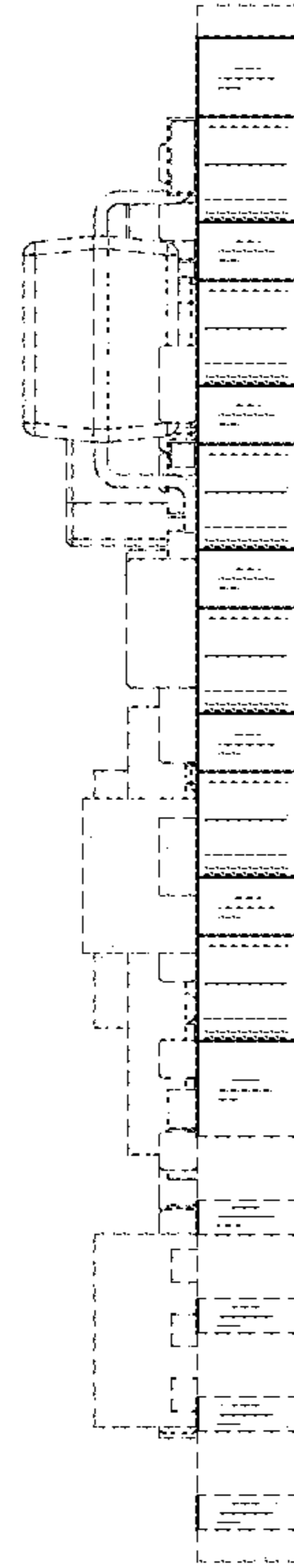

FIG. 7



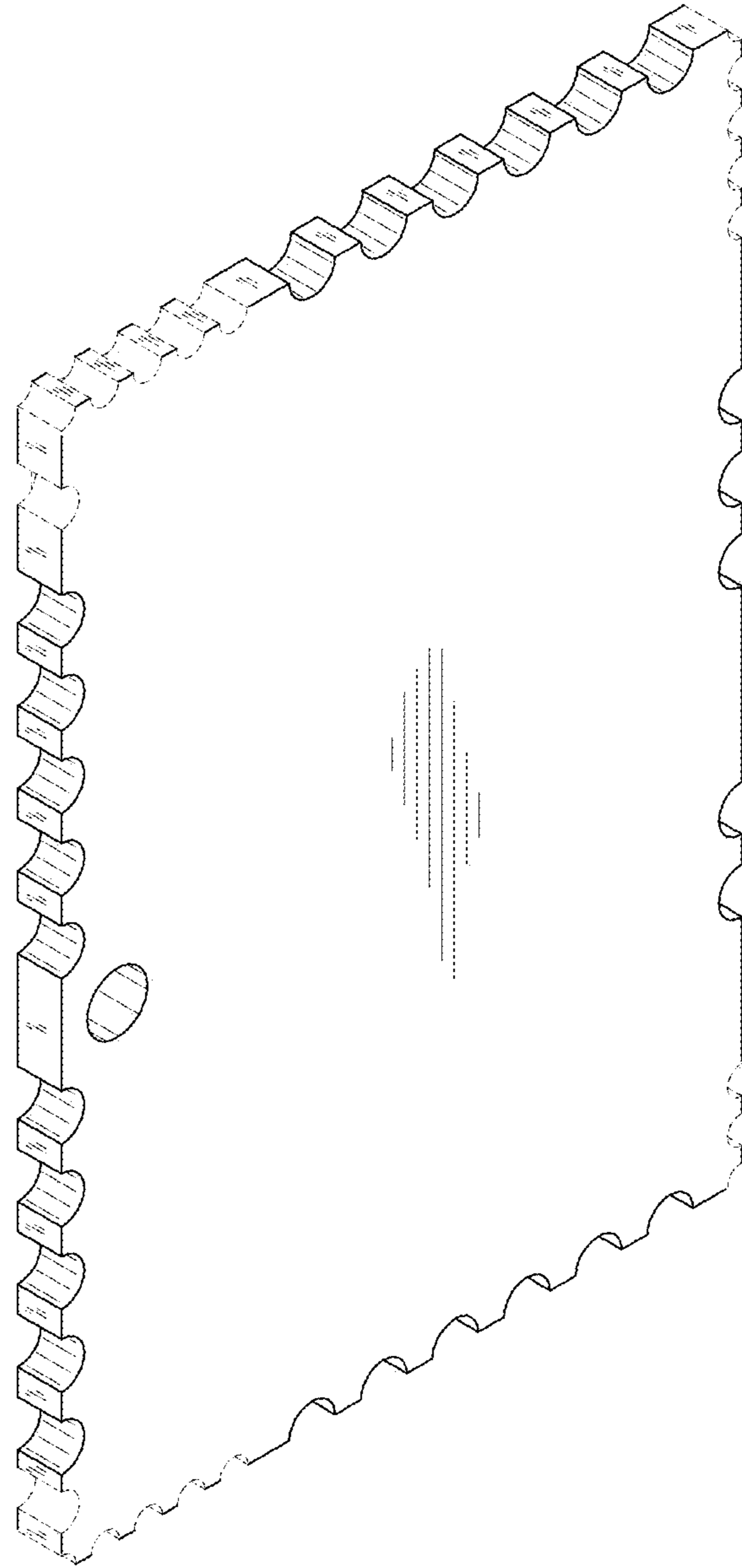

FIG. 8