



US00D968330S

(12) **United States Design Patent**  
**Krivonak et al.**

(10) **Patent No.:** **US D968,330 S**

(45) **Date of Patent:** **\*\* Nov. 1, 2022**

(54) **INVERTER HOUSING**

(71) Applicant: **Transportation IP Holdings, LLC,**  
Norwalk, CT (US)

(72) Inventors: **Andrew Louis Krivonak,** Erie, PA (US); **Henry Todd Young,** Erie, PA (US); **Jason Kuttenkuler,** Erie, PA (US); **Mark Murphy,** Erie, PA (US); **Randy Kawinski,** Erie, PA (US)

(73) Assignee: **Transportation IP Holdings, LLC,**  
Norwalk, CT (US)

(\*\*) Term: **15 Years**

(21) Appl. No.: **29/725,488**

(22) Filed: **Feb. 25, 2020**

(51) **LOC (13) Cl.** ..... **13-02**

(52) **U.S. Cl.**  
USPC ..... **D13/110**

(58) **Field of Classification Search**  
USPC ..... D13/101, 110, 118, 123, 133, 146, 147,  
D13/154, 184, 199  
CPC ..... H02M 7/003; H02M 7/44; H01B 5/02;  
H02B 1/20; H02B 1/21; H02B 1/22;  
H01M 10/02; H01R 9/24; H01R 9/26;  
H01R 25/14; H01R 25/16; B60R 16/02;  
B60R 16/03

See application file for complete search history.

(56) **References Cited**

**U.S. PATENT DOCUMENTS**

7,817,406 B2 \* 10/2010 Bremicker ..... H05K 7/1432  
361/679.01  
D716,727 S \* 11/2014 Oyadomari ..... D13/110

D716,728 S \* 11/2014 Oyadomari ..... D13/110  
D798,809 S \* 10/2017 Benn ..... D13/110  
10,163,761 B2 \* 12/2018 Bogen ..... H01L 23/04  
D853,962 S \* 7/2019 Kanarellis ..... D13/110  
2008/0302643 A1 \* 12/2008 Victor ..... H02M 7/003  
200/331

\* cited by examiner

*Primary Examiner* — Derrick E Holland

(74) *Attorney, Agent, or Firm* — The Small Patent Law Group LLC; Joseph M. Butscher

(57) **CLAIM**

The ornamental design for an inverter housing, as shown and described.

**DESCRIPTION**

FIG. 1 is a perspective view of an inverter housing showing the new design;  
FIG. 2 is a front view of the inverter housing shown in FIG. 1;  
FIG. 3 is a back view of the inverter housing shown in FIG. 1;  
FIG. 4 is a right side view of the inverter housing shown in FIG. 1;  
FIG. 5 is a left side view of the inverter housing shown in FIG. 1;  
FIG. 6 is a top view of the inverter housing shown in FIG. 1; and,  
FIG. 7 is a bottom view of the inverter housing shown in FIG. 1.  
The broken lines depict portions of the inverter housing which form no part of the claimed design.

**1 Claim, 5 Drawing Sheets**

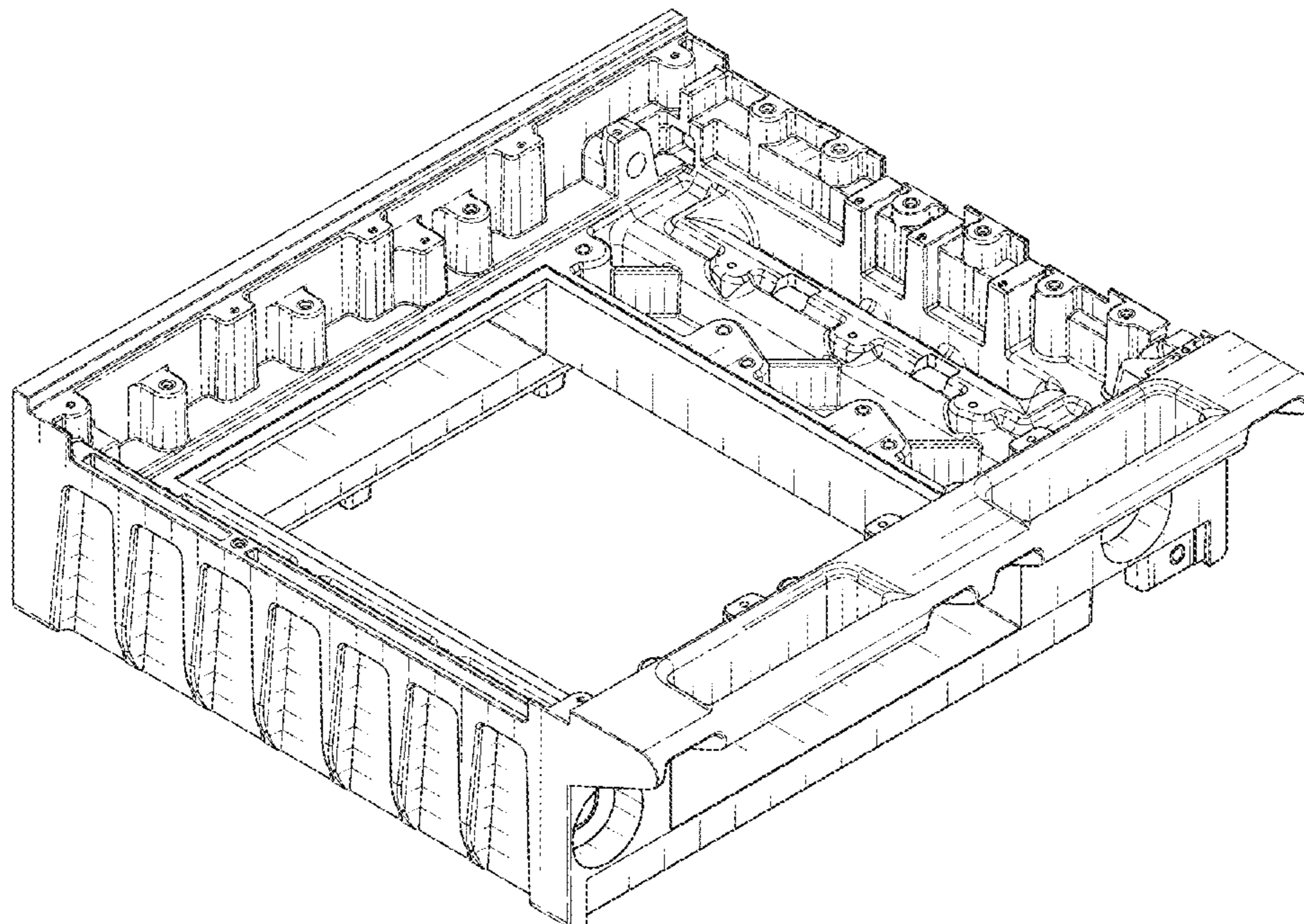

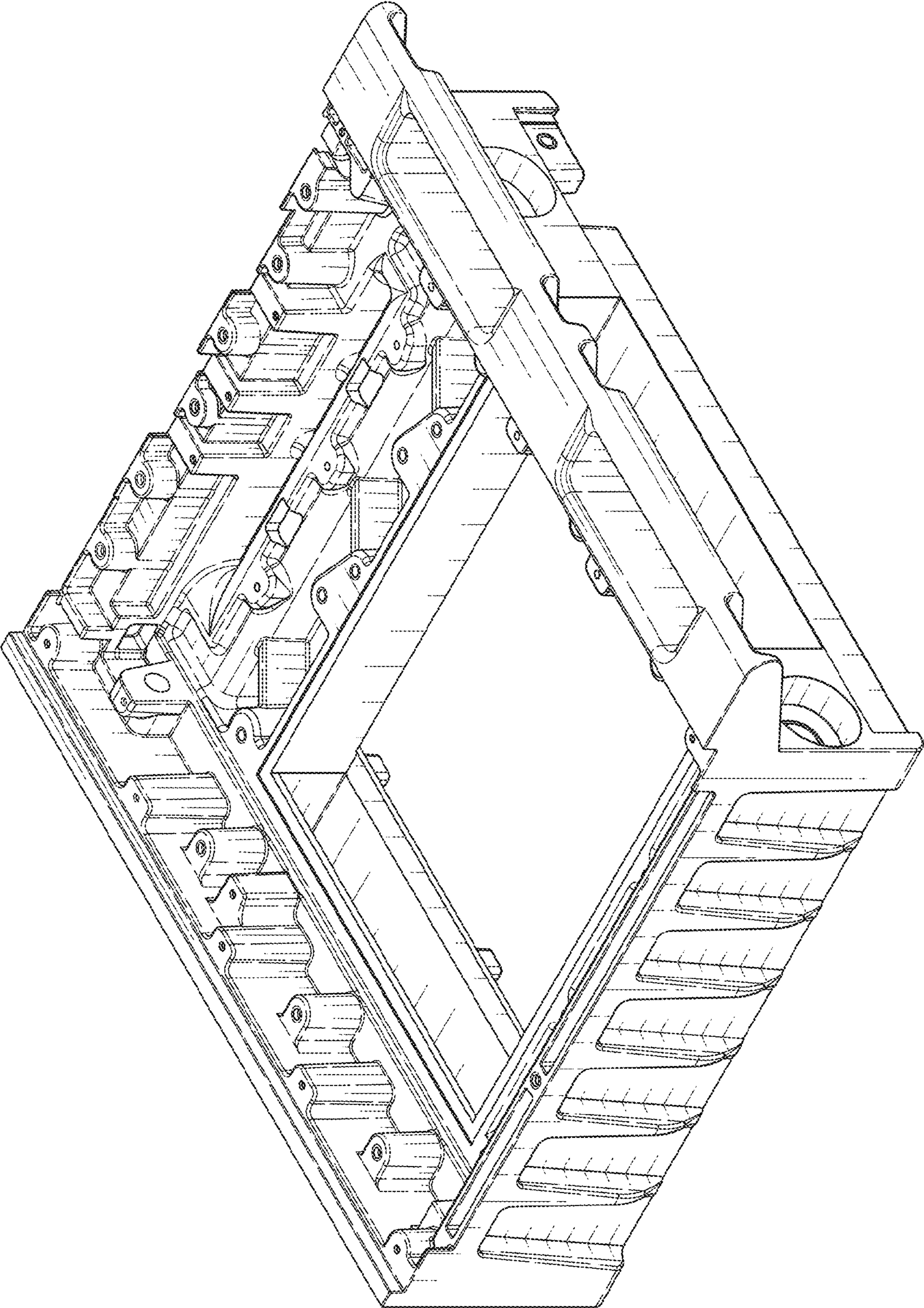

FIG. 1

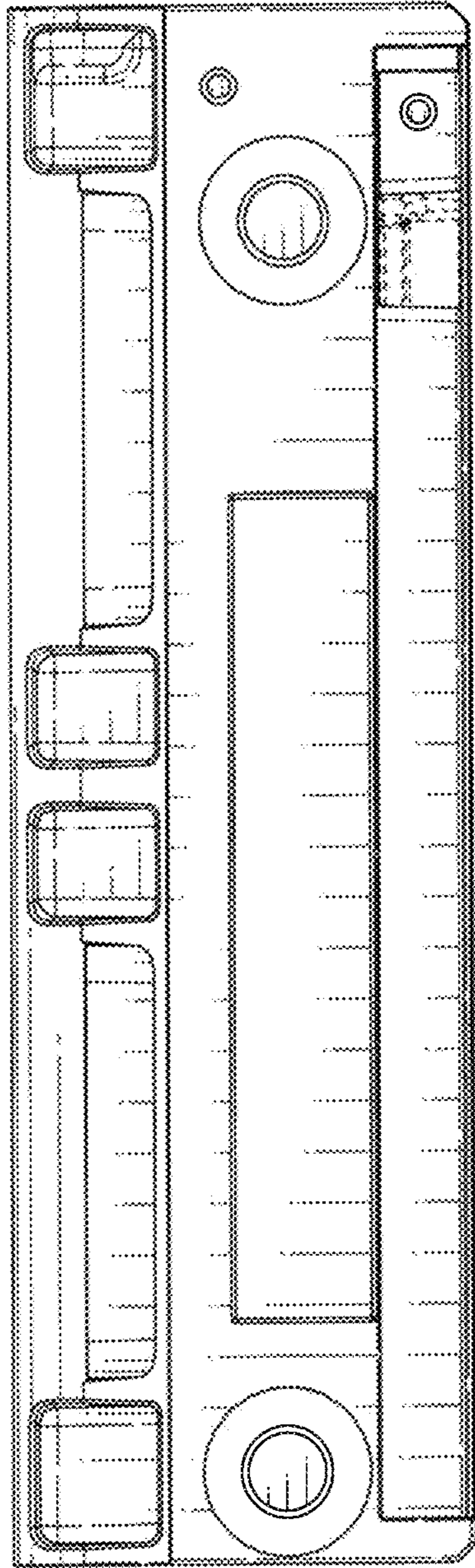

FIG. 2

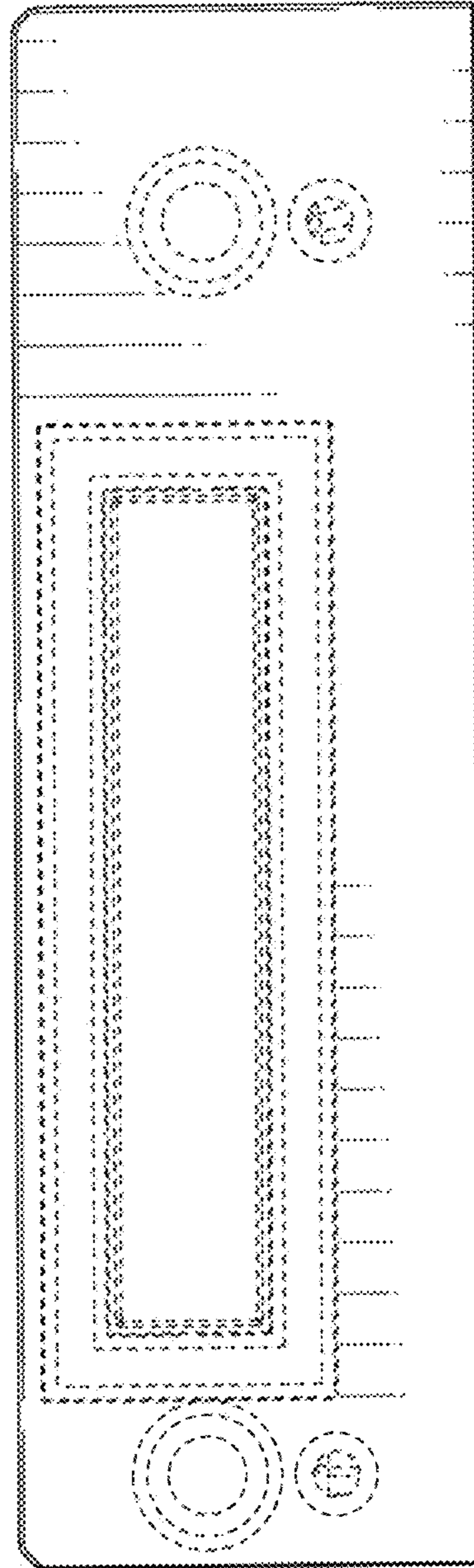

FIG. 3

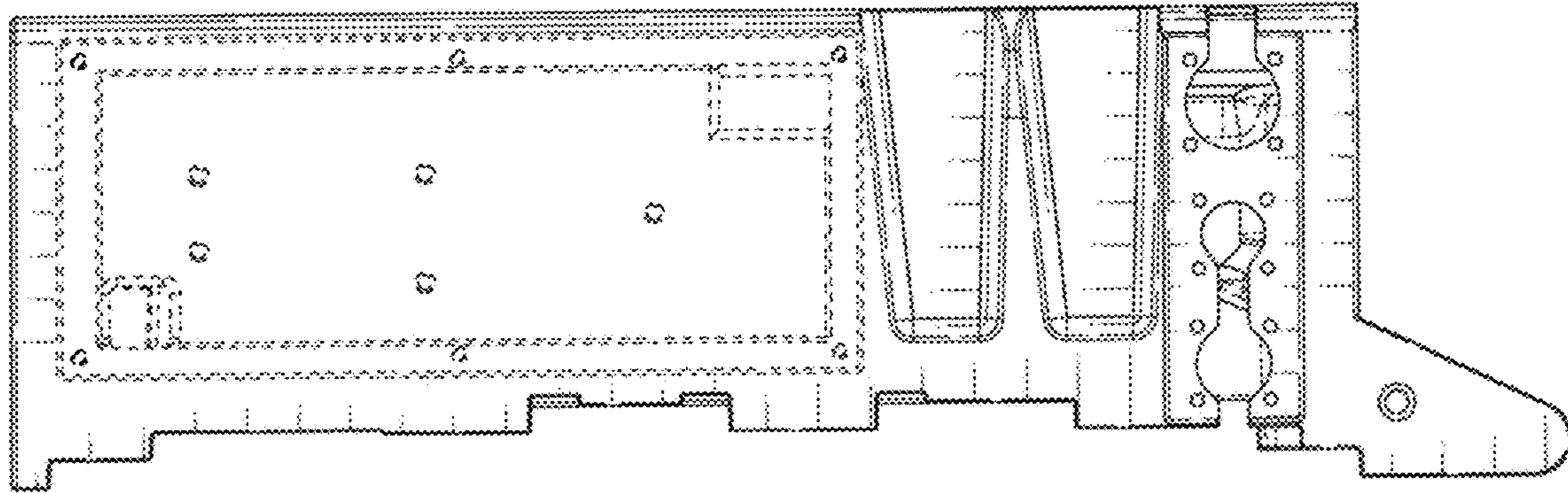

FIG. 4

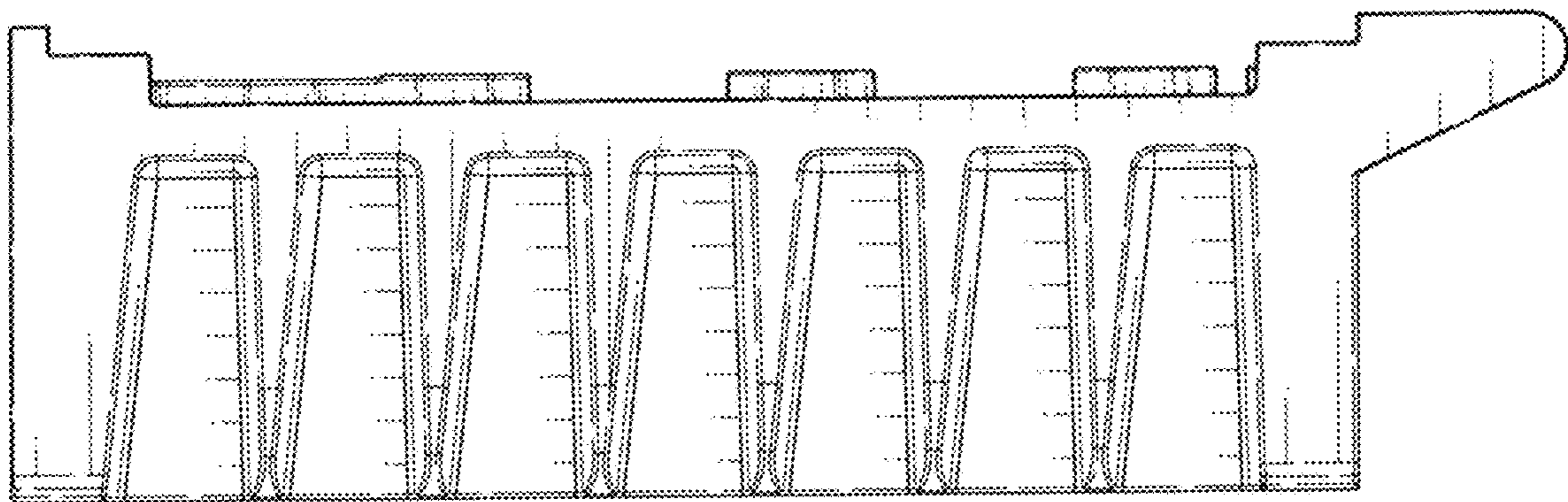

FIG. 5

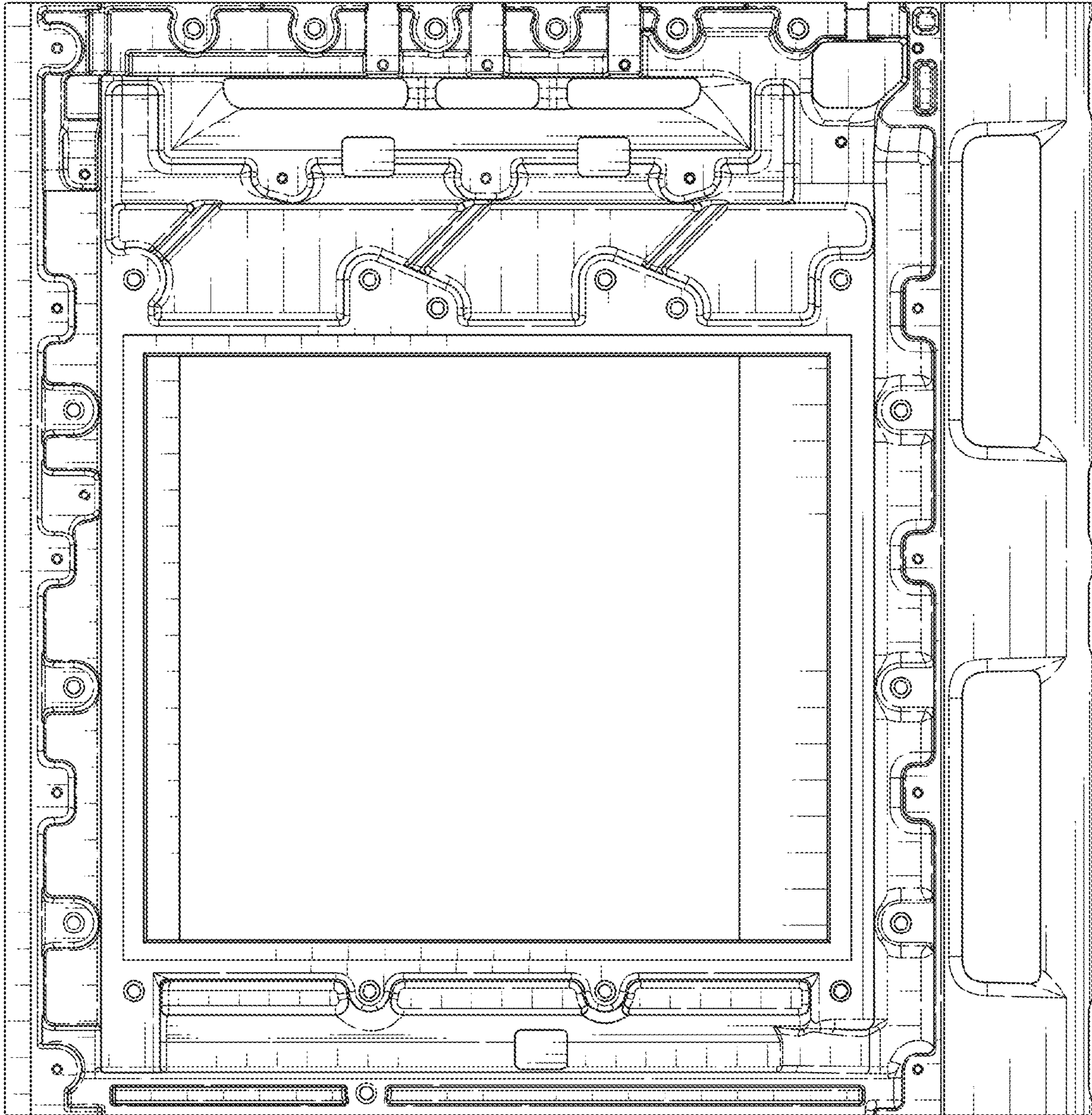

FIG. 6

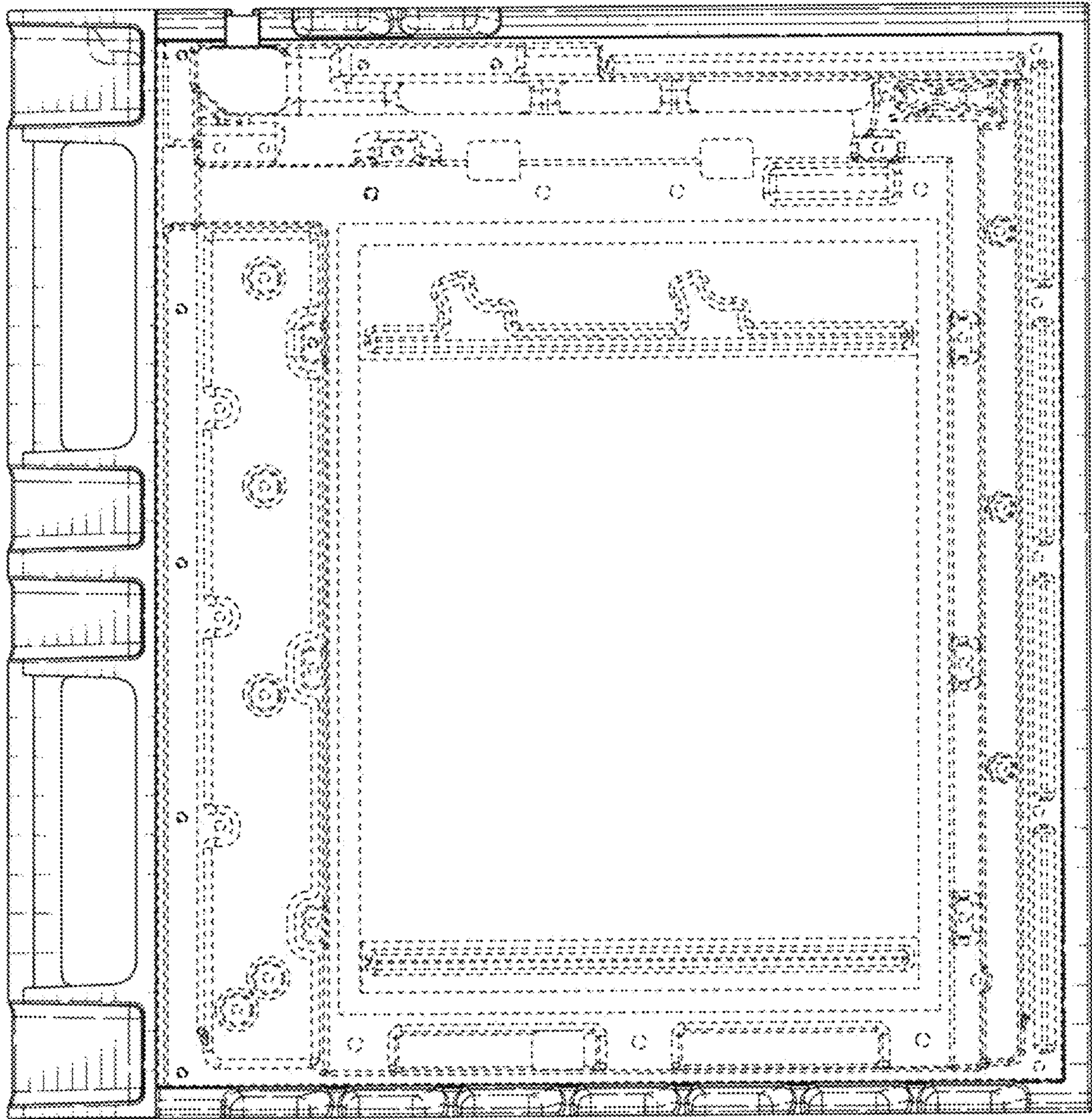

FIG. 7