



US00D968316S

(12) **United States Design Patent** (10) **Patent No.:** **US D968,316 S**  
**Fontaine et al.** (45) **Date of Patent:** **\*\* Nov. 1, 2022**

(54) **TIRE SIDEWALL**  
(71) Applicant: **The Goodyear Tire & Rubber Company**, Akron, OH (US)  
(72) Inventors: **Sebastien Willy Fontaine**, Vichten (LU); **Christophe Balducci**, Brehain la ville (FR)  
(73) Assignee: **The Goodyear Tire & Rubber Company**, Akron, OH (US)  
(\*\*) Term: **15 Years**  
(21) Appl. No.: **29/762,164**

D602,427 S 10/2009 Takahashi  
D606,933 S 12/2009 Palma et al.  
D608,273 S 1/2010 Scheifele et al.  
D608,275 S 1/2010 Maxwell  
D610,978 S 3/2010 Harvey et al.  
D610,979 S 3/2010 Maxwell et al.  
D610,981 S 3/2010 Shondel  
D611,403 S \* 3/2010 Kuwano ..... D12/605  
D628,959 S 12/2010 Harvey  
D638,783 S 5/2011 Endou et al.  
D638,784 S 5/2011 Scheifele  
D640,187 S 6/2011 Fontaine  
D650,323 S 12/2011 Morito et al.  
D655,671 S 3/2012 Yasunaga  
D656,089 S \* 3/2012 Miyazaki ..... D12/605  
D656,090 S 3/2012 Sato  
D662,466 S \* 6/2012 Takano ..... D12/605  
(Continued)

(22) Filed: **Dec. 15, 2020**  
(51) **LOC (13) Cl.** ..... **12-15**  
(52) **U.S. Cl.**  
USPC ..... **D12/605**  
(58) **Field of Classification Search**  
USPC ..... D12/604, 605  
CPC ..... B60C 13/00; B60C 1/00  
See application file for complete search history.

(56) **References Cited**  
U.S. PATENT DOCUMENTS  
D385,834 S \* 11/1997 Ratliff, Jr. .... D12/605  
D503,146 S 3/2005 Maxwell et al.  
D517,003 S 3/2006 Shondel  
D541,211 S 4/2007 Shondel et al.  
D569,792 S 5/2008 Holden et al.  
D574,320 S 8/2008 Dixon  
D581,352 S 11/2008 Harvey  
D581,353 S 11/2008 Harvey  
D581,354 S 11/2008 Harvey  
D583,313 S 12/2008 Harvey  
D585,016 S 1/2009 Weimer et al.  
D585,017 S \* 1/2009 Shondel ..... D12/605  
D585,018 S \* 1/2009 Shondel ..... D12/605  
D588,529 S \* 3/2009 Reese ..... D12/605  
D588,532 S 3/2009 Shondel

**OTHER PUBLICATIONS**  
U.S. Appl. No. 29/752,524, filed Sep. 28, 2020, Fontaine.  
*Primary Examiner* — Michelle E. Wilson  
*Assistant Examiner* — Clese Moore, Jr.  
(74) *Attorney, Agent, or Firm* — Robert N. Lipsik; June E. Rickey

(57) **CLAIM**  
The ornamental design for a tire sidewall, as shown and described.

**DESCRIPTION**  
FIG. 1 is a perspective view of a tire sidewall showing our new design; and,  
FIG. 2 is a front elevational view thereof.  
In the drawings, the broken lines showing of the tire tread, inner bead and the peripheral boundary between the tire tread and the sidewall in FIGS. 1 and 2 depict environmental subject matter and form no part of the claimed design.

**1 Claim, 2 Drawing Sheets**

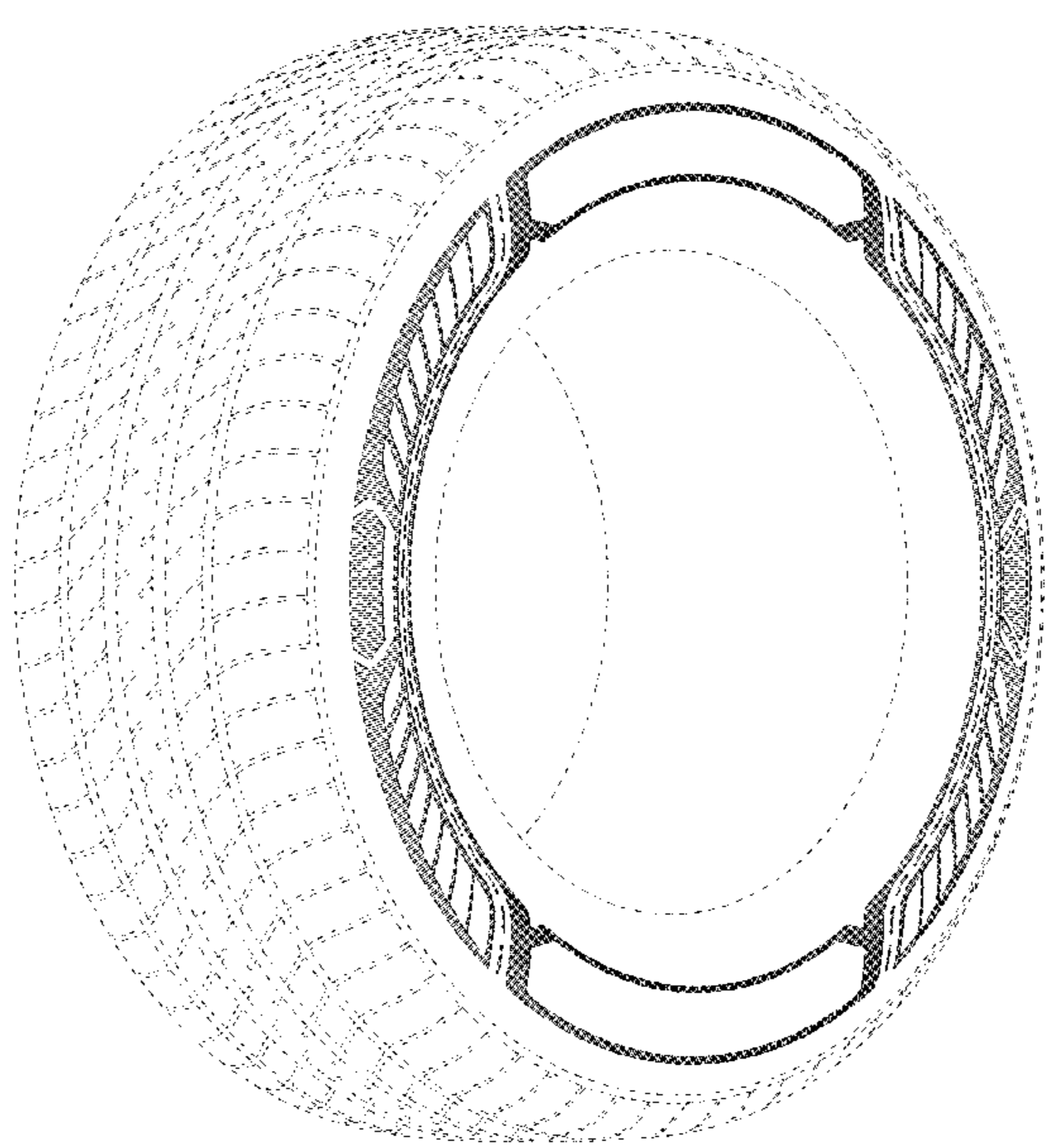

(56)

## References Cited

## U.S. PATENT DOCUMENTS

D667,369 S 9/2012 Fontaine et al.  
D671,066 S 11/2012 Morito  
D683,695 S \* 6/2013 Takeshima ..... D12/605  
D689,815 S \* 9/2013 Kuwano ..... D12/605  
D695,211 S 12/2013 Yasunaga  
D699,665 S 2/2014 Maxwell et al.  
D700,886 S \* 3/2014 Matsumoto ..... D12/605  
D709,821 S \* 7/2014 Fujita ..... D12/605  
D711,816 S \* 8/2014 Iwabuchi ..... D12/605  
D740,747 S \* 10/2015 Sato ..... D12/605  
D768,067 S 10/2016 Kuwano  
D773,988 S 12/2016 Itoi  
D777,094 S 1/2017 Takahashi  
D791,694 S 7/2017 Sato  
D792,338 S \* 7/2017 Itoi ..... D12/605  
D792,340 S \* 7/2017 Iwabuchi ..... D12/605  
D801,263 S \* 10/2017 Sato ..... D12/605  
D822,590 S 7/2018 Maxwell et al.  
D823,785 S 7/2018 Noel et al.  
D829,643 S \* 10/2018 Mita ..... D12/605  
D829,644 S 10/2018 Morita  
D829,645 S 10/2018 Morita  
D847,736 S \* 5/2019 Yasunaga ..... D12/605  
D848,357 S \* 5/2019 Taniguchi ..... D12/605  
D848,359 S \* 5/2019 Furusawa ..... D12/605  
D851,028 S \* 6/2019 Mishima ..... D12/605  
D853,950 S \* 7/2019 Kubota ..... D12/605  
D860,930 S \* 9/2019 Ishii ..... D12/605  
D876,334 S 2/2020 Fontaine et al.  
D876,335 S 2/2020 Fontaine et al.  
D881,116 S \* 4/2020 Sato ..... D12/605  
D886,731 S 6/2020 Fontaine et al.  
D893,406 S 8/2020 Fontaine et al.  
D897,274 S \* 9/2020 Fontaine ..... D12/605  
D897,275 S \* 9/2020 Fontaine ..... D12/605

\* cited by examiner

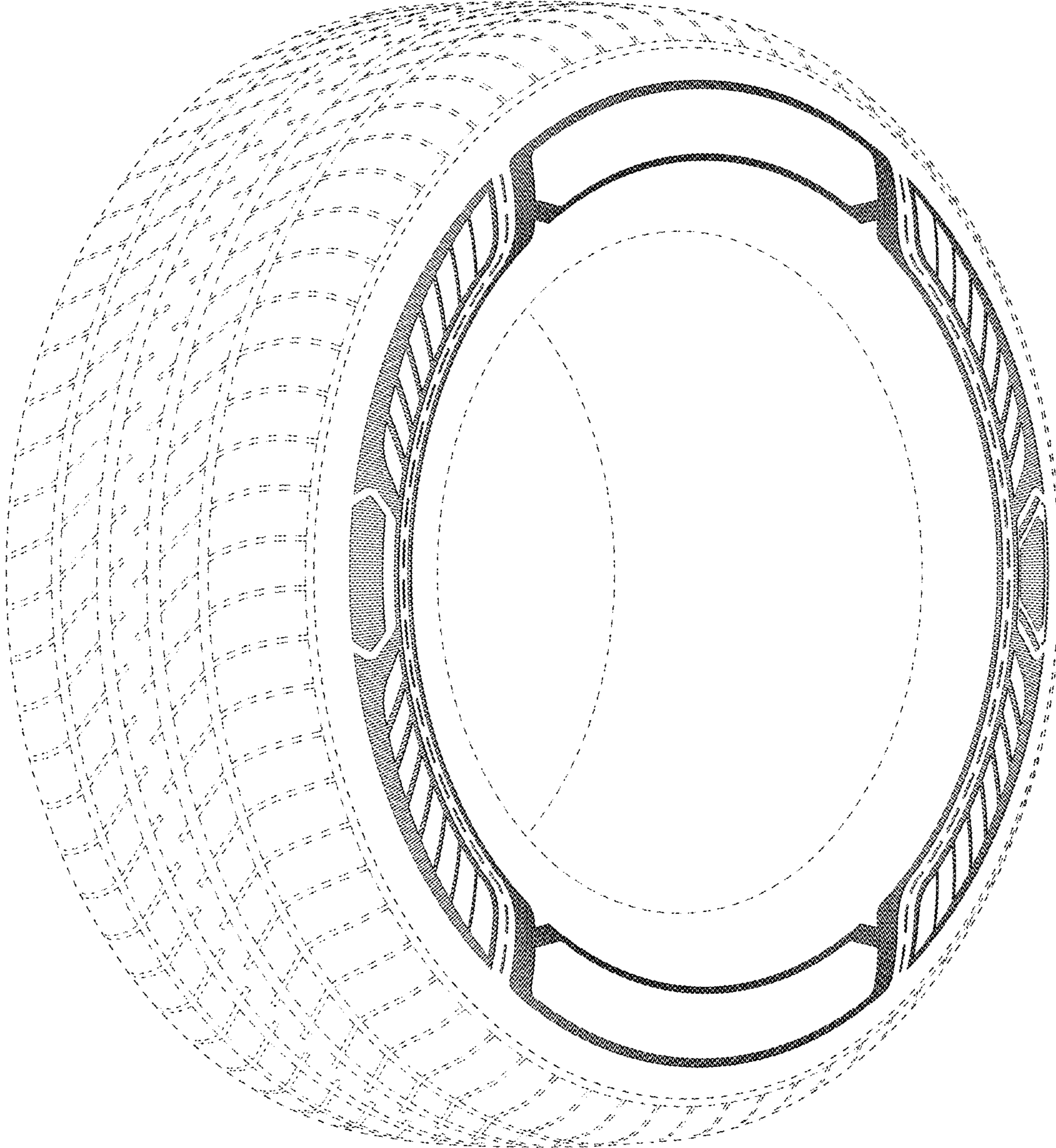

FIG - 1

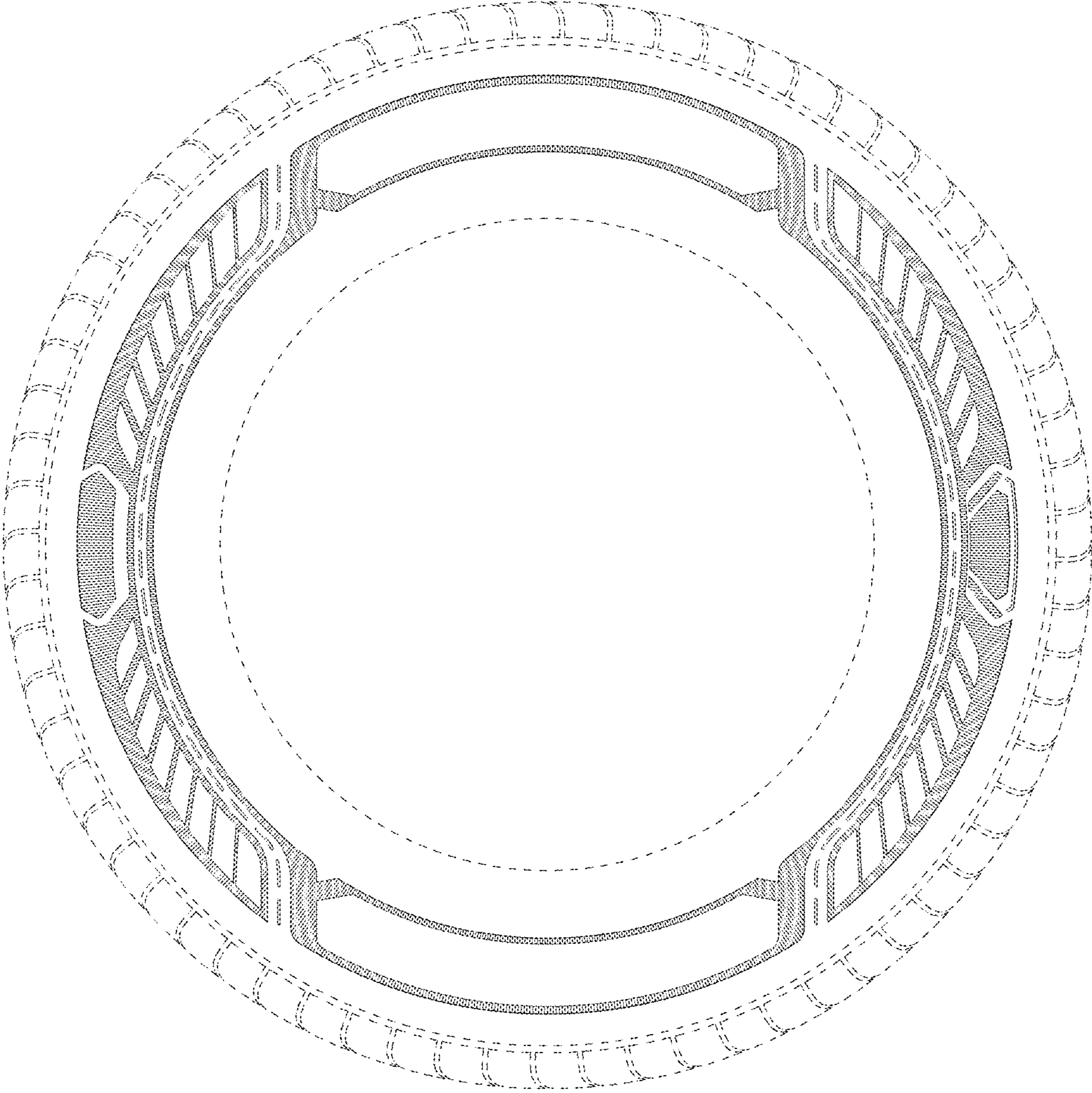

FIG - 2