



US00D968315S

(12) **United States Design Patent** (10) **Patent No.:** **US D968,315 S**
Schoeppner et al. (45) **Date of Patent:** **** Nov. 1, 2022**

(54) **TIRE SIDEWALL**
(71) Applicant: **The Goodyear Tire & Rubber Company, Akron, OH (US)**
(72) Inventors: **Nicholas Thomas Schoeppner, Canton, OH (US); Cheryl Lynn Hackathorn, Massillon, OH (US)**
(73) Assignee: **The Goodyear Tire & Rubber Company, Akron, OH (US)**
(**) Term: **15 Years**

D581,354 S 11/2008 Harvey
D583,313 S 12/2008 Harvey
D585,017 S 1/2009 Shondel
D588,529 S 3/2009 Reese
D590,332 S * 4/2009 Sato D12/605
D593,939 S * 6/2009 Maxwell D12/605
D608,275 S 1/2010 Maxwell
D610,978 S 3/2010 Harvey et al.
D610,980 S 3/2010 Shondel
D610,981 S 3/2010 Shondel
D614,123 S 4/2010 Harvey
D618,165 S * 6/2010 Sato D12/605
D628,959 S 12/2010 Harvey
D638,783 S 5/2011 Endou et al.
D640,187 S 6/2011 Fontaine
D650,323 S 12/2011 Morito et al.

(Continued)

(21) Appl. No.: **29/761,962**

(22) Filed: **Dec. 14, 2020**

(51) **LOC (13) Cl.** **12-15**

(52) **U.S. Cl.**
USPC **D12/605**

(58) **Field of Classification Search**
USPC D12/604, 605
CPC B60C 13/00; B60C 1/00
See application file for complete search history.

(56) **References Cited**

U.S. PATENT DOCUMENTS

D492,648 S 7/2004 Maxwell
D539,729 S 4/2007 Maxwell
D540,250 S 4/2007 Shondel
D541,211 S 4/2007 Shondel et al.
D542,219 S * 5/2007 Shondel D12/605
D543,497 S 5/2007 Maxwell
D543,499 S * 5/2007 Shondel D12/605
D550,150 S 9/2007 Shondel
D552,536 S 10/2007 Shondel
D552,537 S 10/2007 Franks et al.
D563,310 S 3/2008 Shondel
D567,169 S 4/2008 Maxwell et al.
D581,352 S 11/2008 Harvey
D581,353 S 11/2008 Harvey

OTHER PUBLICATIONS

U.S. Appl. No. 29/703,538, filed Aug. 28, 2019, Maxwell.

(Continued)

Primary Examiner — Michelle E. Wilson

Assistant Examiner — Clese Moore, Jr.

(74) *Attorney, Agent, or Firm* — Robert N. Lipsik; June E. Rickey

(57) **CLAIM**

The ornamental Design for a tire sidewall, as shown and described.

DESCRIPTION

FIG. 1 is a perspective view of a tire sidewall showing our new design; and,

FIG. 2 is a front elevational view thereof.

In the drawings, the broken lines showing of the tire tread, inner bead and the peripheral boundary between the tire tread and the sidewall in FIGS. 1 and 2 depict environmental subject matter and form no part of the claimed design.

1 Claim, 2 Drawing Sheets

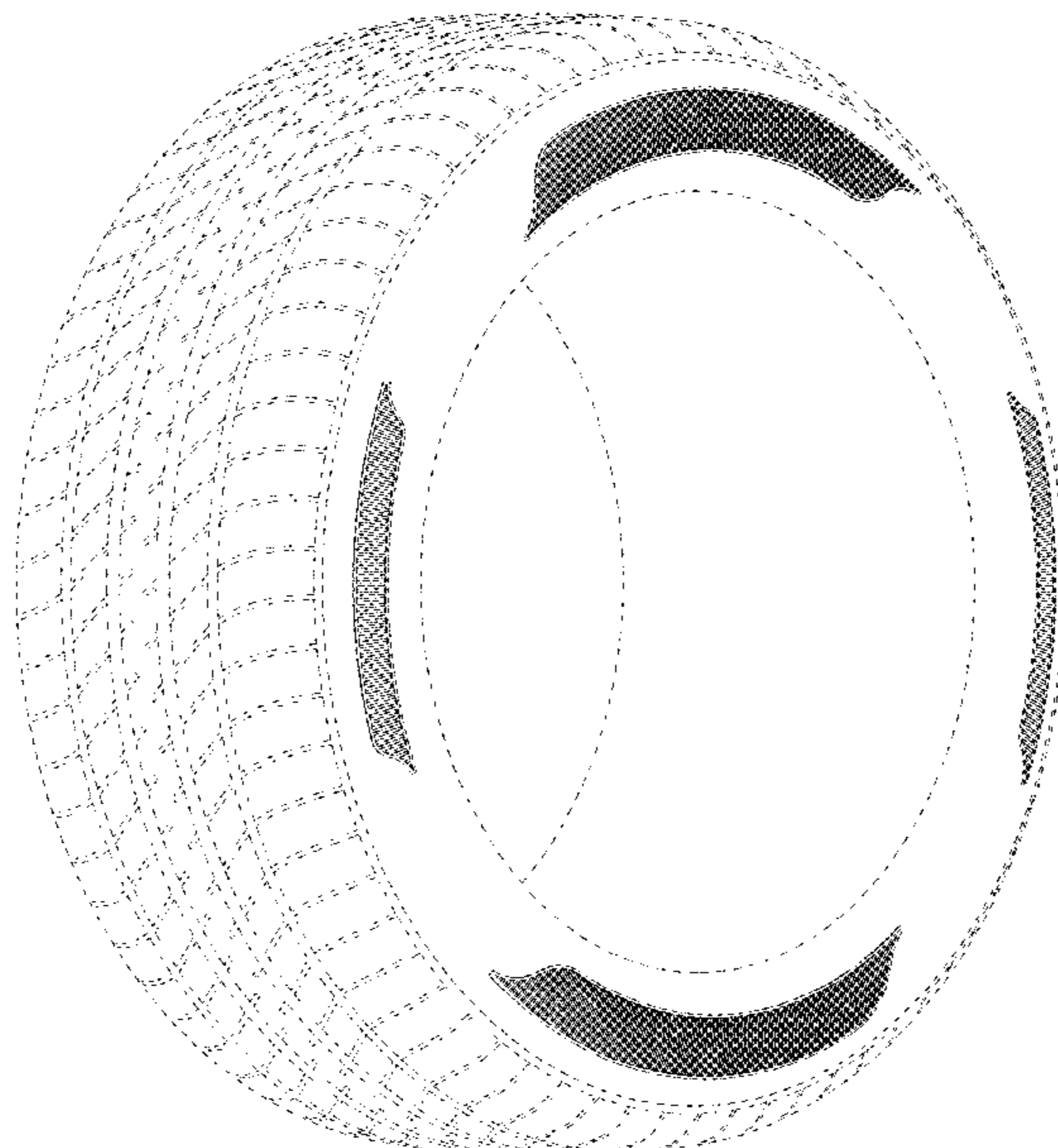

(56)

References Cited

U.S. PATENT DOCUMENTS

D662,877 S 7/2012 Arrant et al.
 D676,805 S * 2/2013 Iwabuchi D12/605
 D677,217 S * 3/2013 Iwabuchi D12/605
 D680,490 S 4/2013 Iwabuchi
 D684,111 S * 6/2013 Vandaele D12/605
 D711,816 S 8/2014 Iwabuchi
 D734,716 S 7/2015 Rittweger
 D735,653 S 8/2015 Rittweger
 D750,555 S * 3/2016 Iwabuchi D12/605
 D754,063 S 4/2016 Iwabuchi
 D769,182 S * 10/2016 Iwabuchi D12/605
 D769,807 S * 10/2016 Ishikawa D12/605
 D791,693 S 7/2017 Iwabuchi
 D792,337 S * 7/2017 Ishikawa D12/605
 D795,798 S * 8/2017 Kamada D12/605
 D800,646 S 10/2017 Sato et al.
 D800,647 S 10/2017 Morito
 D803,149 S 11/2017 Ishikawa
 D804,402 S * 12/2017 Kamada D12/605
 D808,333 S * 1/2018 Iwabuchi D12/605
 D813,799 S * 3/2018 Maxwell D12/605
 D817,860 S 5/2018 Maxwell et al.

D822,590 S 7/2018 Maxwell et al.
 D823,785 S 7/2018 Noel et al.
 D843,930 S * 3/2019 Itoi D12/605
 D848,356 S 5/2019 Maxwell
 D848,358 S * 5/2019 Kamada D12/605
 D853,951 S * 7/2019 Kamada D12/605
 D853,952 S * 7/2019 Kamada D12/605
 D856,915 S * 8/2019 Nagase D12/605
 D865,658 S * 11/2019 Kuwano D12/605
 D867,982 S * 11/2019 Iwabuchi D12/605
 D876,336 S 2/2020 Schoeppner et al.
 D876,337 S 2/2020 Schoeppner et al.
 D879,029 S * 3/2020 Tanaka D12/605
 D880,416 S * 4/2020 Ishikawa D12/605
 D893,408 S 8/2020 Kawagoe
 D897,276 S * 9/2020 Schoeppner D12/605
 D900,730 S 11/2020 Maxwell et al.

OTHER PUBLICATIONS

U.S. Appl. No. 29/717,154, filed Dec. 16, 2019, Pulte.
 U.S. Appl. No. 29/725,586, filed Feb. 26, 2020, Schoeppner.
 U.S. Appl. No. 29/735,854, filed May 26, 2020, Maxwell.
 U.S. Appl. No. 29/752,530, filed Sep. 28, 2020, Schoeppner.

* cited by examiner

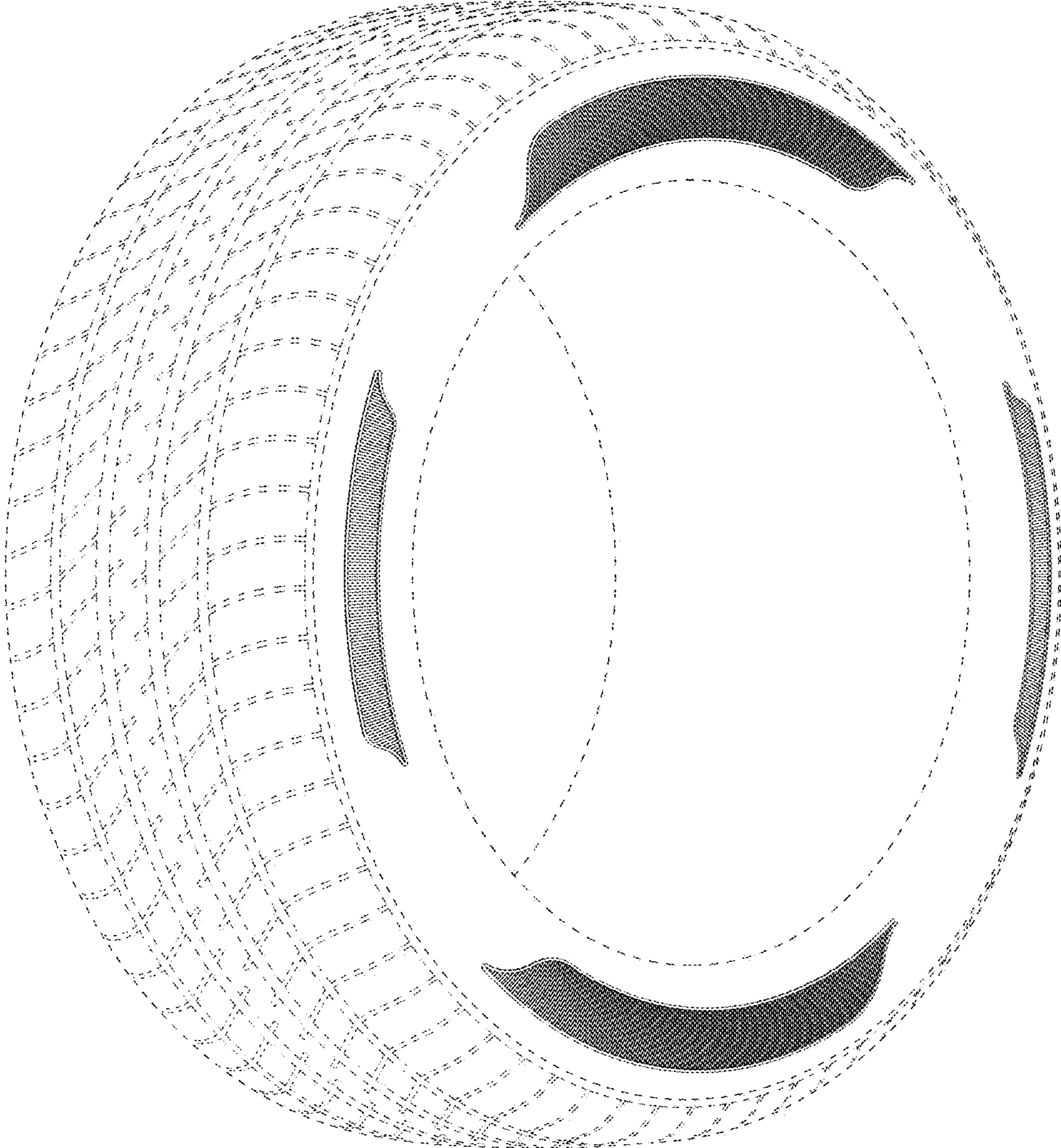

FIG - 1

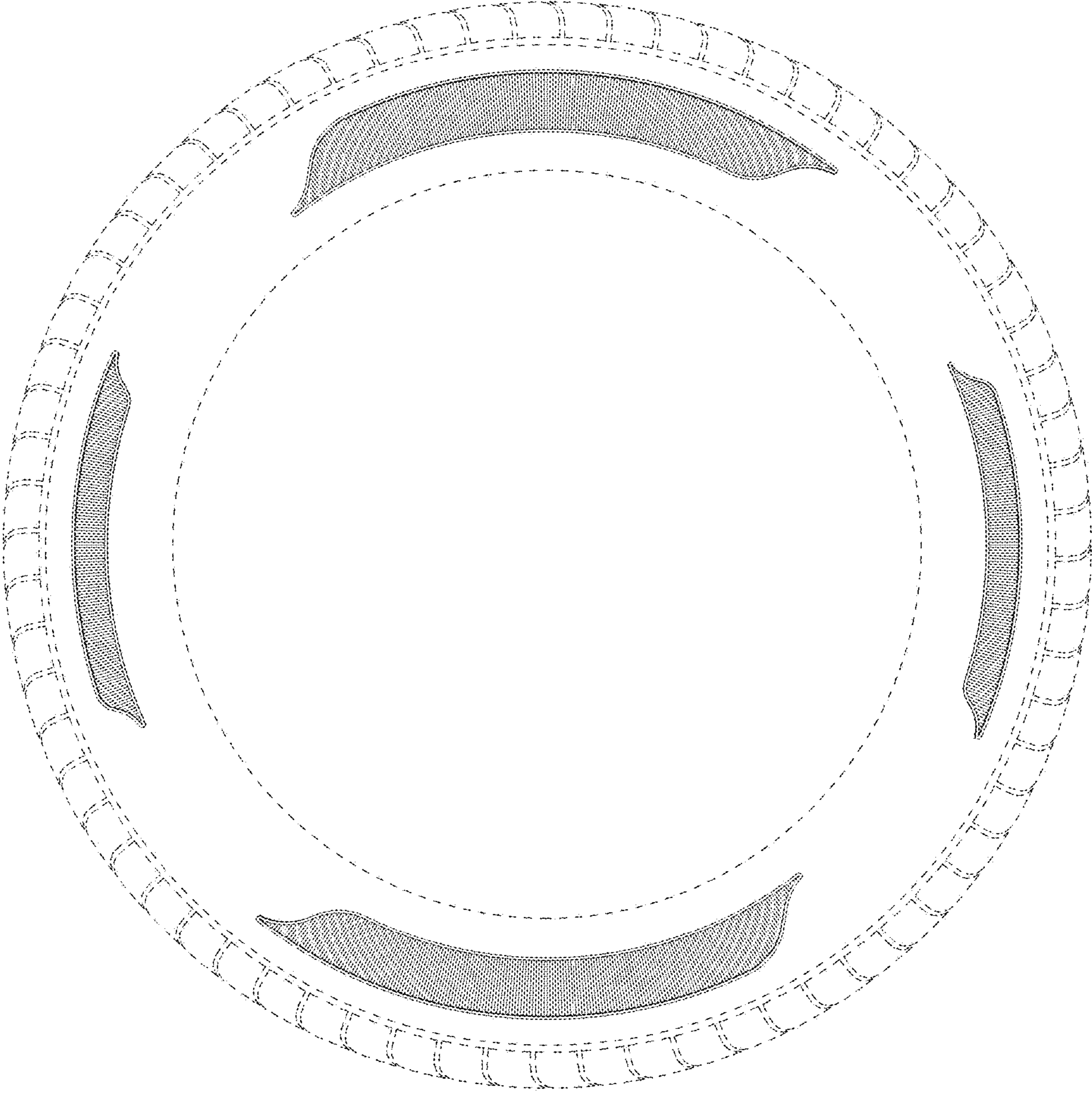

FIG - 2