



US00D968282S

(12) **United States Design Patent** (10) **Patent No.:** **US D968,282 S**
Battams et al. (45) **Date of Patent:** **** Nov. 1, 2022**

(54) **HOOD**
(71) Applicant: **JAGUAR LAND ROVER LIMITED**,
Coventry (GB)
(72) Inventors: **Robert Battams**, Coventry (GB);
Massimo Frascella, Coventry (GB)
(73) Assignee: **Jaguar Land Rover Limited**, Coventry
(GB)
(**) Term: **15 Years**
(21) Appl. No.: **29/760,137**
(22) Filed: **Nov. 30, 2020**

D691,935 S * 10/2013 Kwon D12/196
D824,825 S * 8/2018 Loeb D12/173
D829,138 S * 9/2018 Granlund D12/173
D836,046 S * 12/2018 Razaghi D12/173
D844,512 S * 4/2019 Wheel D12/173
D866,421 S * 11/2019 Battams D12/173
D876,297 S * 2/2020 Wheel D12/173

(Continued)

FOREIGN PATENT DOCUMENTS

EM 002766659-0002 * 12/2017
GB 9003459270-0008 * 11/2016
KR 300695000.0000 * 5/2013

OTHER PUBLICATIONS

Range Rover Evoque embodies 'less is more' philosophy—Drive
<https://www.drive.com.au/news/range-rover-evoque-design/> Nov. 24,
2018 (Year: 2018).*

Primary Examiner — Leanne Was-Englehart
(74) *Attorney, Agent, or Firm* — Reising Ethington P.C.

(57) **CLAIM**

The ornamental design for a hood, as shown and described.

DESCRIPTION

FIG. 1 is a front left elevated perspective view of a hood.
FIG. 2 is a front left perspective view thereof.
FIG. 3 is a rear right elevated perspective view thereof.
FIG. 4 is a rear right perspective view thereof.
FIG. 5 is a front view thereof.
FIG. 6 is a rear view thereof.
FIG. 7 is a left side view thereof.
FIG. 8 is a right side view thereof.
FIG. 9 is a top view thereof.
FIG. 10 is a bottom view thereof; and,
FIG. 11 is another top view thereof, but mounted on a
vehicle to show environmental structure, the vehicle being
unclaimed and shown in broken lines.

1 Claim, 9 Drawing Sheets

Related U.S. Application Data
(62) Division of application No. 29/673,312, filed on Dec.
13, 2018, now Pat. No. Des. 906,197.
(30) **Foreign Application Priority Data**
Jun. 28, 2018 (EM) 005329125
(51) **LOC (13) Cl.** **12-16**
(52) **U.S. Cl.**
USPC **D12/173**
(58) **Field of Classification Search**
USPC D12/86, 90–92, 163, 169, 171, 173, 196,
D12/216
CPC B62D 25/06; B62D 25/08; B62D 25/10;
B62D 25/12; B62D 65/02; B60J 7/00;
B60R 21/34; B60K 28/10
See application file for complete search history.

(56) **References Cited**
U.S. PATENT DOCUMENTS

D622,190 S * 8/2010 Kanno D12/164
D622,644 S * 8/2010 Koyama D12/164
D651,948 S * 1/2012 Fukui D12/164
D661,637 S * 6/2012 Tomatsu D12/164

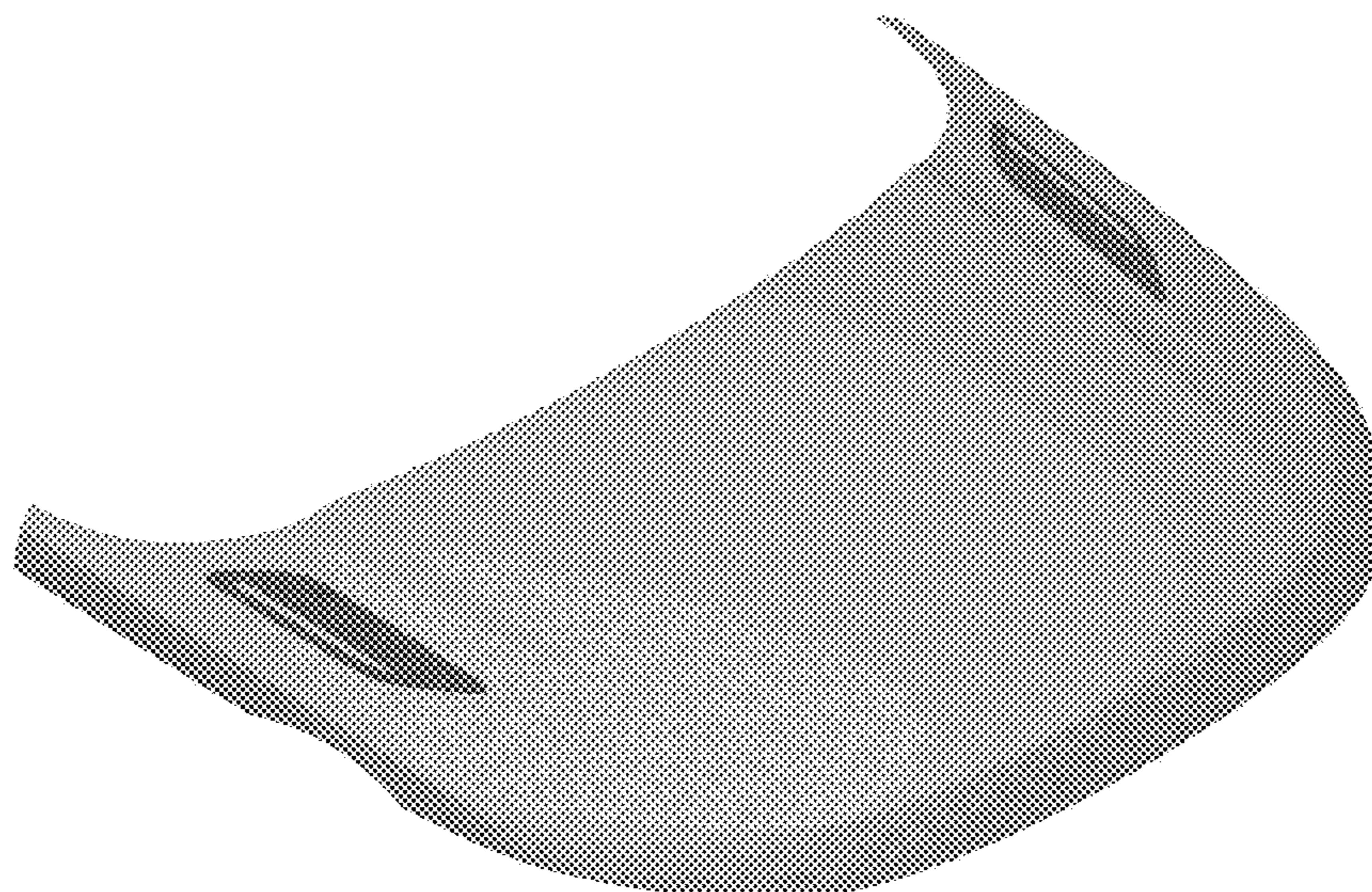

(56)

References Cited

U.S. PATENT DOCUMENTS

D906,910 S *	1/2021	Simm	D12/173
D918,774 S *	5/2021	Frascella	D12/91
D934,763 S *	11/2021	Bischoff	D12/173
D942,328 S *	2/2022	Battams	D12/91

* cited by examiner



FIG. 1

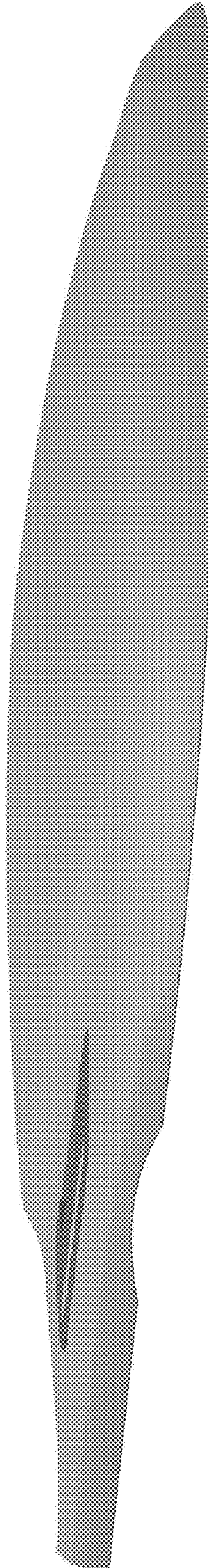

FIG. 2

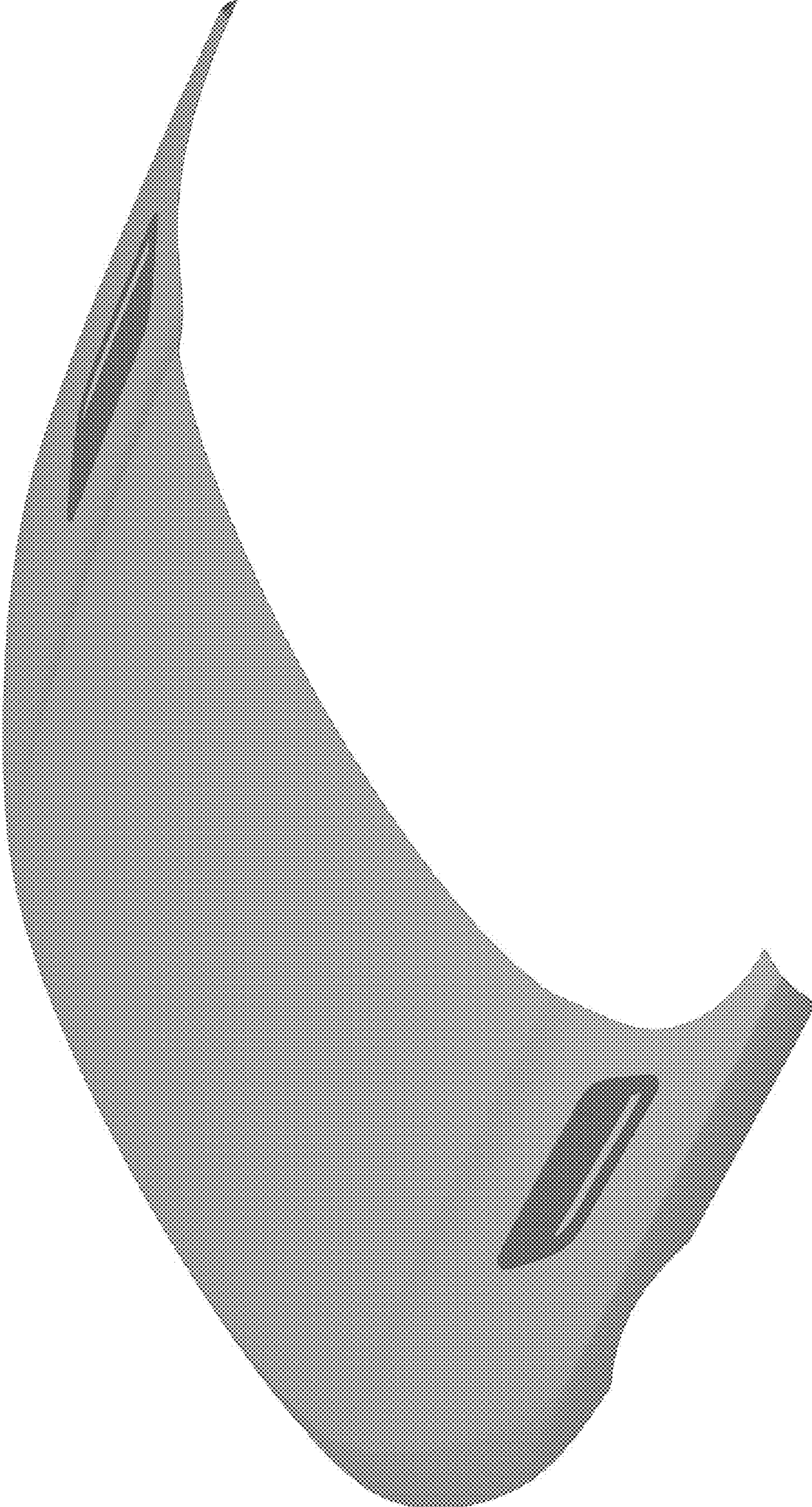

FIG. 3

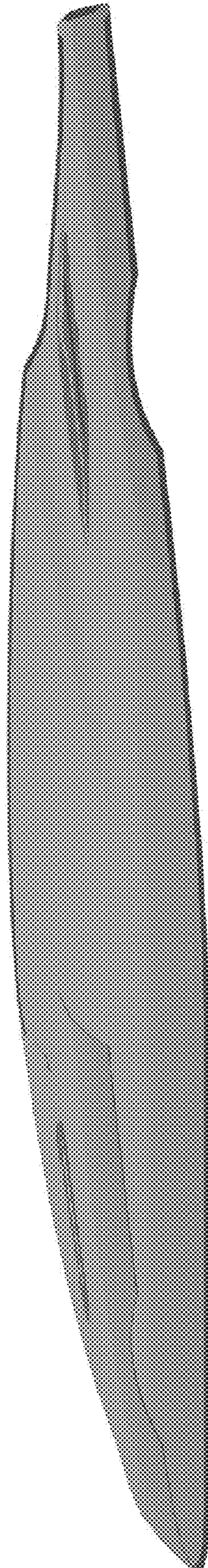

FIG. 4

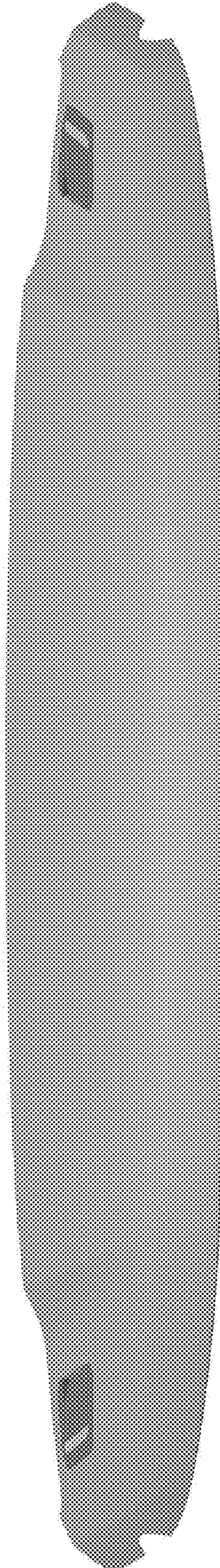

FIG. 5

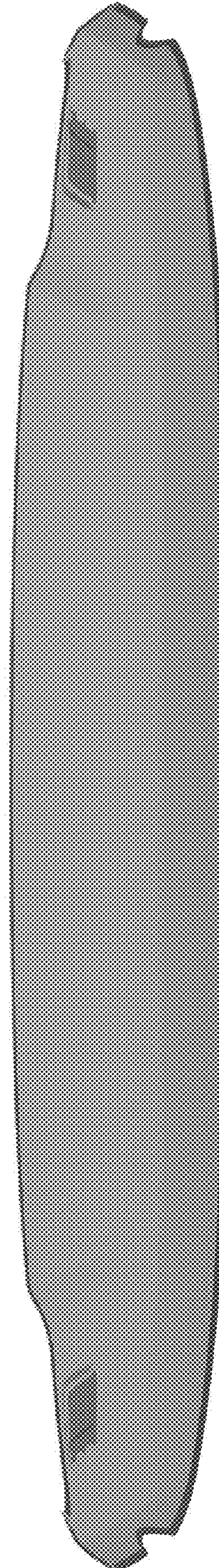

FIG. 6

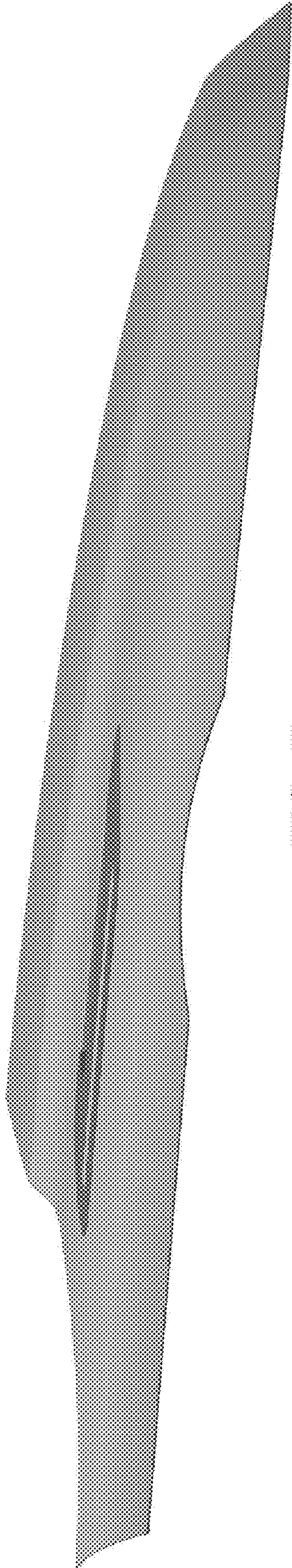

FIG. 7

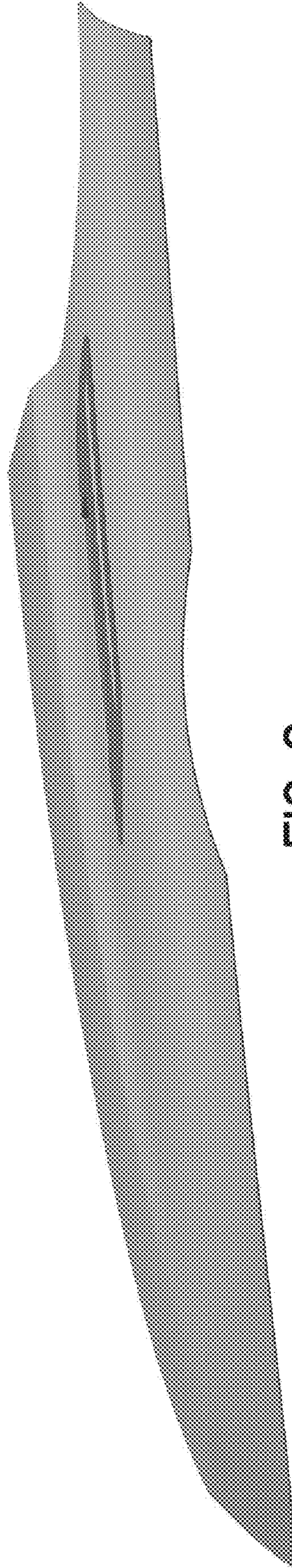

FIG. 8



FIG. 9

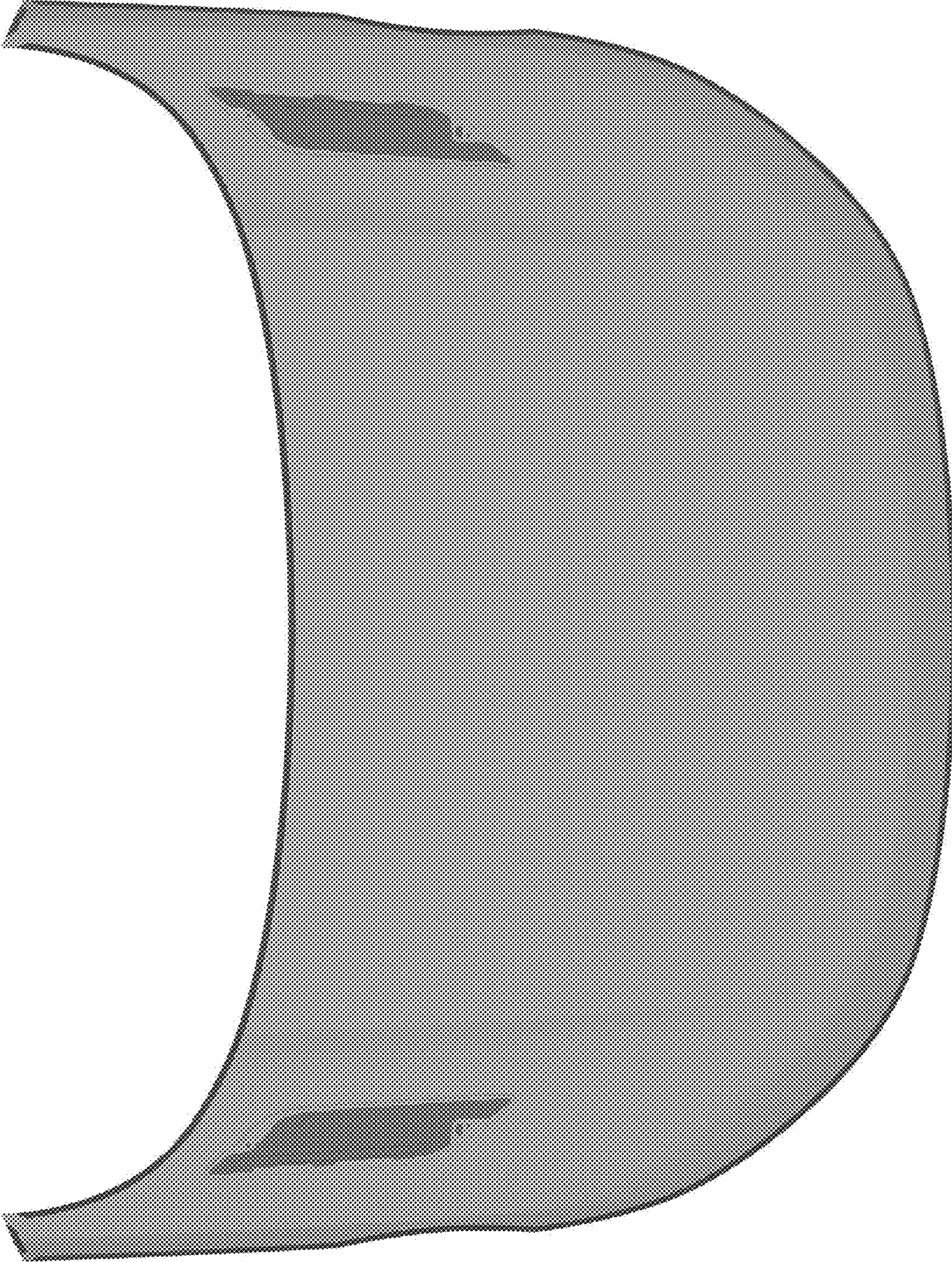

FIG. 10

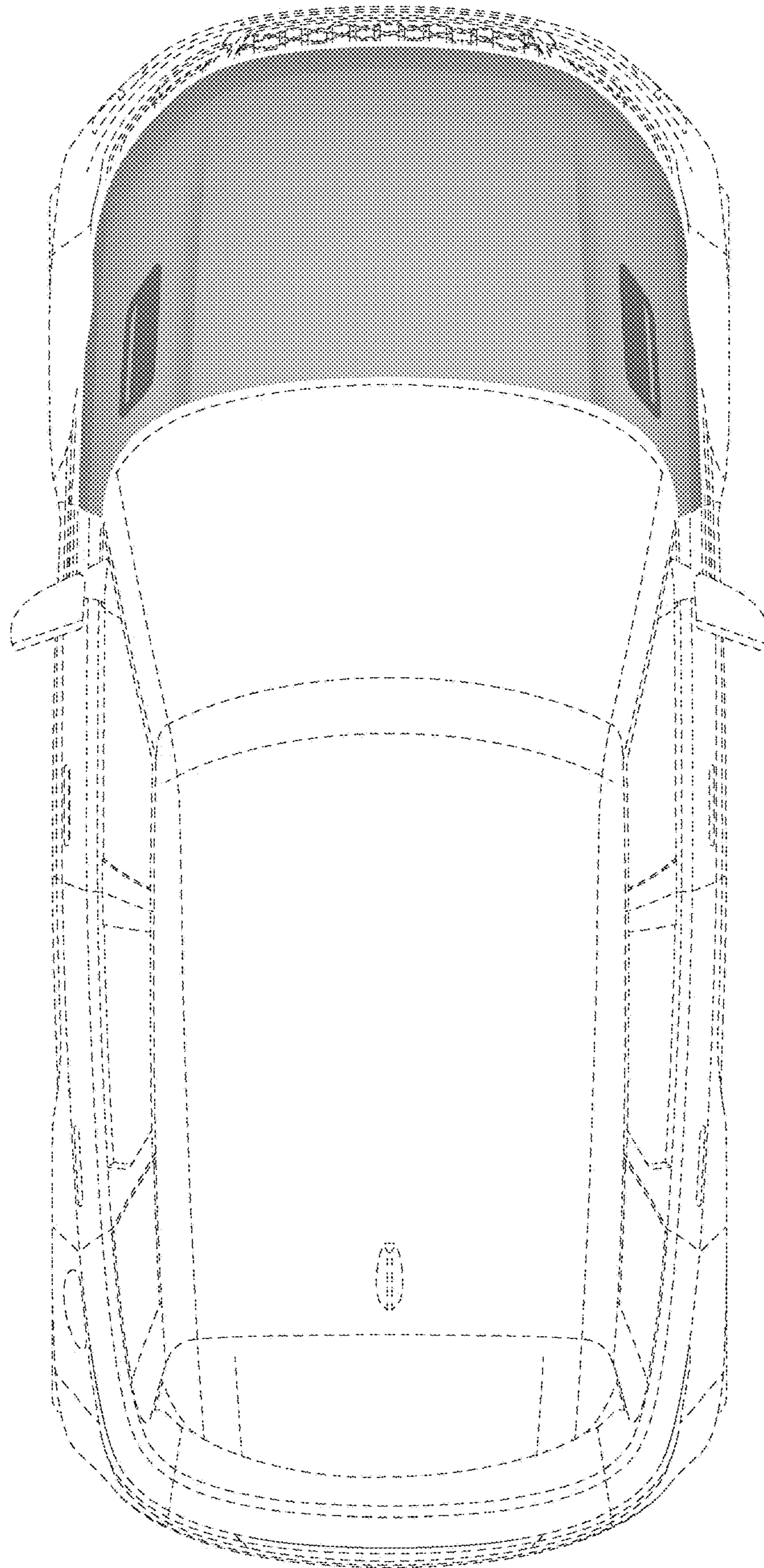

FIG. 11