



US00D968273S

(12) **United States Design Patent** (10) **Patent No.:** **US D968,273 S**
Carmona (45) **Date of Patent:** **** Nov. 1, 2022**

(54) **TRAILER WITH FLATBED**
(71) Applicant: **Genesis Supreme RV, Inc.**, Perris, CA (US)
(72) Inventor: **Pablo Carmona**, Perris, CA (US)
(73) Assignee: **GENESIS SUPREME RV, INC.**, Perris, CA (US)

D383,092 S * 9/1997 Garzancich D12/95
D523,378 S * 6/2006 Tait D12/103
D543,902 S * 6/2007 Kelly D12/103
7,618,085 B1 11/2009 Bean
D663,090 S * 7/2012 Goda D34/3
D689,401 S * 9/2013 Calderon D12/101
D691,925 S * 10/2013 Hindle D12/101
9,834,127 B2 12/2017 Caulder
D921,533 S 6/2021 Carmona
2006/0158004 A1 7/2006 Harris et al.

(**) Term: **15 Years**

FOREIGN PATENT DOCUMENTS

(21) Appl. No.: **29/834,515**

KR 3007045130000 8/2013

(22) Filed: **Apr. 12, 2022**

* cited by examiner

(51) **LOC (13) Cl.** **12-16**

Primary Examiner — Katrina A Betton

(52) **U.S. Cl.**
USPC **D12/105**

(74) *Attorney, Agent, or Firm* — Loza & Loza, LLP;
Heidi L. Eisenhut

(58) **Field of Classification Search**
USPC D12/19, 129, 100–106, 111–112;
D34/16–19, 12, 21–26; D21/425, 435
CPC B60P 3/10; B60P 3/1033; B60P 3/0257;
B60P 3/38; B60P 3/34; E01F 15/14;
B62D 33/077; B62D 33/0612; B62D
24/04

(57) **CLAIM**

The ornamental design for a trailer with flatbed, as shown and described.

See application file for complete search history.

DESCRIPTION

(56) **References Cited**

U.S. PATENT DOCUMENTS

D148,808 S 2/1948 Macdonald, Jr.
D149,981 S 6/1948 Stopa
D156,547 S 12/1949 Madison
D221,143 S 7/1971 Davis et al.
D243,753 S * 3/1977 Raupp D12/102
D250,256 S * 11/1978 Battles, Sr. D12/103
D268,921 S * 5/1983 Marshall D12/103
D274,844 S * 7/1984 Corey D25/22
D320,051 S * 9/1991 Phillips D12/103

FIG. 1 is a rear left side perspective view of a trailer with flatbed showing my new design;
FIG. 2 is a front right side perspective view thereof;
FIG. 3 is a left side elevation view thereof;
FIG. 4 is a right side elevation view thereof;
FIG. 5 is a top plan view thereof;
FIG. 6 is a front elevational view thereof; and,
FIG. 7 is a rear elevational view thereof.

The broken lines shown in the figures are included for the purpose of illustrating portions of the trailer with flatbed and the environment that form no part of the claimed design.

1 Claim, 6 Drawing Sheets

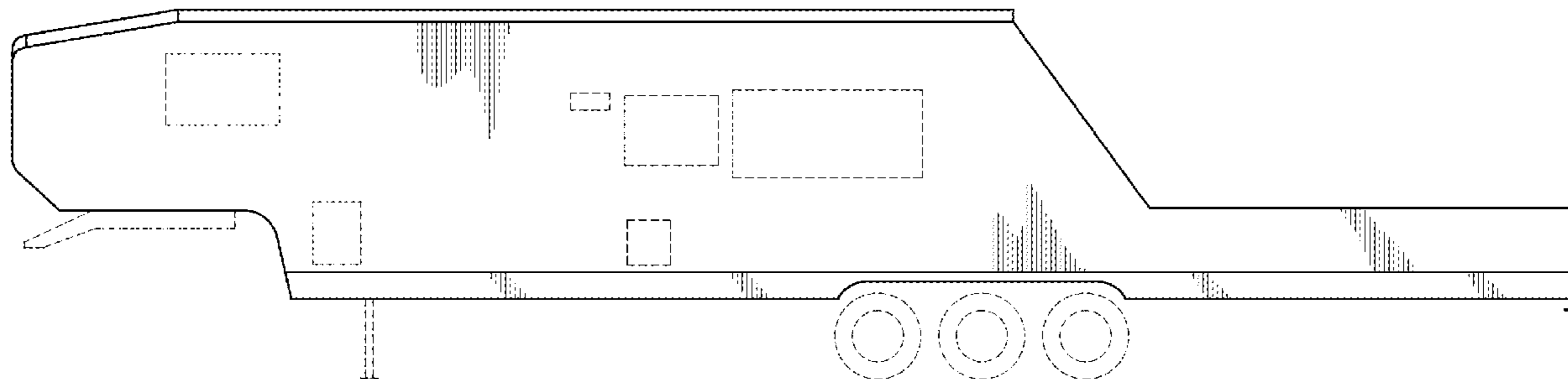

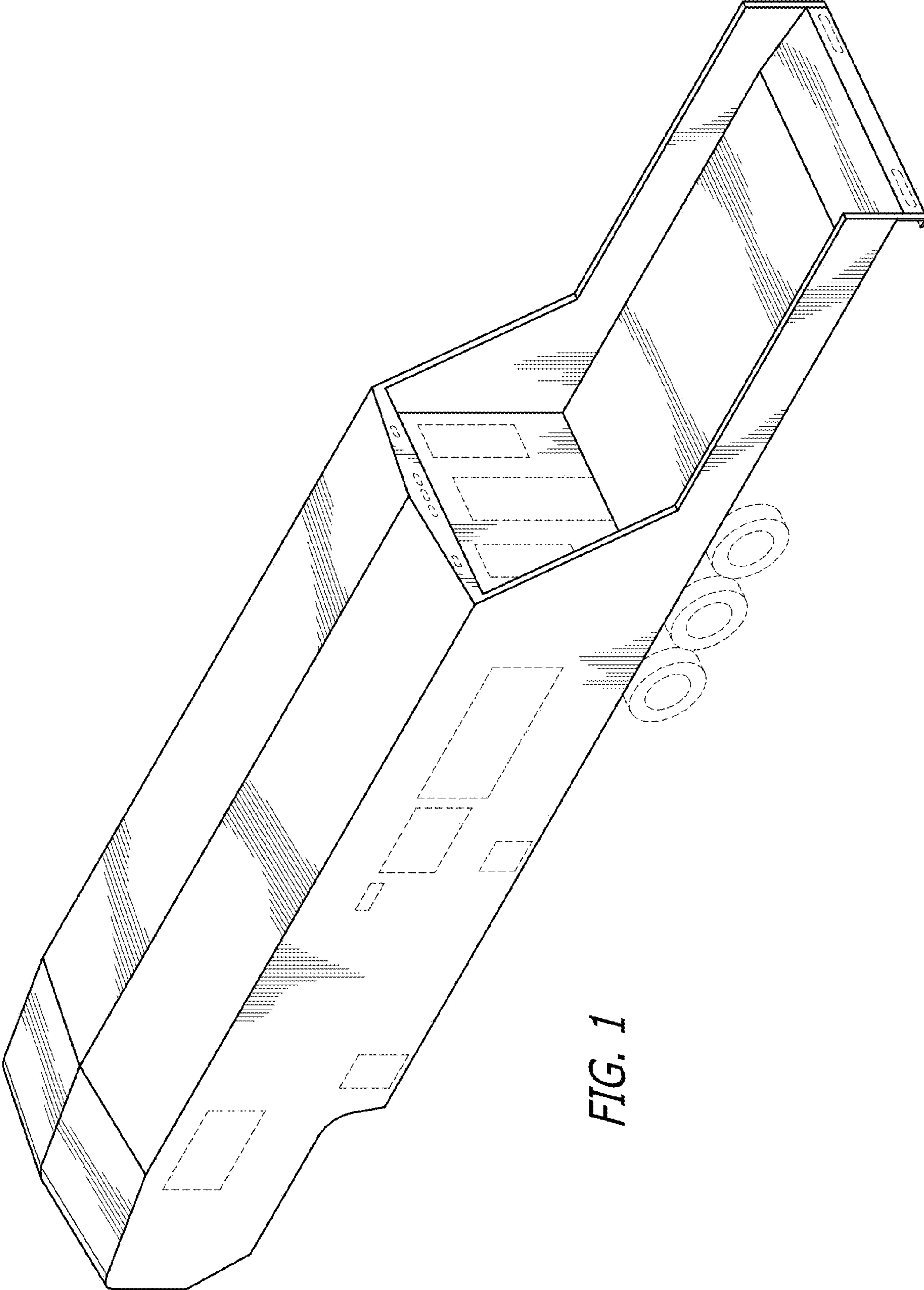

FIG. 1

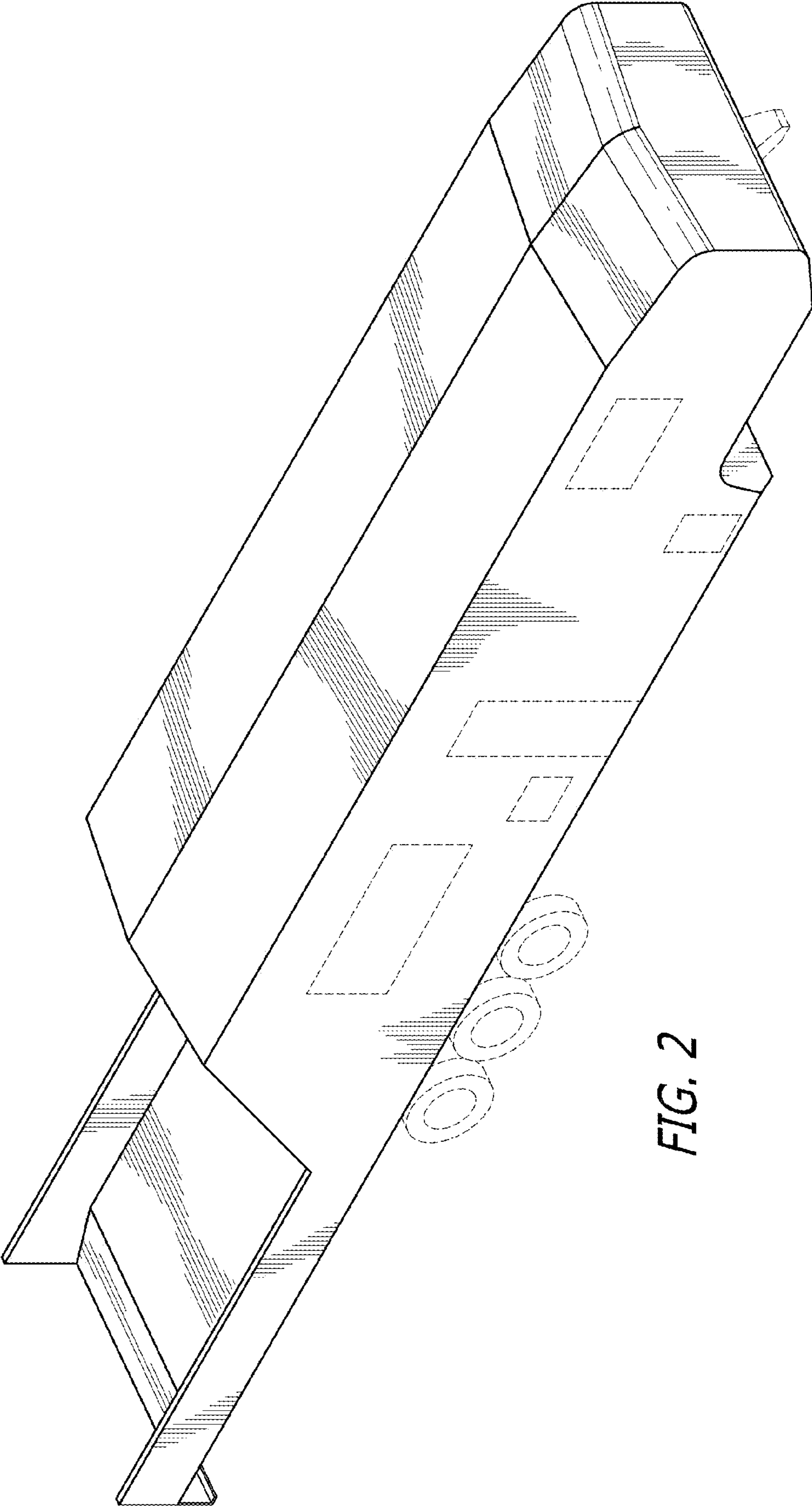

FIG. 2

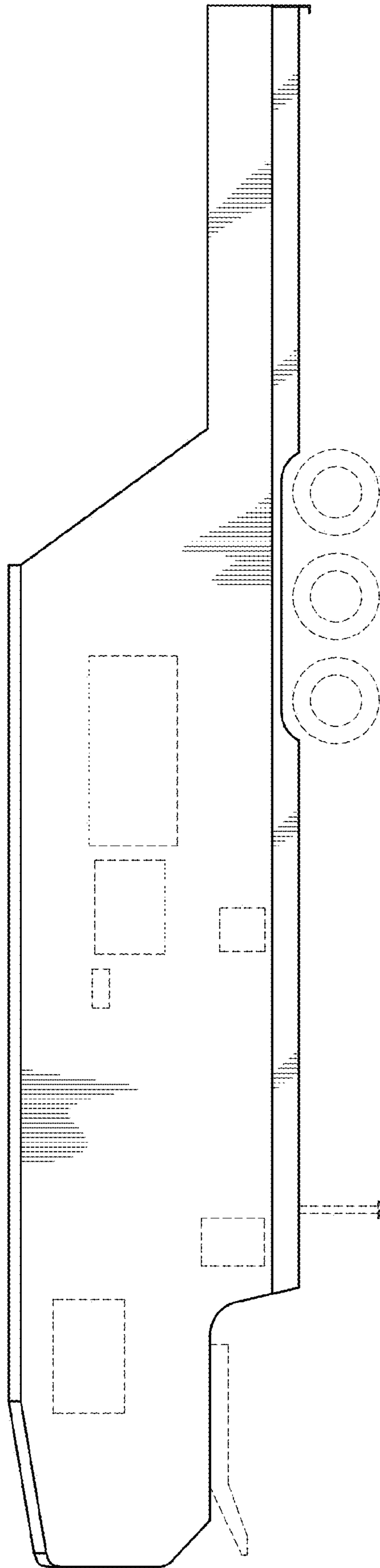

FIG. 3

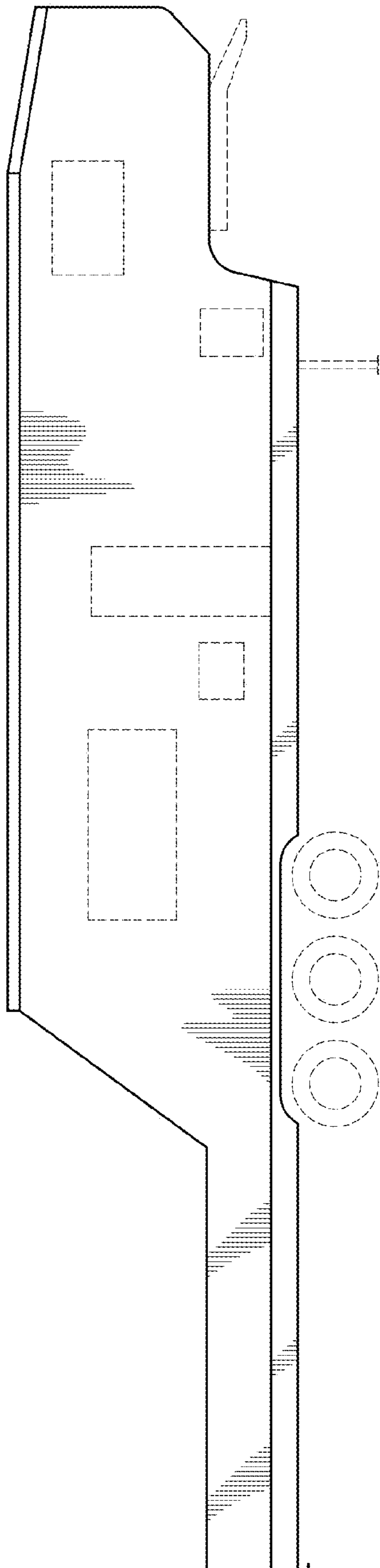

FIG. 4

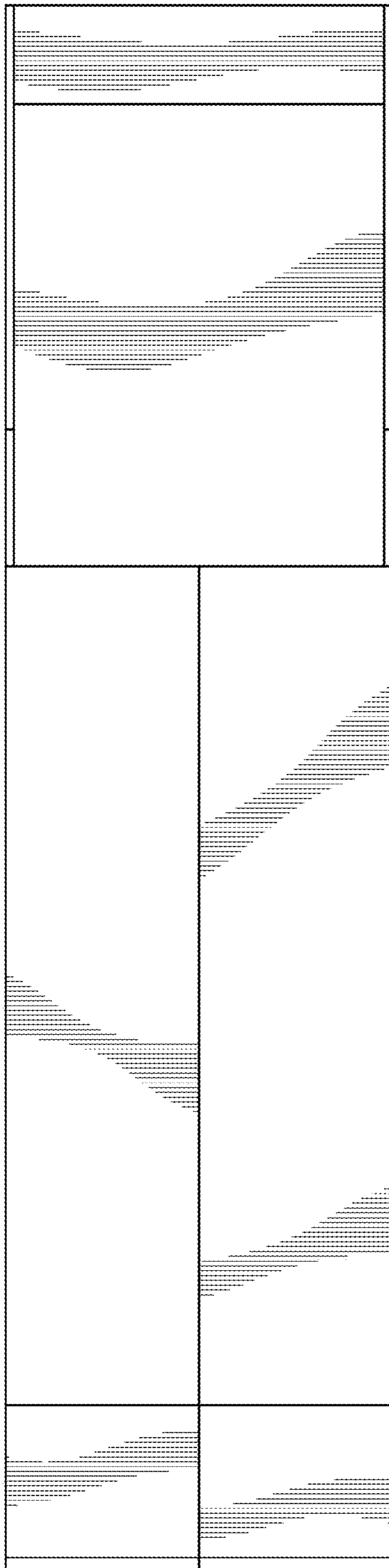

FIG. 5

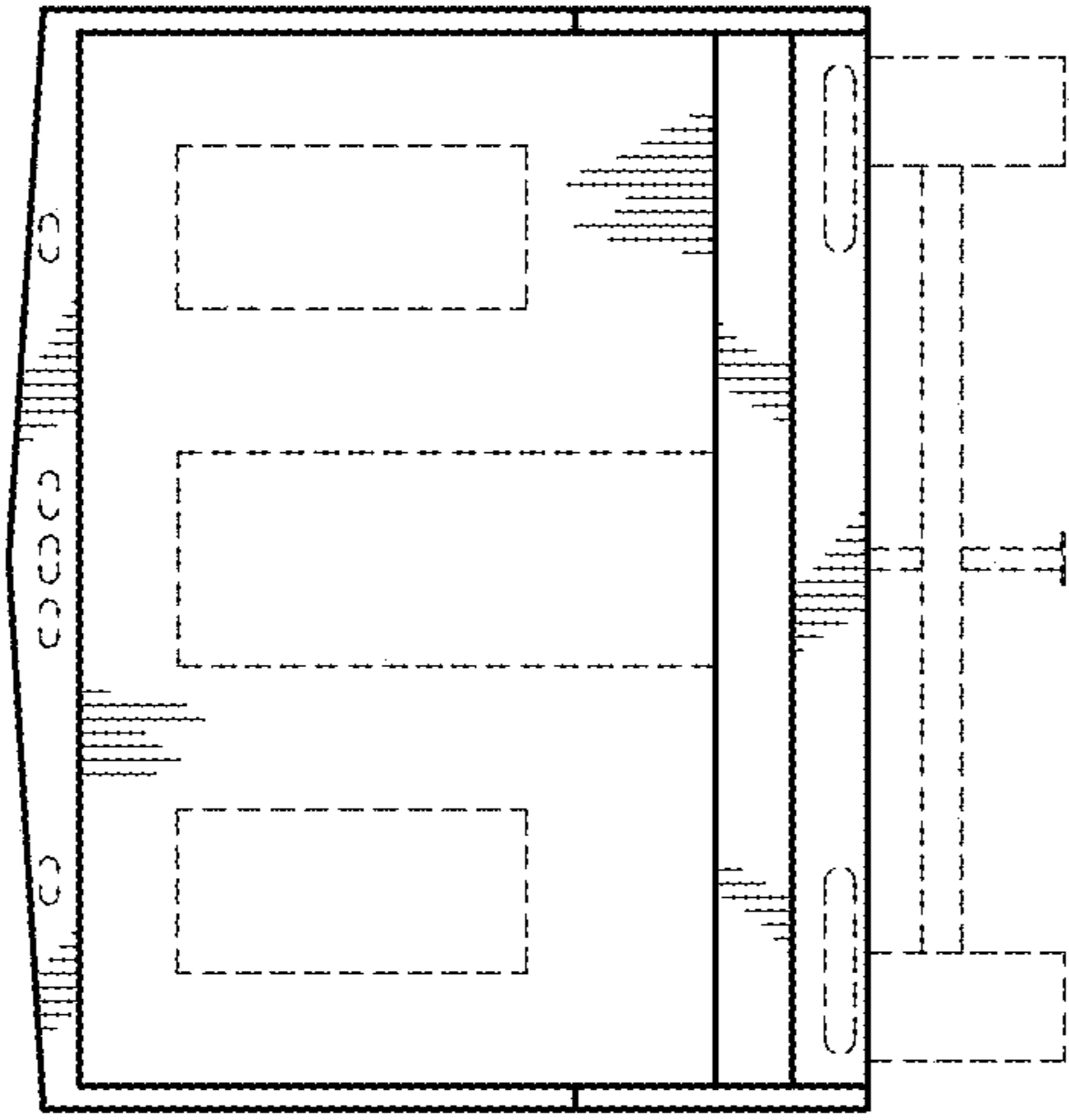

FIG. 6

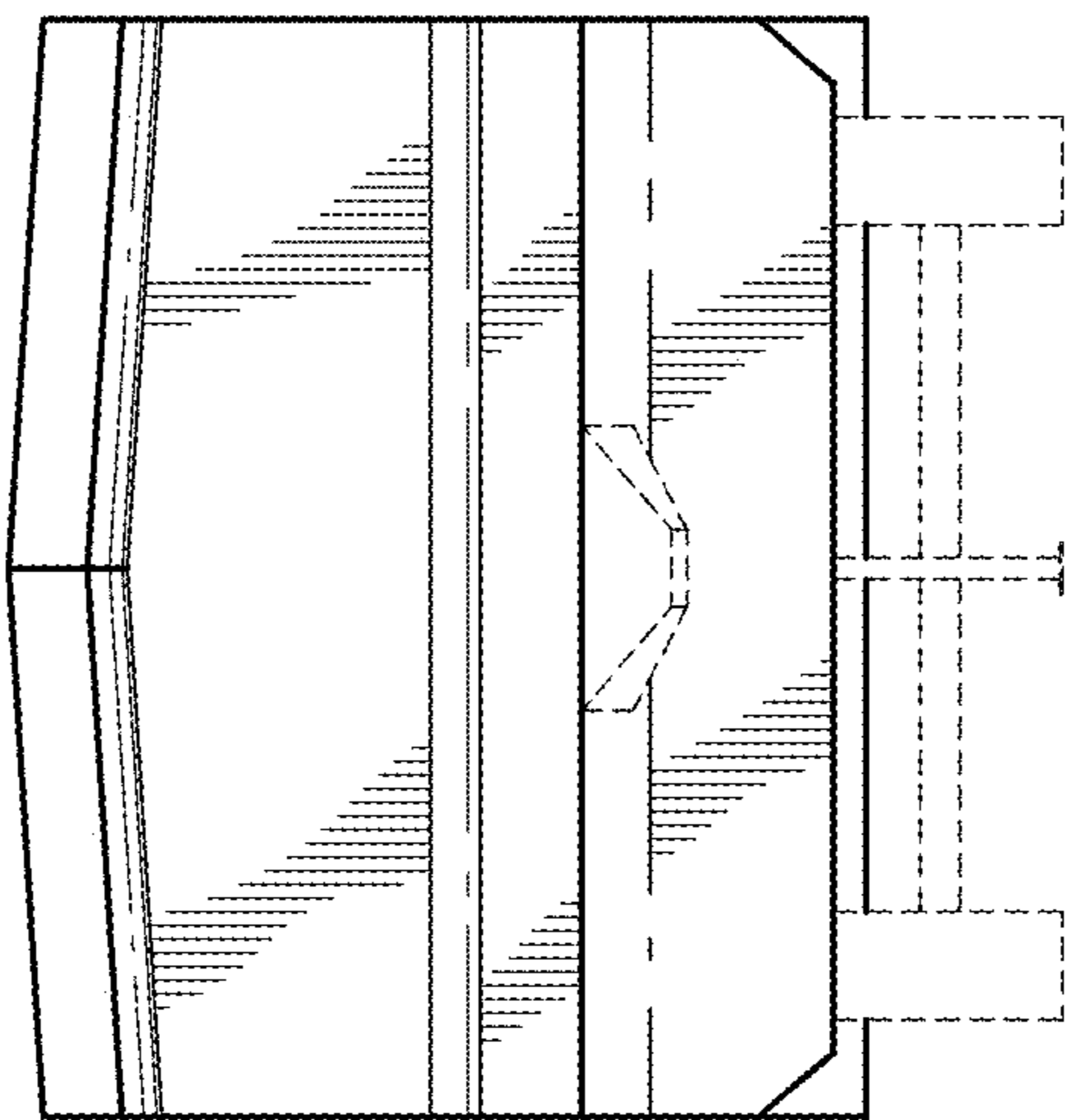

FIG. 7