

US00D968214S

(12) **United States Design Patent** (10) **Patent No.:** **US D968,214 S**
Greenberg et al. (45) **Date of Patent:** **** Nov. 1, 2022**

(54) **TAKEOUT BOX**

(71) Applicant: **Sushi Nozawa, LLC**, Burbank, CA (US)

(72) Inventors: **Jerry A. Greenberg**, Santa Monica, CA (US); **Tom Nogami**, Sherman Oaks, CA (US); **Emanuele Massimini**, Marina Del Rey, CA (US); **Clement Mok**, San Francisco, CA (US); **Cameron Broumand**, Los Angeles, CA (US)

(73) Assignee: **SUSHI NOZAWA, LLC**, Burbank, CA (US)

(**) Term: **15 Years**

(21) Appl. No.: **29/735,781**

(22) Filed: **May 24, 2020**

(51) **LOC (13) Cl.** **09-01**

(52) **U.S. Cl.**
USPC **D9/432; D9/761**

(58) **Field of Classification Search**
USPC D9/432, 414, 423, 430, 433, 737, 749, D9/756, 760, 606, 761
CPC . B65D 81/05; B65D 5/54; B65D 5/66; B65D 5/22; B65D 5/28; B65D 5/4266; B65D 5/62; B65D 5/6626; B65D 5/6667; B31B 50/25; H05B 6/80
See application file for complete search history.

(56) **References Cited**

U.S. PATENT DOCUMENTS

D683,213 S * 5/2013 Clegg D9/432
D751,251 S * 3/2016 Fath D27/189
D754,408 S * 4/2016 Garrett D32/35
D755,641 S * 5/2016 O'Neill B65D 77/0413
D9/721

D764,282 S * 8/2016 Stepanov D9/432
D811,005 S * 2/2018 Fath D27/189
D820,080 S * 6/2018 Kase D9/420
D823,692 S 7/2018 Greenberg
D835,983 S * 12/2018 Cacciatore D9/420
D836,461 S 12/2018 Greenberg

(Continued)

OTHER PUBLICATIONS

Postmates Inc. (2020). "HRB: The Hand Roll Bar Experience," located at: <https://postmates.com/merchant/hrb-the-hand-roll-bar-experience-los-angeles>, last visited on May 22, 2020, eight pages.

(Continued)

Primary Examiner — Leanne Was-Englehart

(74) *Attorney, Agent, or Firm* — Morrison & Foerster LLP

(57) **CLAIM**

The ornamental design for a takeout box, as shown and described.

DESCRIPTION

FIG. 1 is a perspective view of a takeout box, with the lid open, showing our new design.
FIG. 2 is a perspective view of the takeout box, with the lid partially closed.
FIG. 3 is a perspective view of the takeout box, with the lid fully closed.
FIG. 4 is a front view of the takeout box with the lid open.
FIG. 5 is a rear view of the takeout box with the lid open.
FIG. 6 is a left side view of the takeout box with the lid open.
FIG. 7 is a top view of the takeout box with the lid open; and, FIG. 8 is a bottom view of the takeout box with the lid open.
The broken lines in the drawings depict portions of the takeout box that form no part of the claimed design.

1 Claim, 8 Drawing Sheets

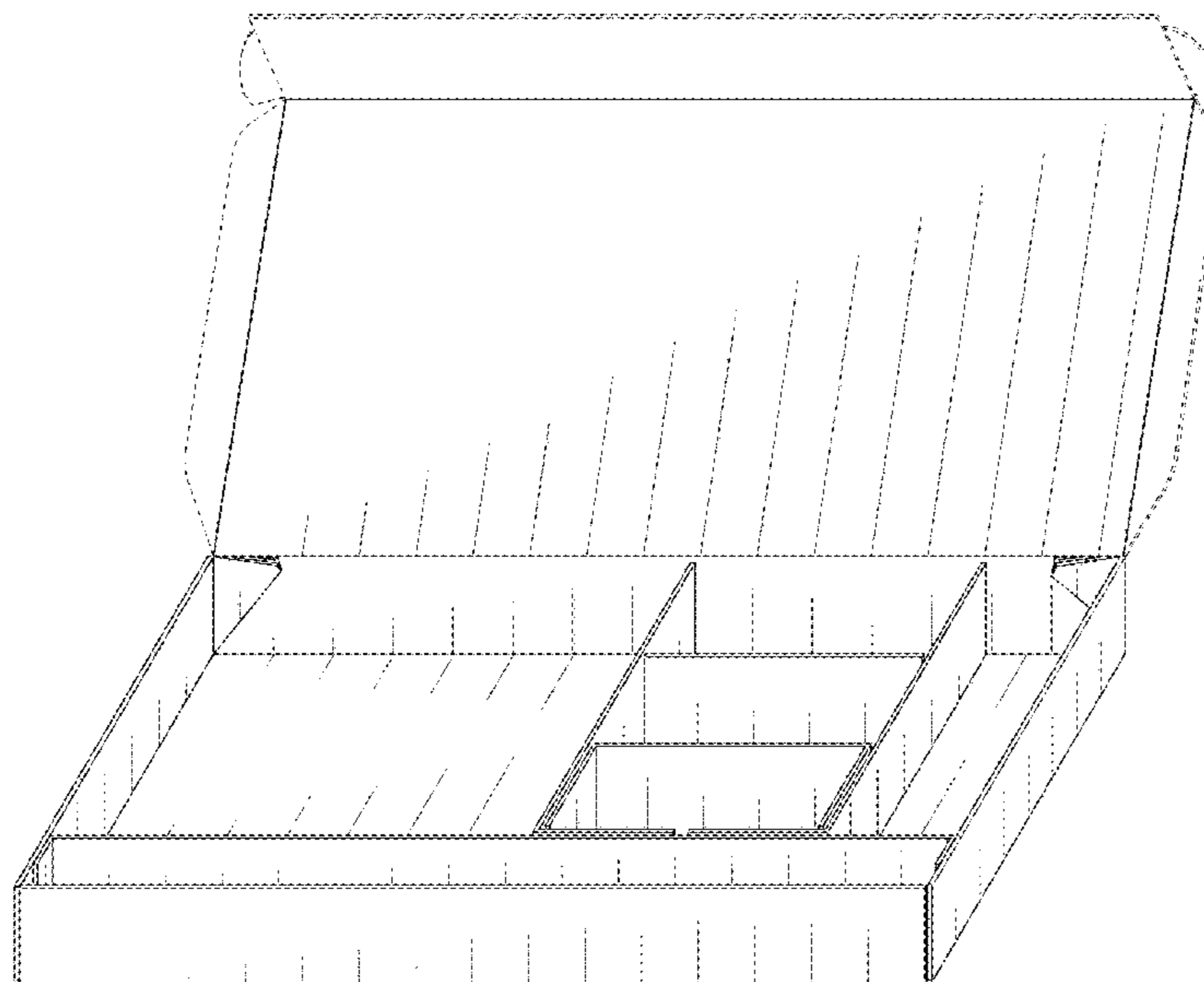

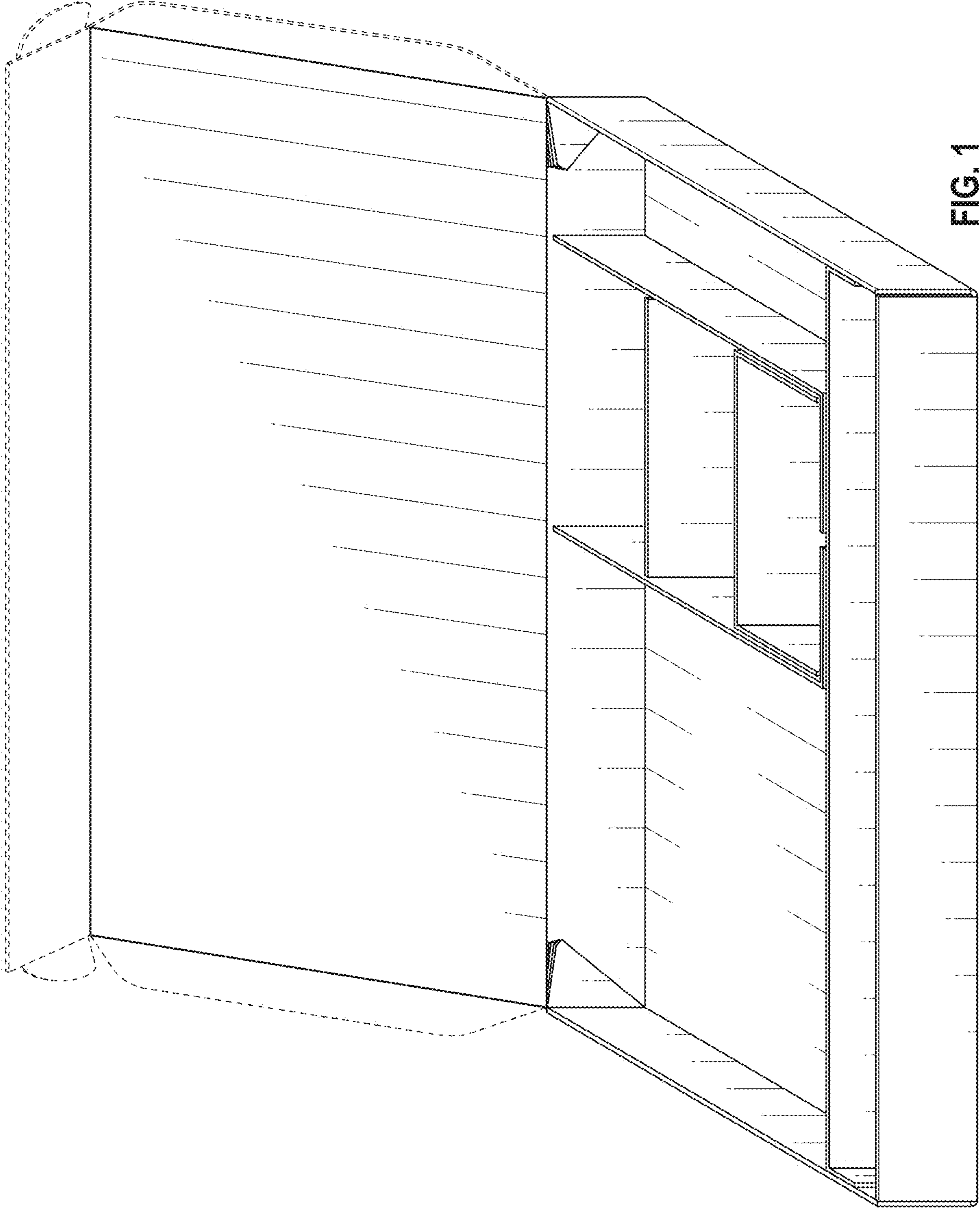

FIG. 1

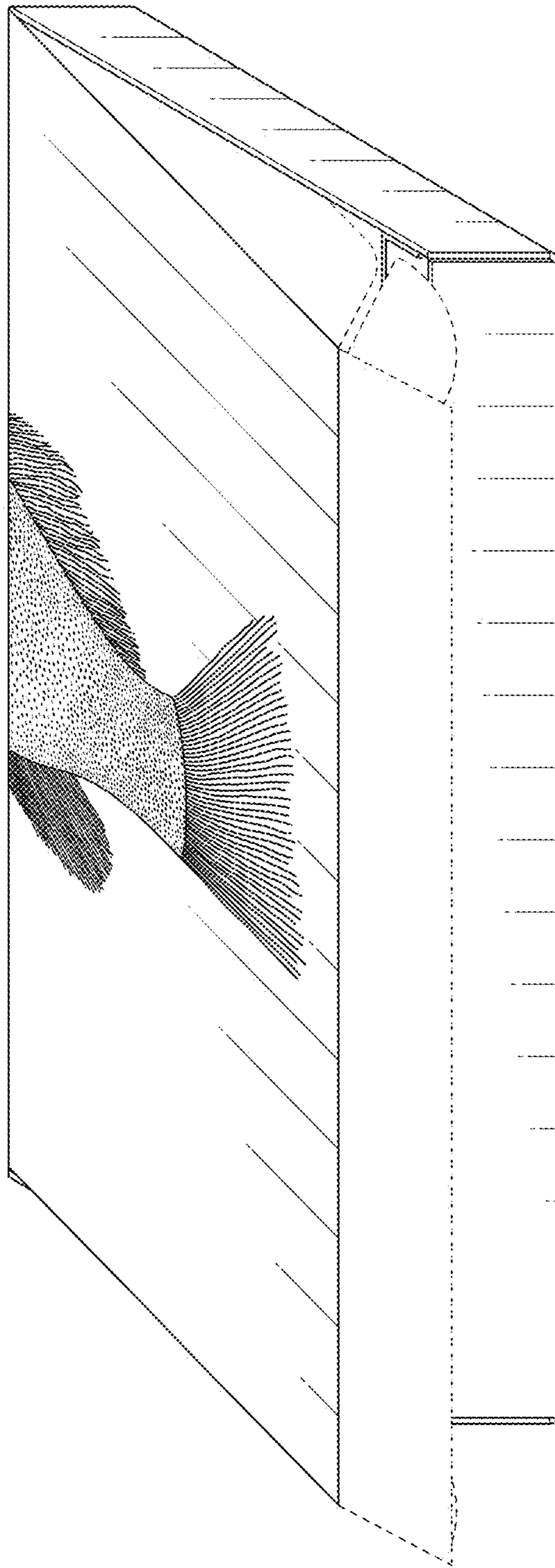

FIG. 2

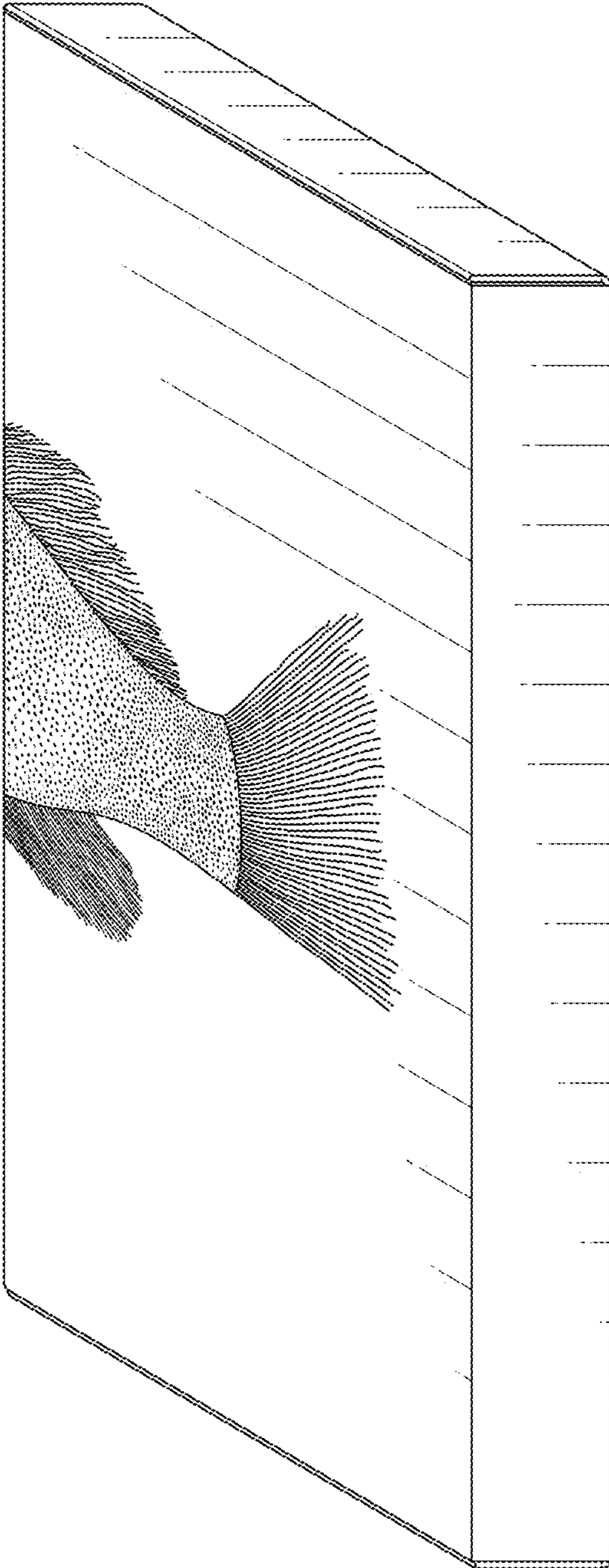

FIG. 3

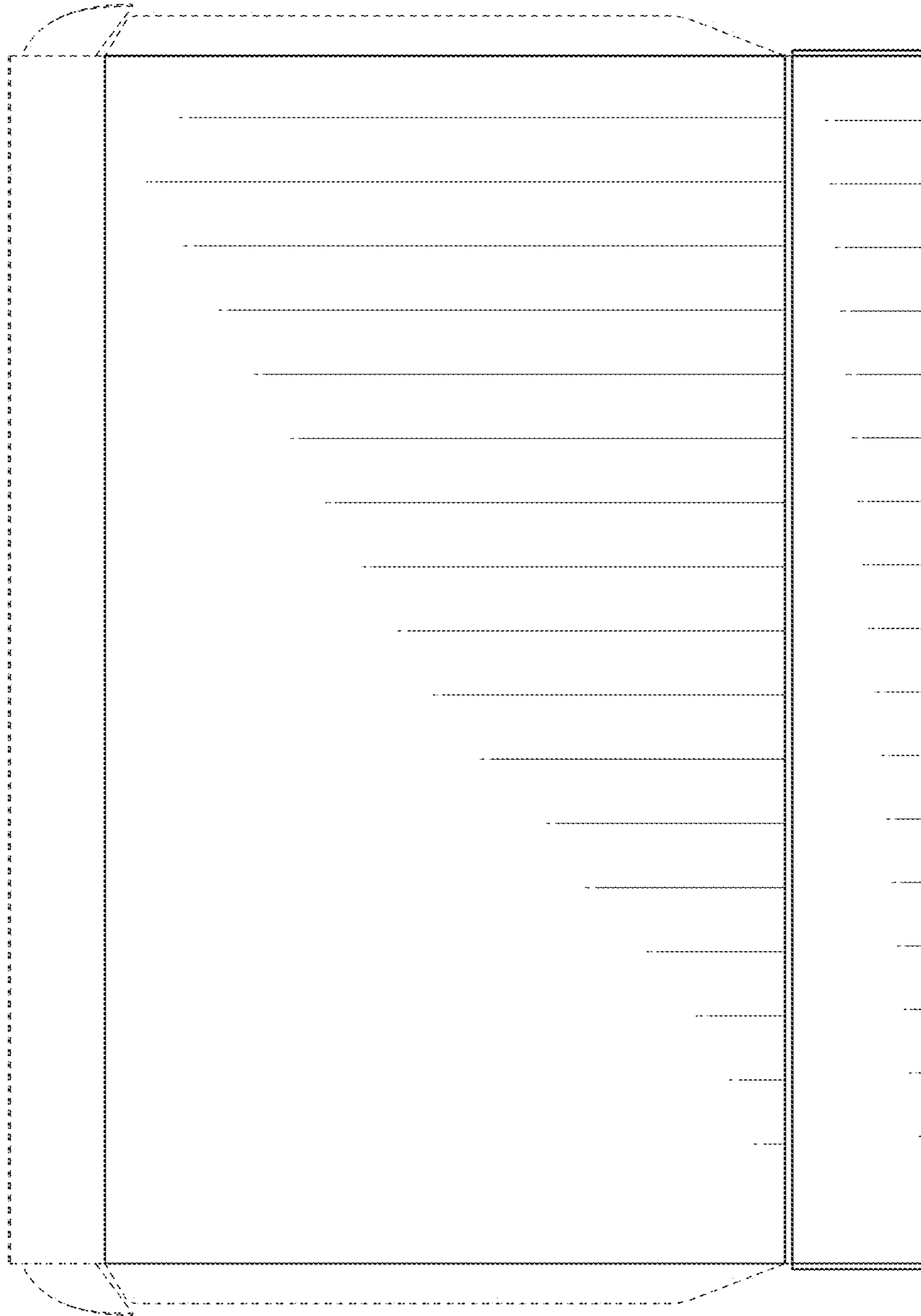

FIG. 4

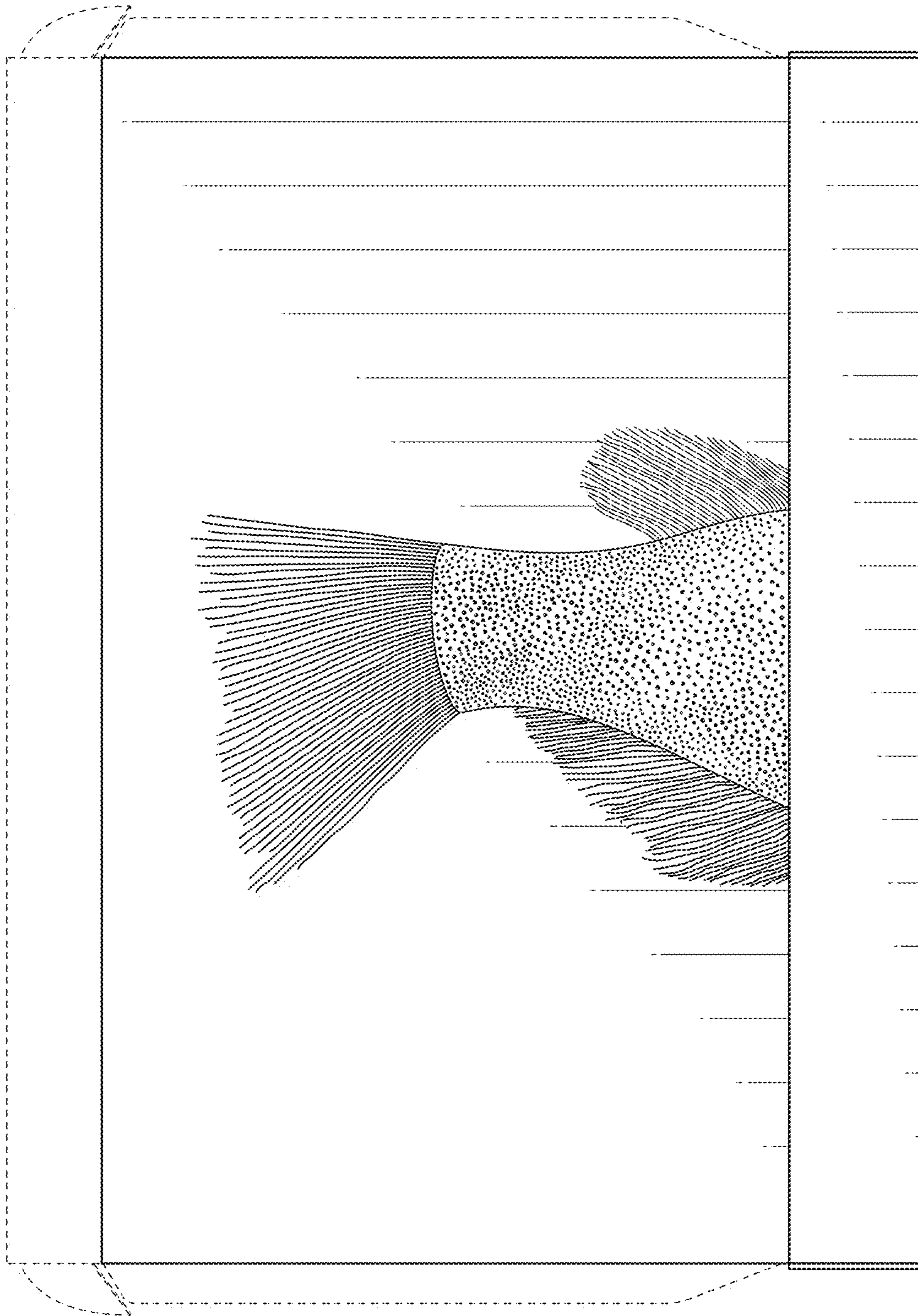

FIG. 5

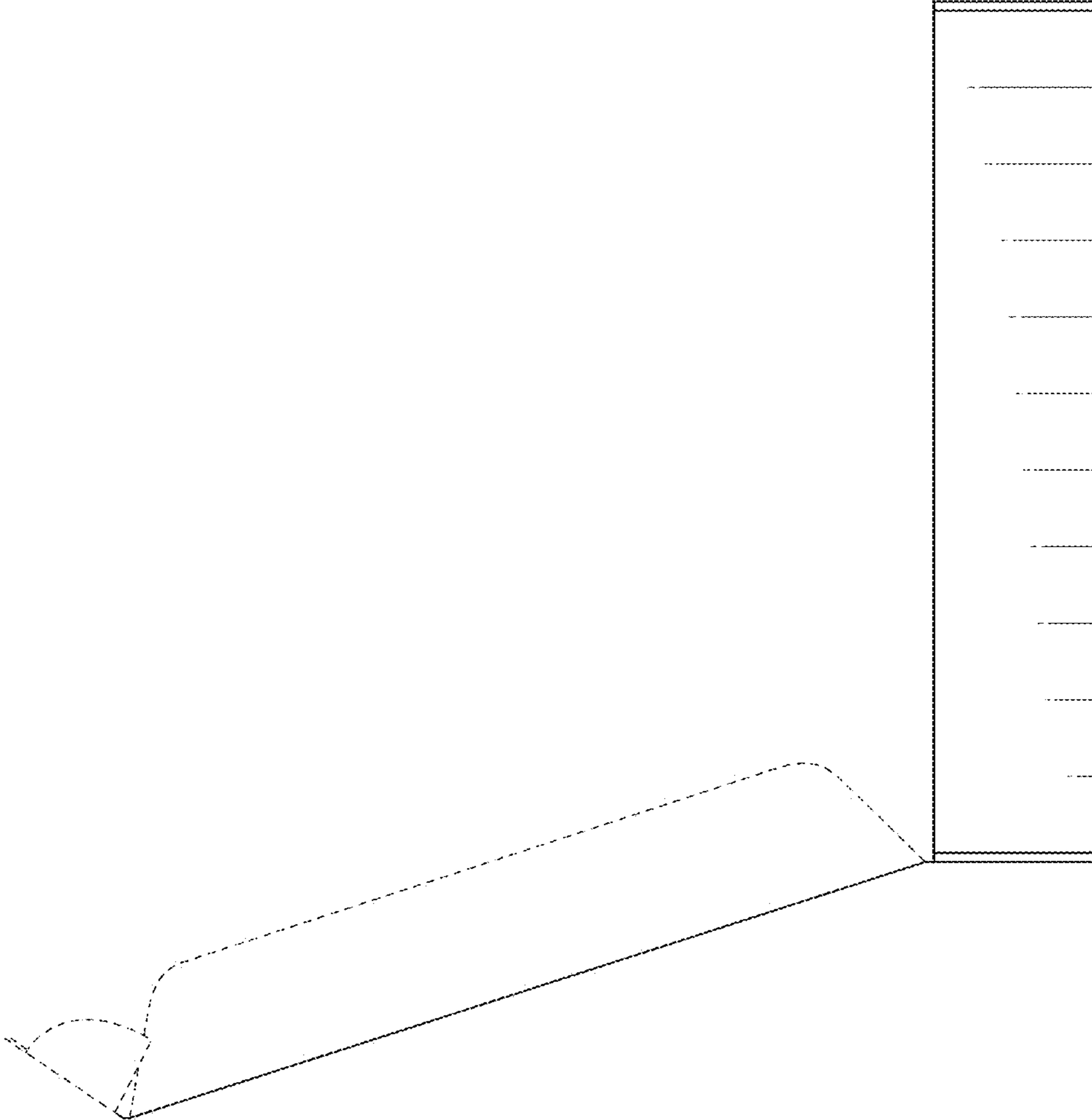

FIG. 6

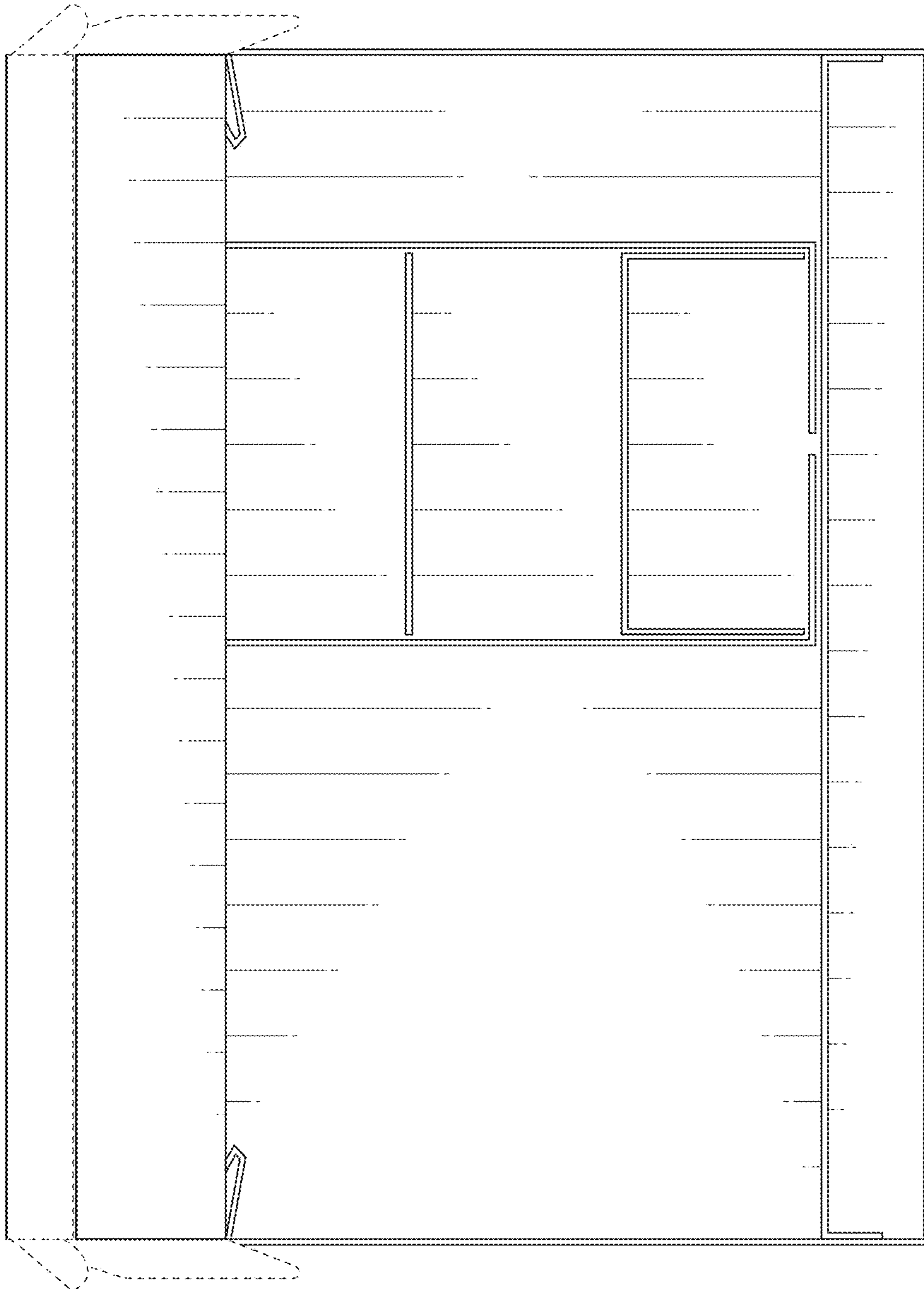

FIG. 7

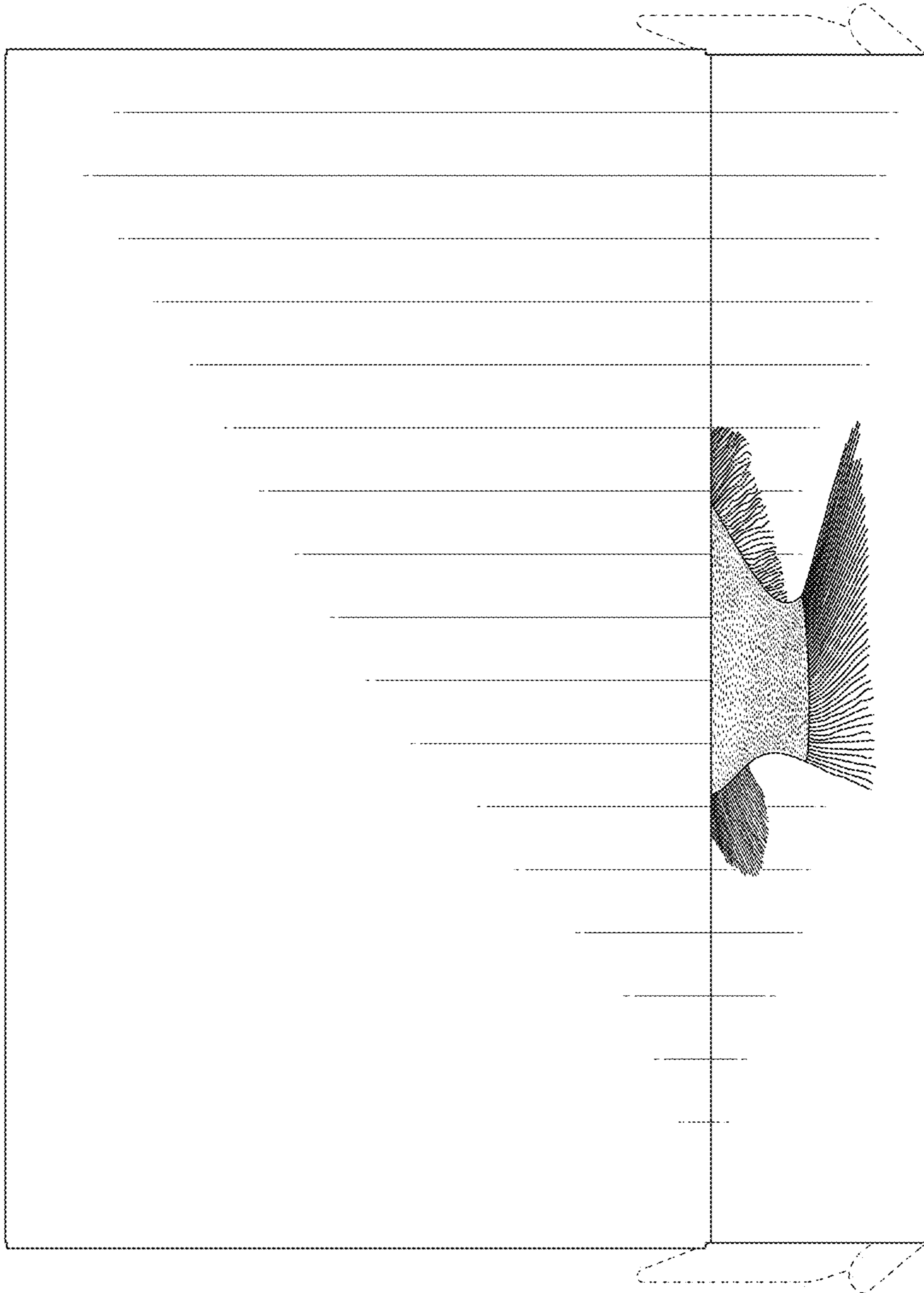

FIG. 8