



US00D968127S

(12) **United States Design Patent** (10) **Patent No.:** **US D968,127 S**
Bartha (45) **Date of Patent:** **** Nov. 1, 2022**

(54) **WALL PLANTER**

(71) Applicant: **Mate Bartha**, Veszprem (HU)

(72) Inventor: **Mate Bartha**, Veszprem (HU)

(**) Term: **15 Years**

(21) Appl. No.: **35/513,859**

(22) Filed: **Oct. 6, 2021**

(80) **Hague Agreement Data**

Int. Filing Date: **Oct. 6, 2021**

Int. Reg. No.: **DM/216970**

Int. Reg. Date: **Oct. 6, 2021**

Int. Reg. Pub. Date: **Oct. 29, 2021**

(30) **Foreign Application Priority Data**

Apr. 7, 2021 (GB) 6128897

Apr. 7, 2021 (GB) 6128898

Apr. 7, 2021 (GB) 6128899

(51) **LOC (13) Cl.** **11-02**

(52) **U.S. Cl.**
USPC **D6/556**

(58) **Field of Classification Search**
USPC D11/155, 143, 148, 164, 156; D6/403,
D6/405, 566, 567, 556

(Continued)

(56) **References Cited**

U.S. PATENT DOCUMENTS

491,786 A * 2/1893 Schurig et al. A47G 7/047
47/67

D376,714 S * 12/1996 Dallimore D6/556
(Continued)

OTHER PUBLICATIONS

Qssky Store,Qssky Wall Planter . . . Nov. 23, 2021,www.amazon.
com,https://www.amazon.com/Qssky-Planter-Imitation-Geometric-

Succulent/dp/B09MFH6YZ3?ref_=ast_sto_dp&th=1&psc=1,3
pages,retrieved Jul. 27, 2022 (Year: 2021).*

Primary Examiner — Mary Shannon Malley

Assistant Examiner — Mark Booker

(57) **CLAIM**

The ornamental design for a wall planter, as shown and
described.

DESCRIPTION

The patent or application file contains at least one drawing
executed in color. Copies of this patent or patent application
publication with color drawing(s) will be provided by the
Office upon request and payment of the necessary fee.

- 1. Wall planter
- 2. Wall planter
- 3. Wall planter
 - 1.1 : Perspective
 - 1.2 : Perspective
 - 1.3 : Front
 - 1.4 : Left
 - 1.5 : Right
 - 1.6 : Top
 - 1.7 : Bottom
 - 1.8 : Perspective
 - 1.9 : Perspective
 - 2.1 : Perspective
 - 2.2 : Perspective
 - 2.3 : Front
 - 2.4 : Left
 - 2.5 : Right
 - 2.6 : Top
 - 2.7 : Bottom
 - 2.8 : Perspective
 - 2.9 : Perspective
 - 3.1 : Perspective
 - 3.2 : Perspective
 - 3.3 : Front
 - 3.4 : Left
 - 3.5 : Right
 - 3.6 : Top
 - 3.7 : Bottom

(Continued)

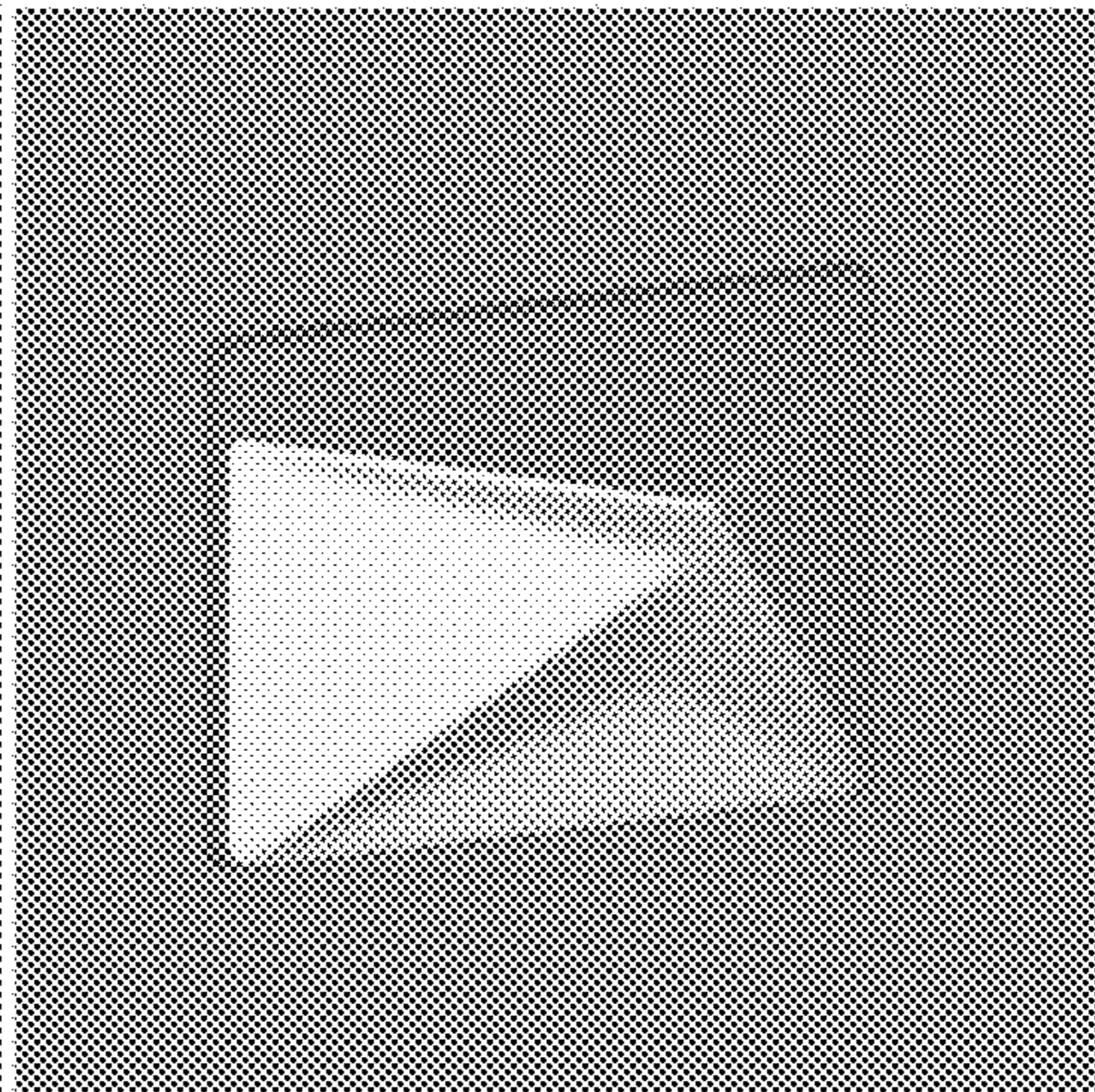
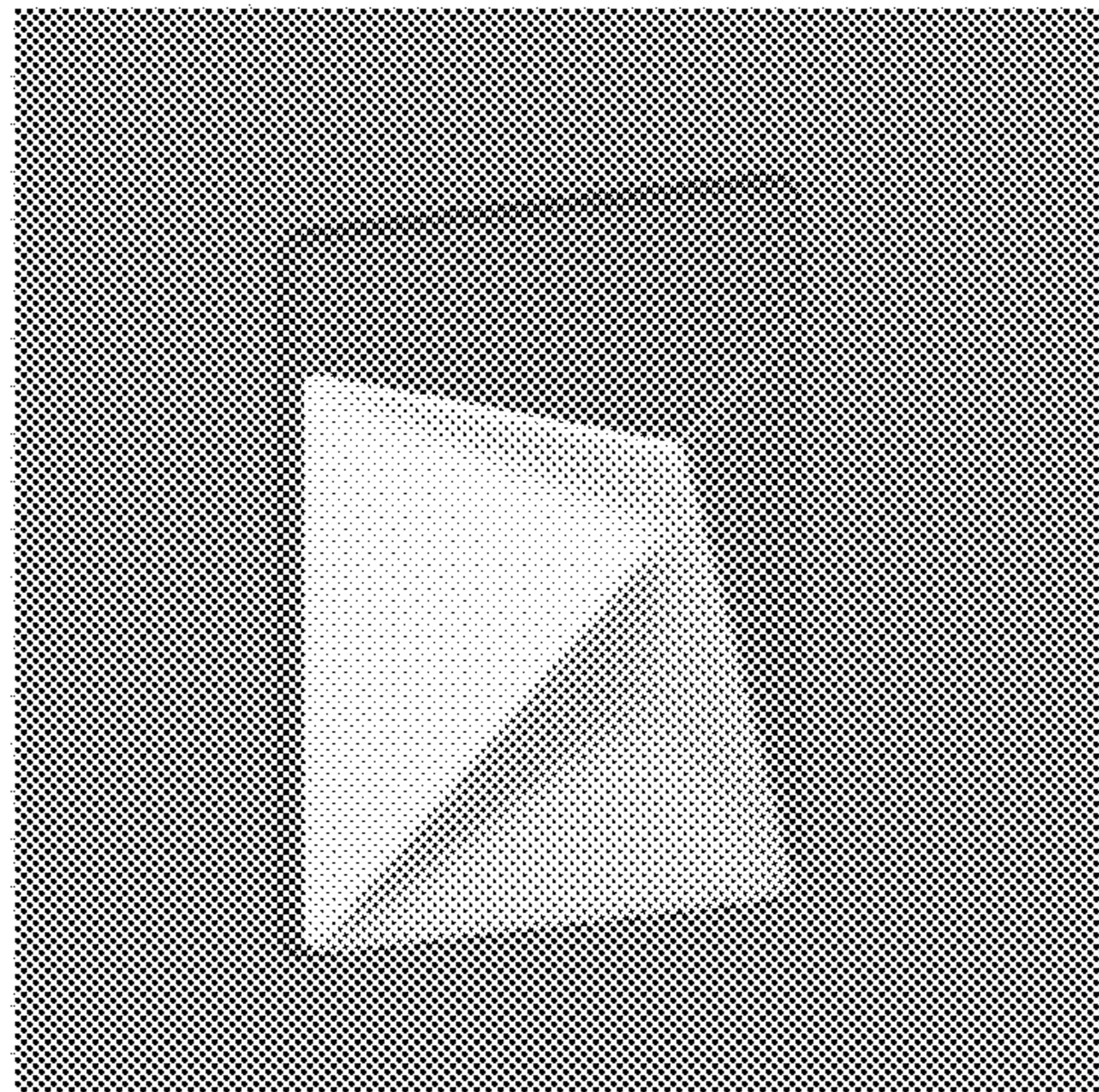

3.8 : Perspective

3.9 : Perspective

1. Wall planter; **1.1**) Perspective (front, top and left); **1.2**) Perspective (front, top and right); **1.3**) Front; **1.4**) Left; **1.5**) Right; **1.6**) Top; **1.7**) Bottom; **1.8**) Perspective (back, top and right); **1.9**) Perspective (back, bottom and left); 2. Wall planter; **2.1**) Perspective (front, top and left); **2.2**) Perspective (front, top and right); **2.3**) Front; **2.4**) Left; **2.5**) Right; **2.6**) Top; **2.7**) Bottom; **2.8**) Perspective (back, top and right); **2.9**) Perspective (back, bottom and left); 3. Wall planter; **3.1**) Perspective (front, top and left); **3.2**) Perspective (front, top and right); **3.3**) Front; **3.4**) Left; **3.5**) Right; **3.6**) Top; **3.7**) Bottom; **3.8**) Perspective (back, top and left); **3.9**) Perspective (back, bottom and right); The parts colored blue in the reproductions are not part of the claimed design.

**1 Claim, 27 Drawing Sheets
(27 of 27 Drawing Sheet(s) Filed in Color)**

(58) **Field of Classification Search**

CPC A47G 7/047; A01G 9/024; A01G 9/025;
A01G 9/02; A01G 27/005; A01G 9/023
See application file for complete search history.

(56) **References Cited**

U.S. PATENT DOCUMENTS

D480,987 S * 10/2003 Salenger D11/146
D686,431 S * 7/2013 Dickerson D6/556

* cited by examiner

1.1

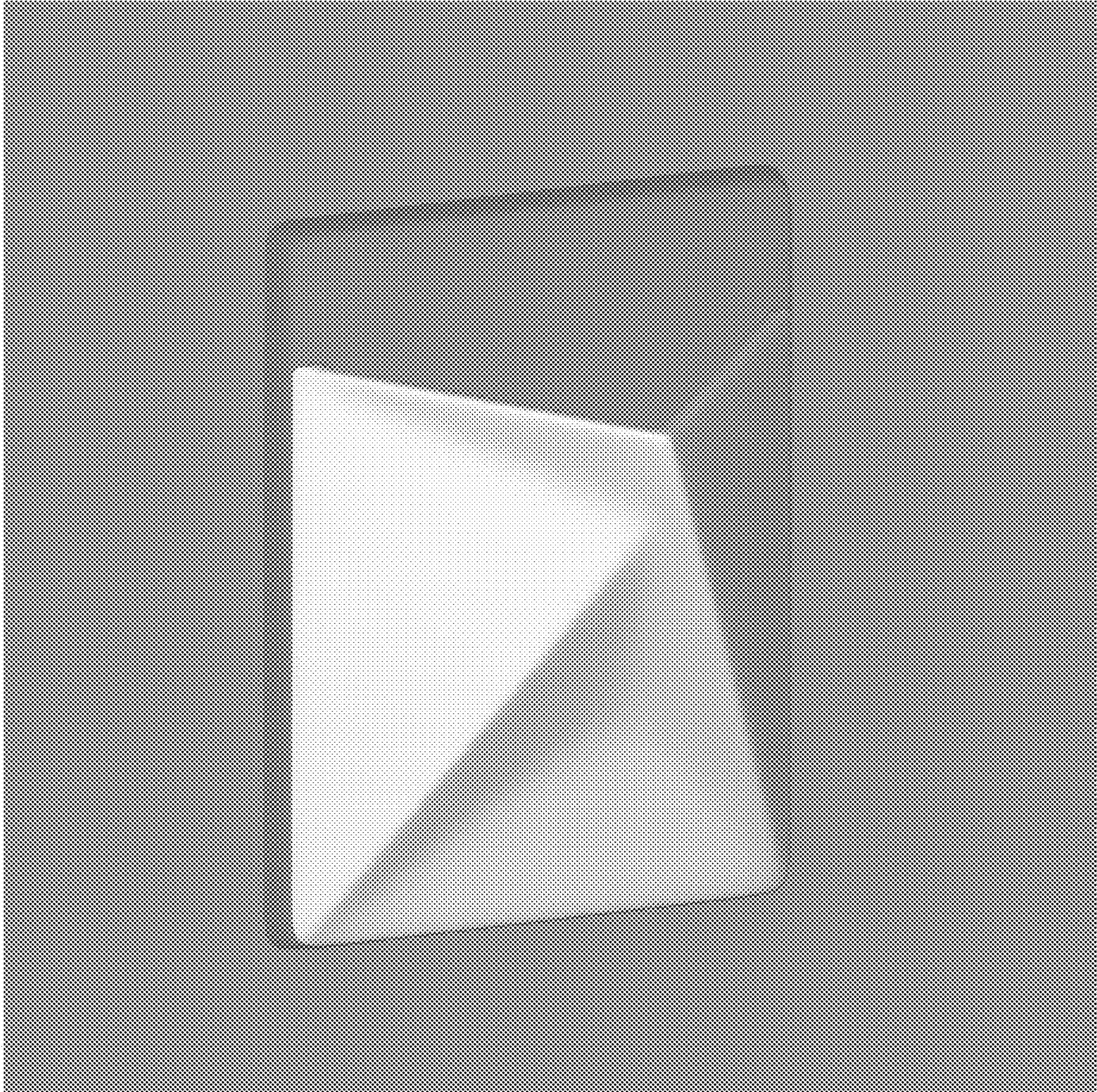

1.2

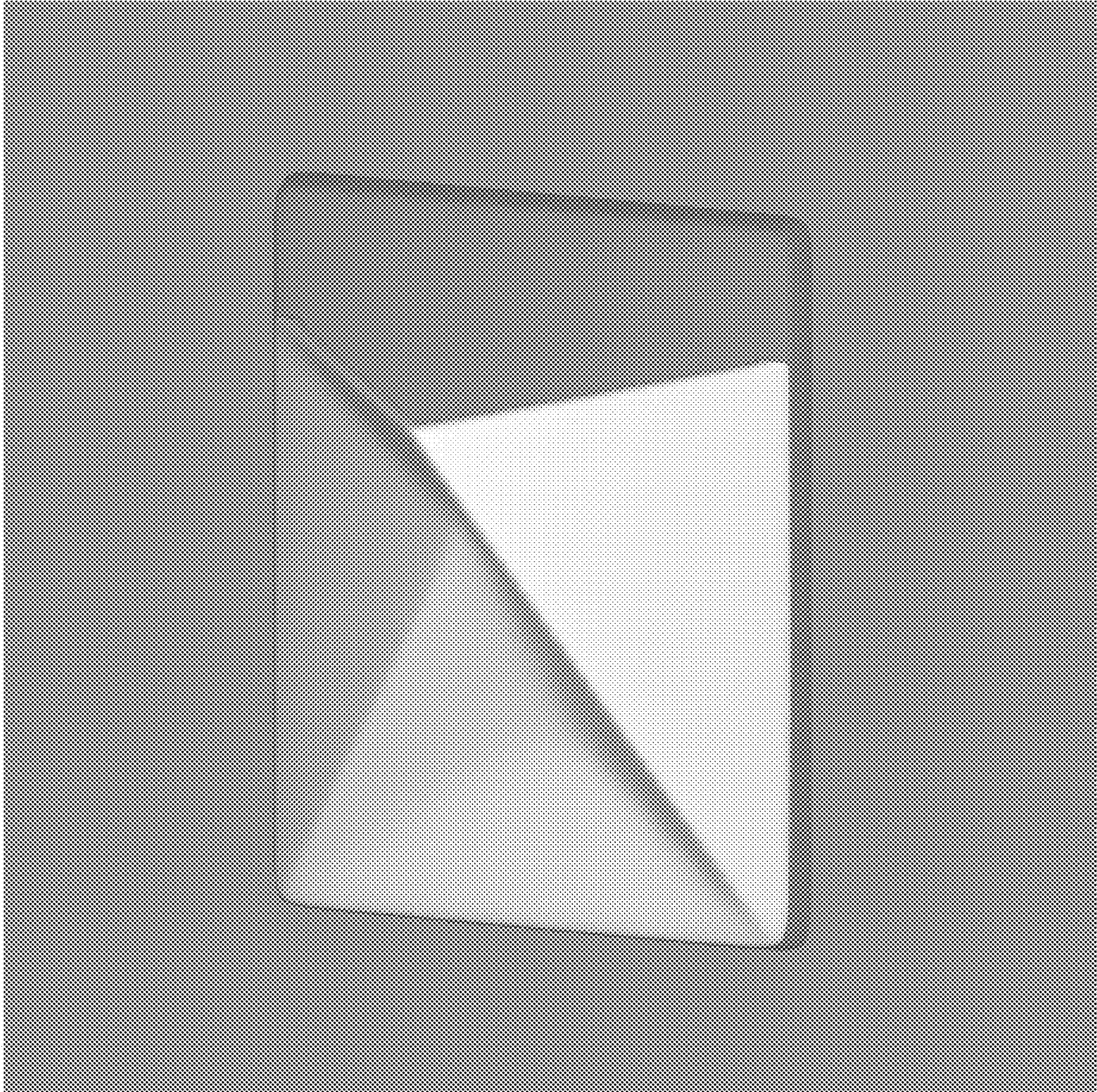

1.3

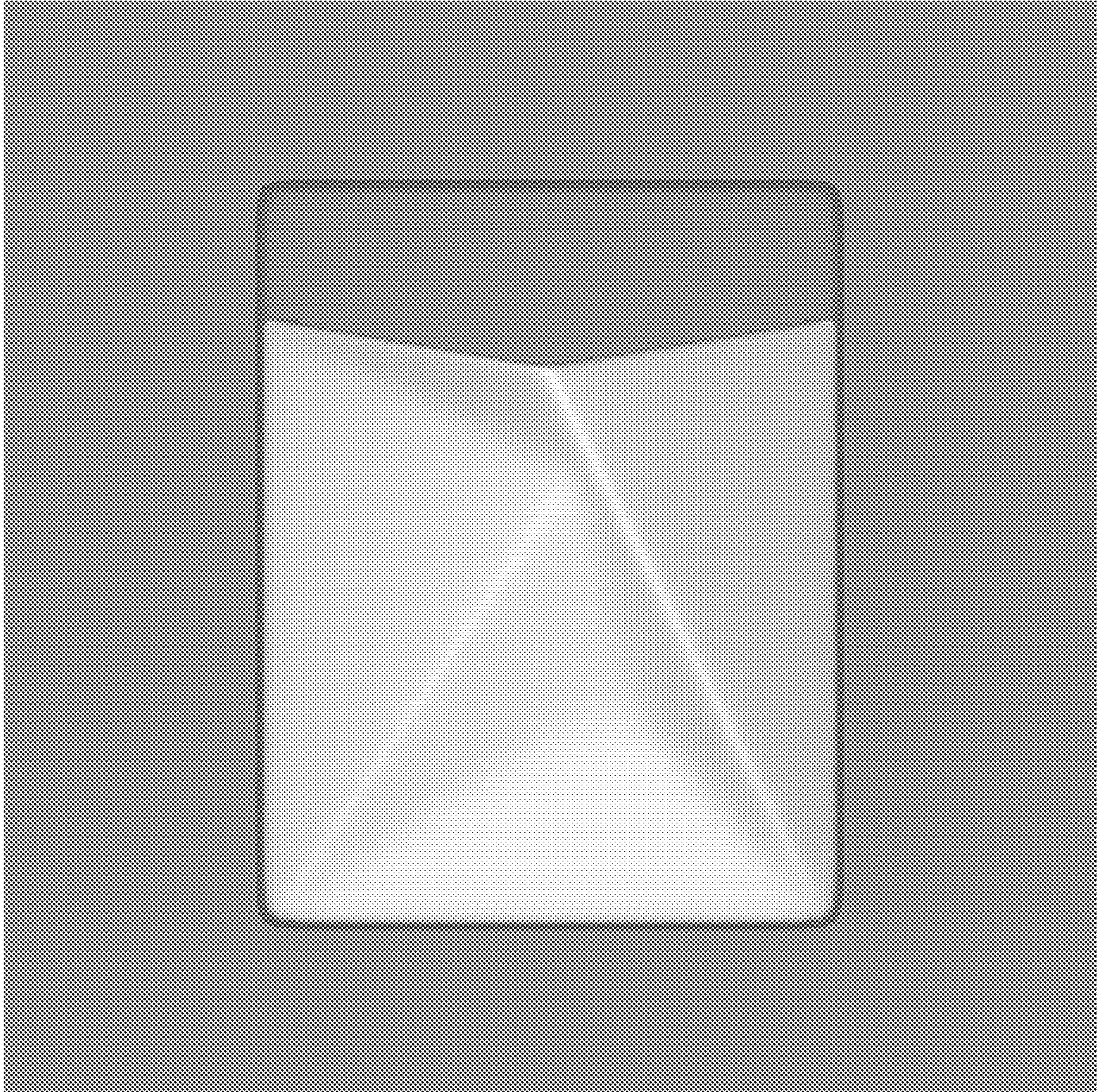

1.4

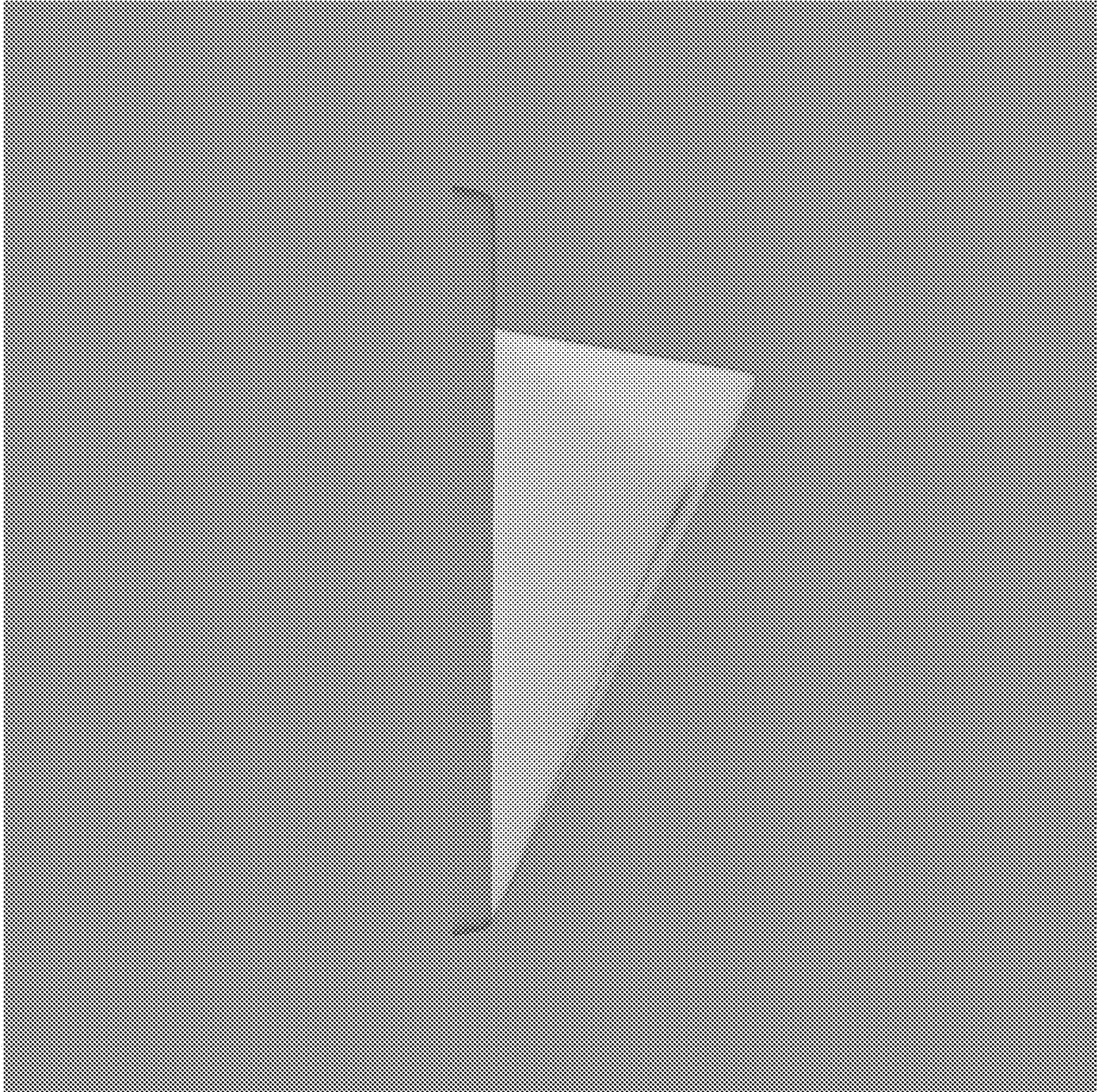

1.5

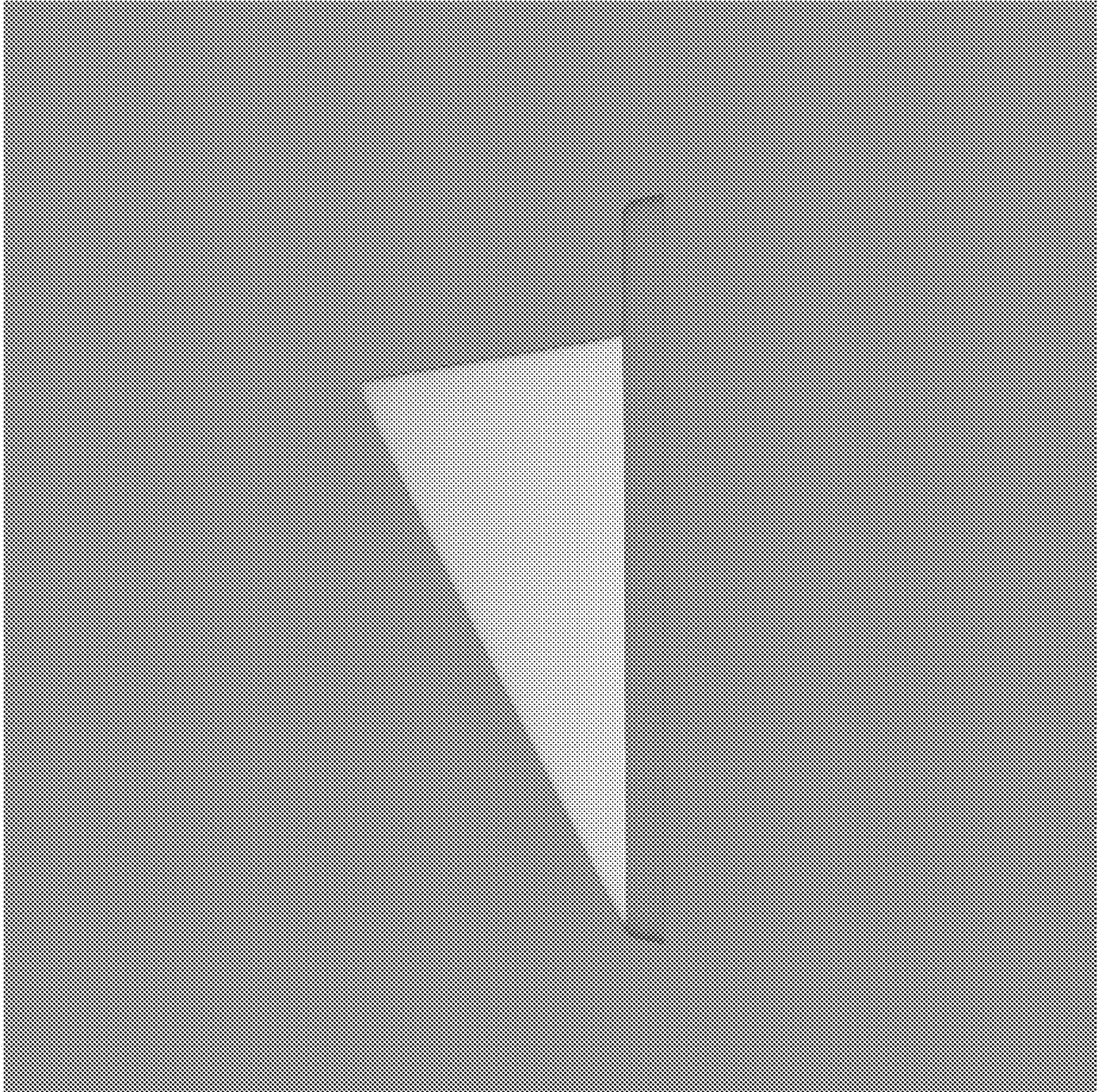

1.6

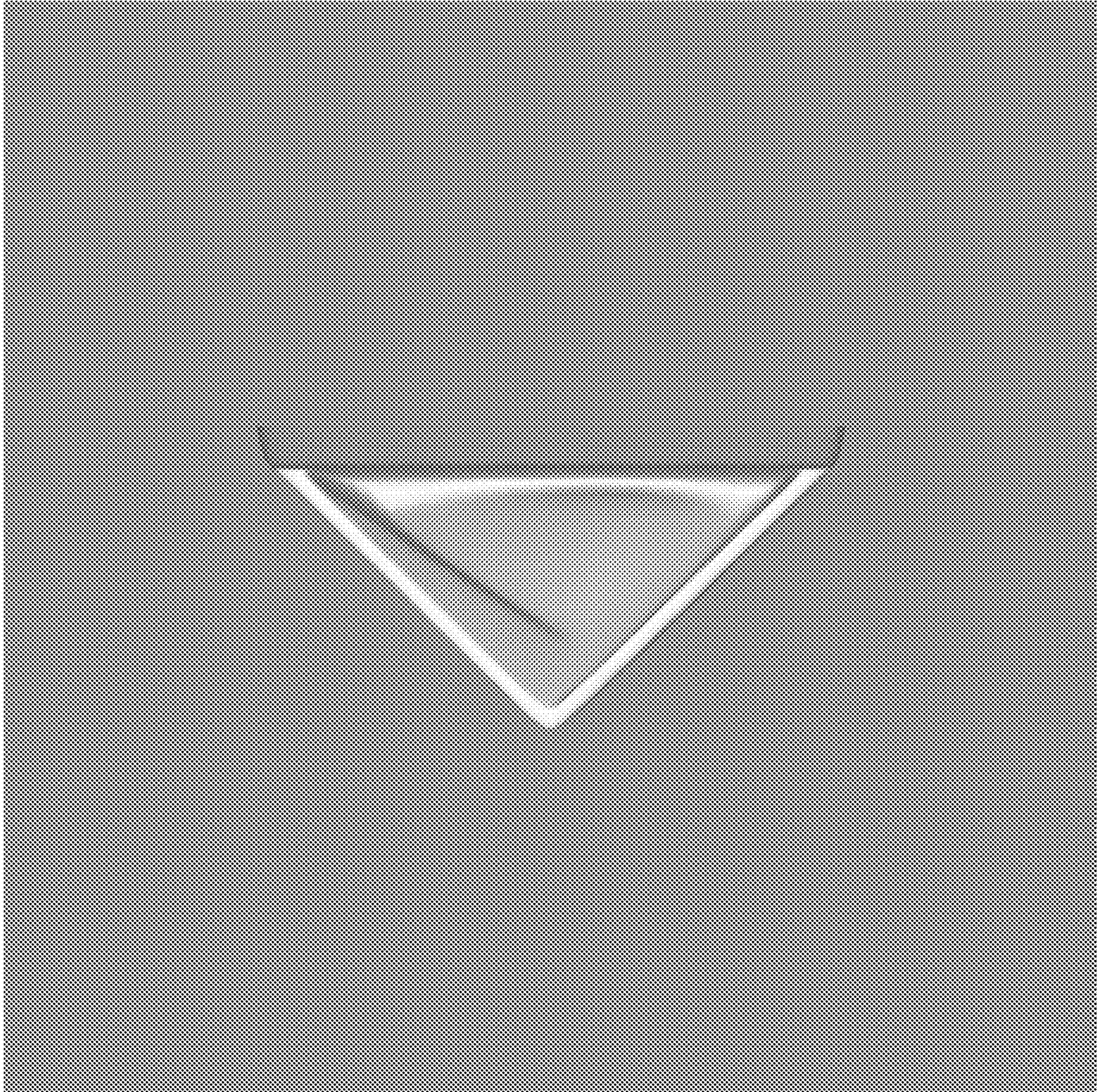

1.7

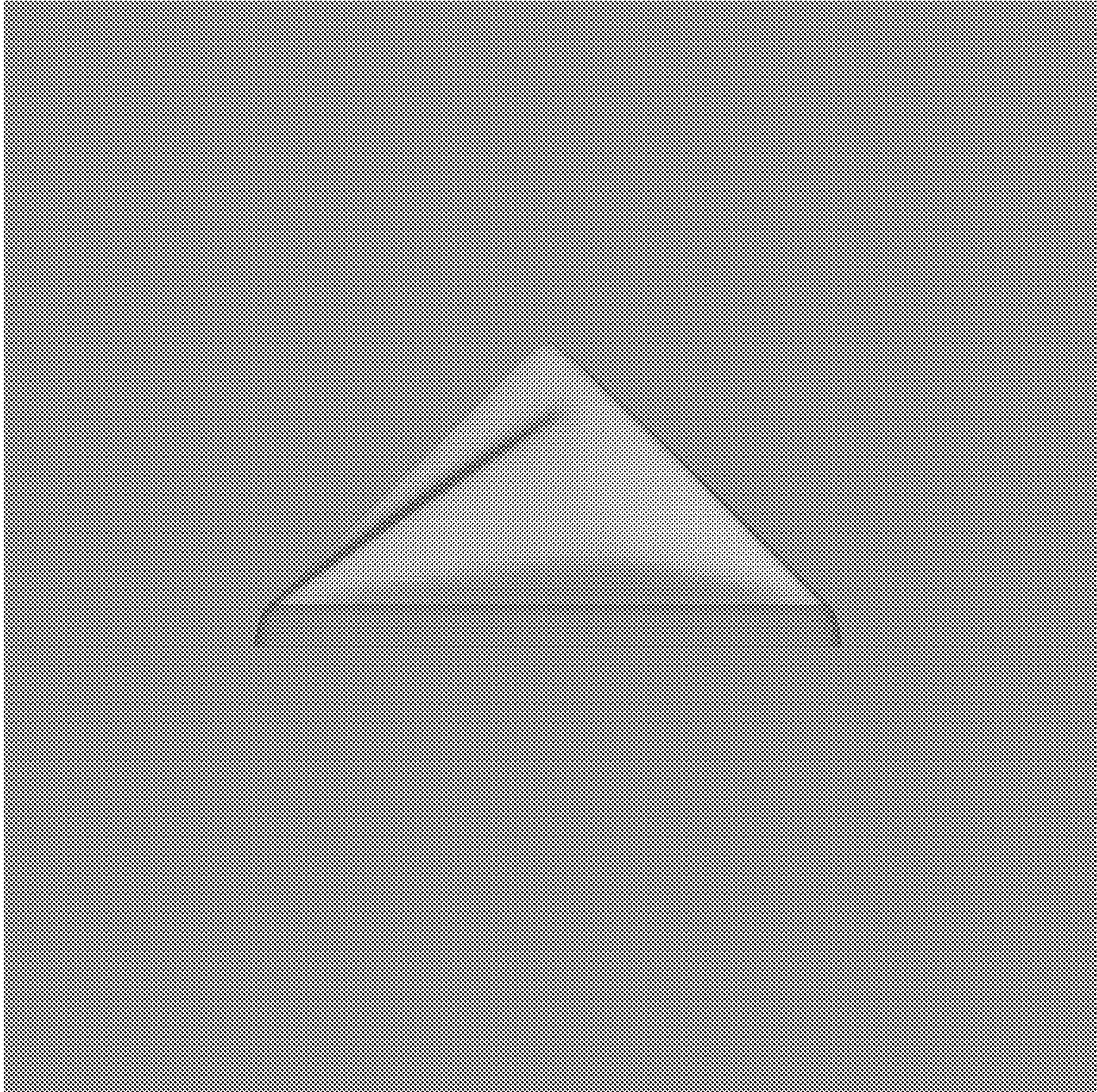

1.8

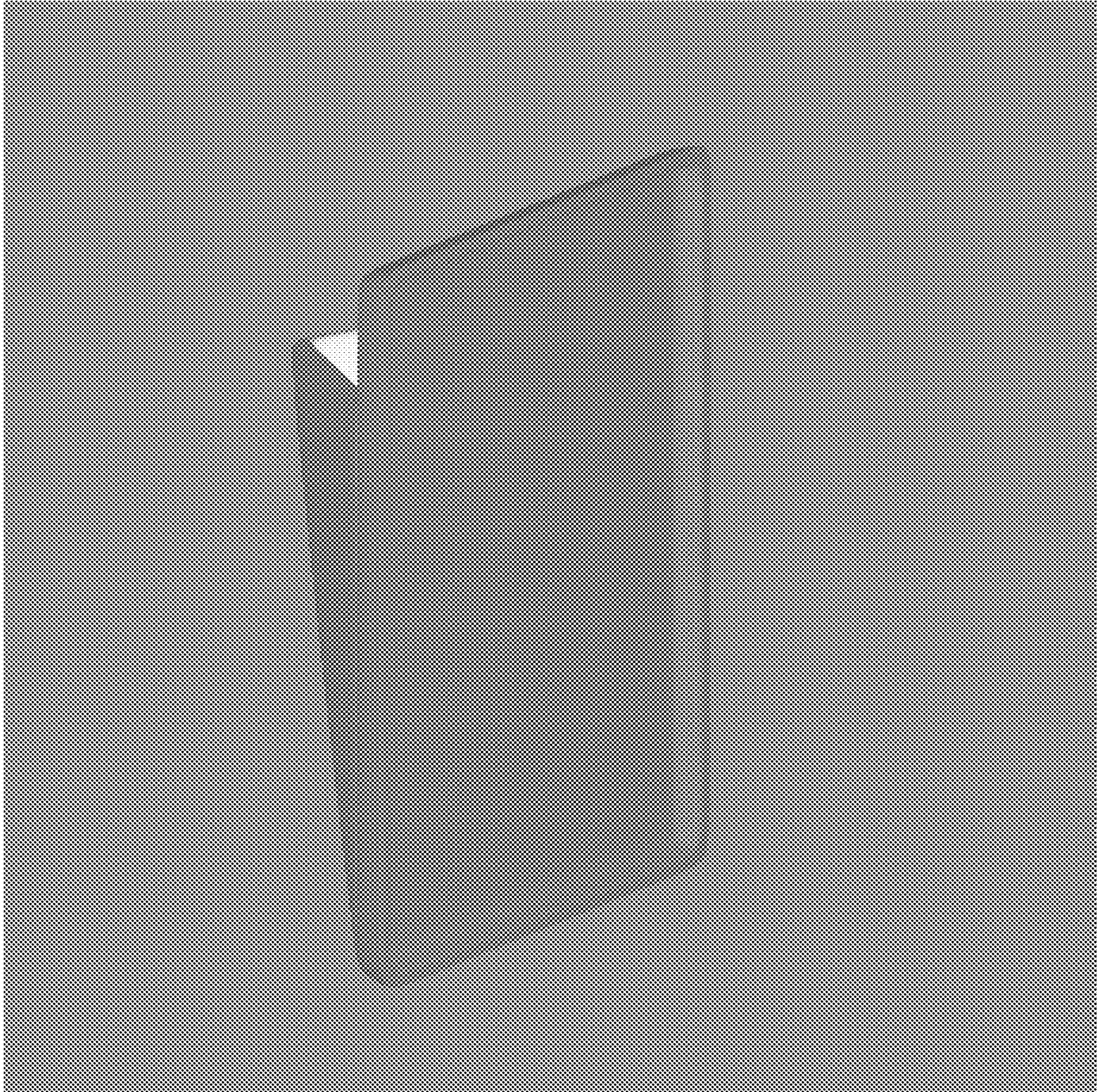

1.9

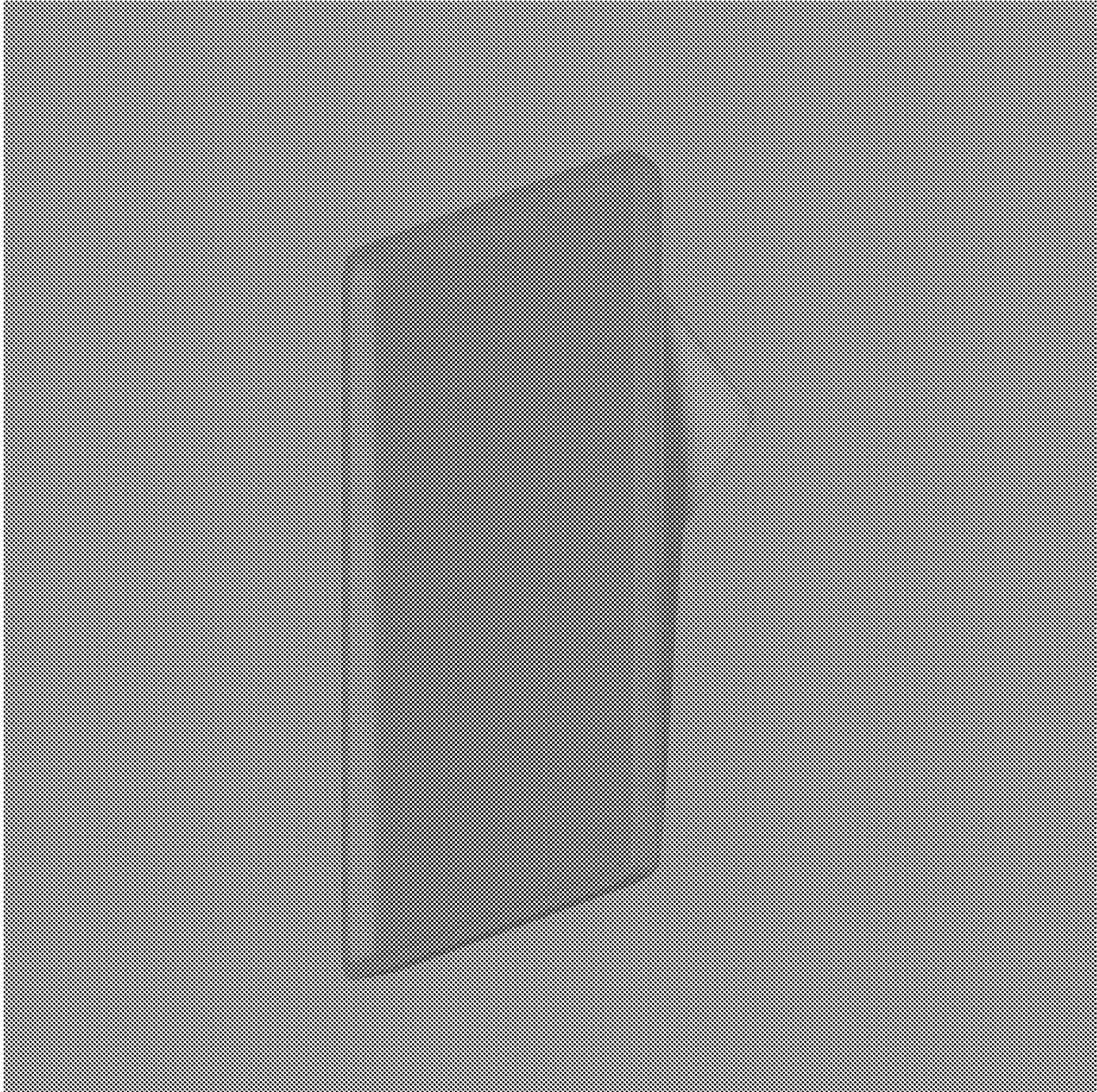

2.1

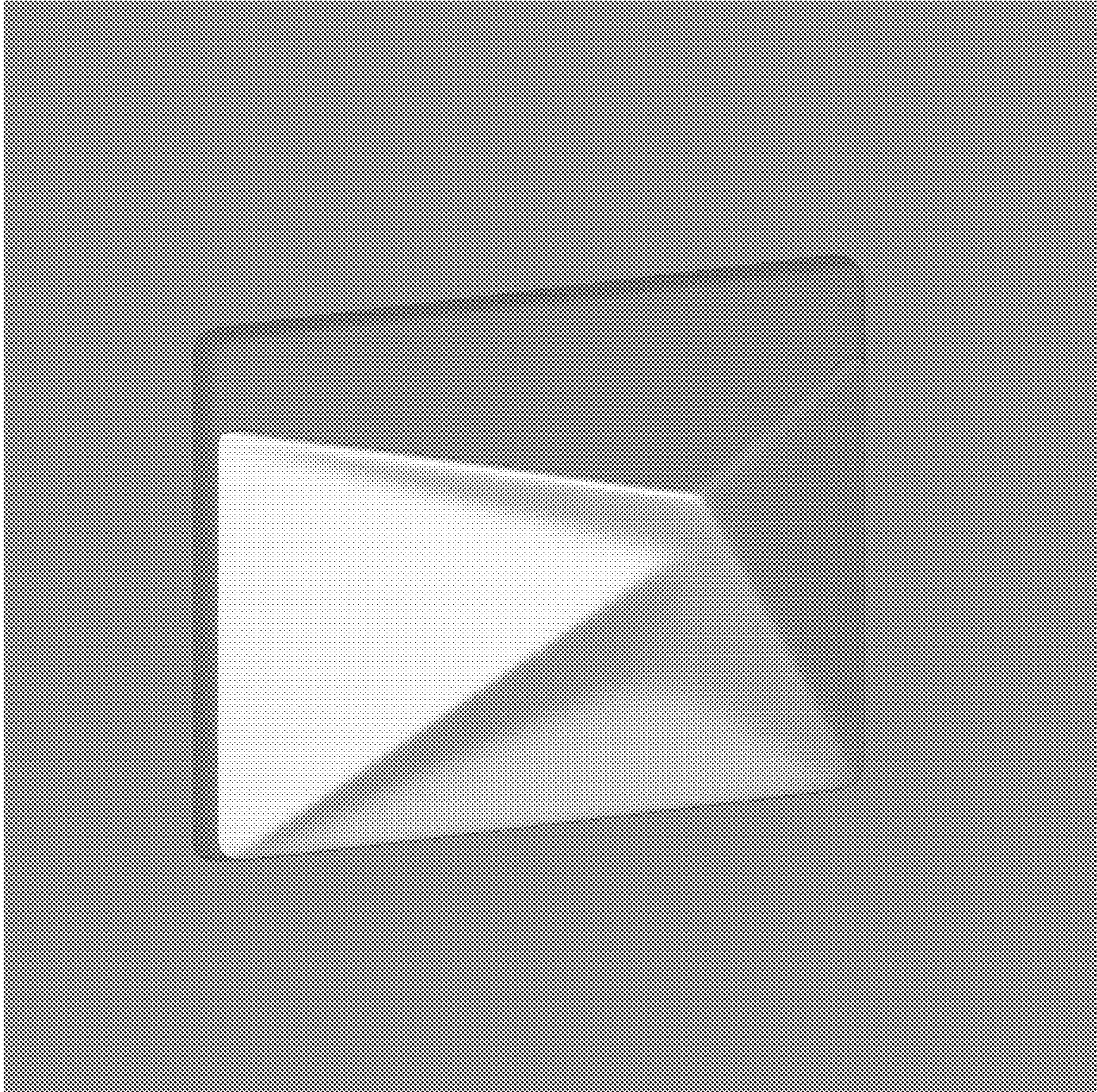

2.2

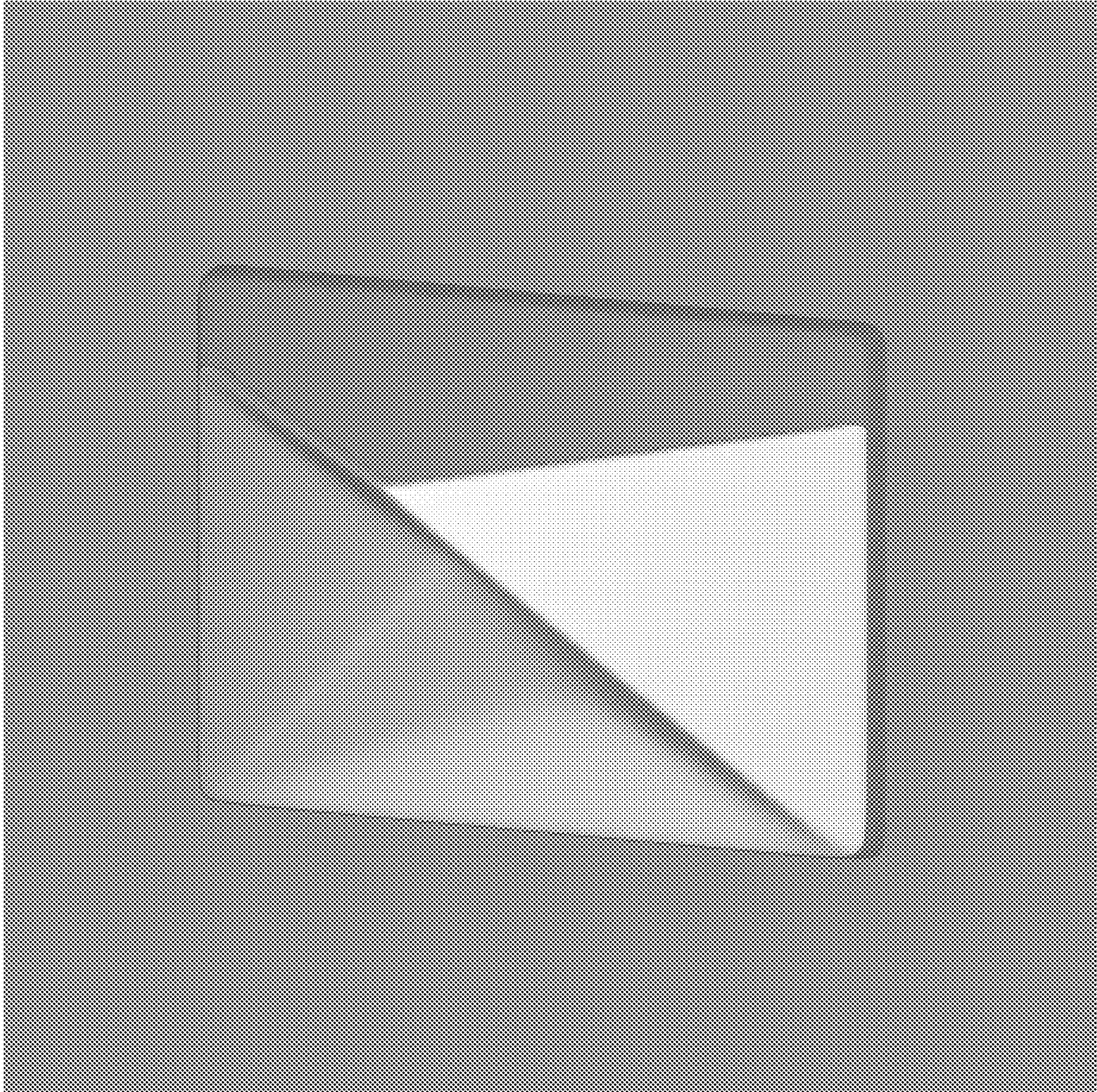

2.3

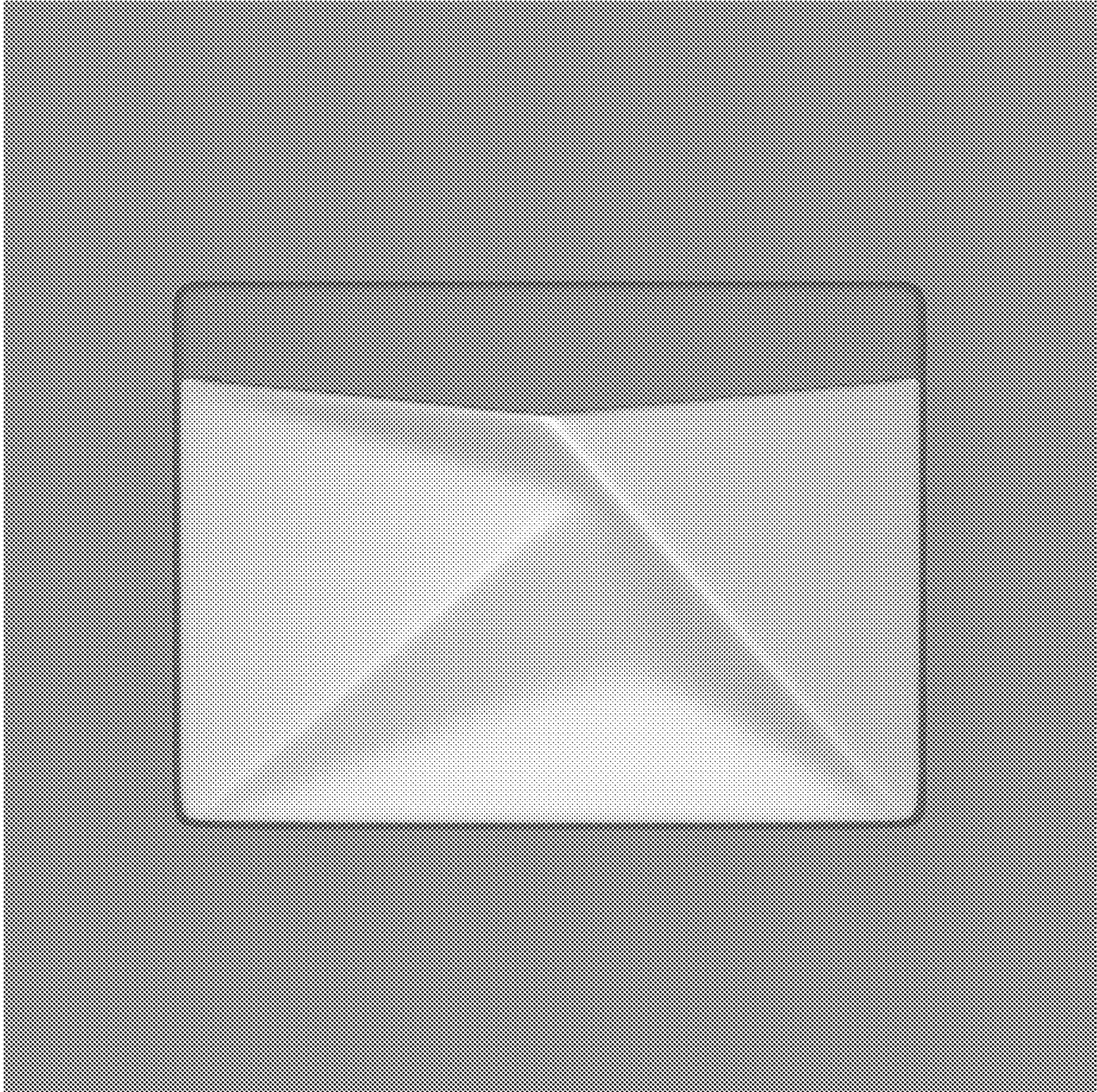

2.4

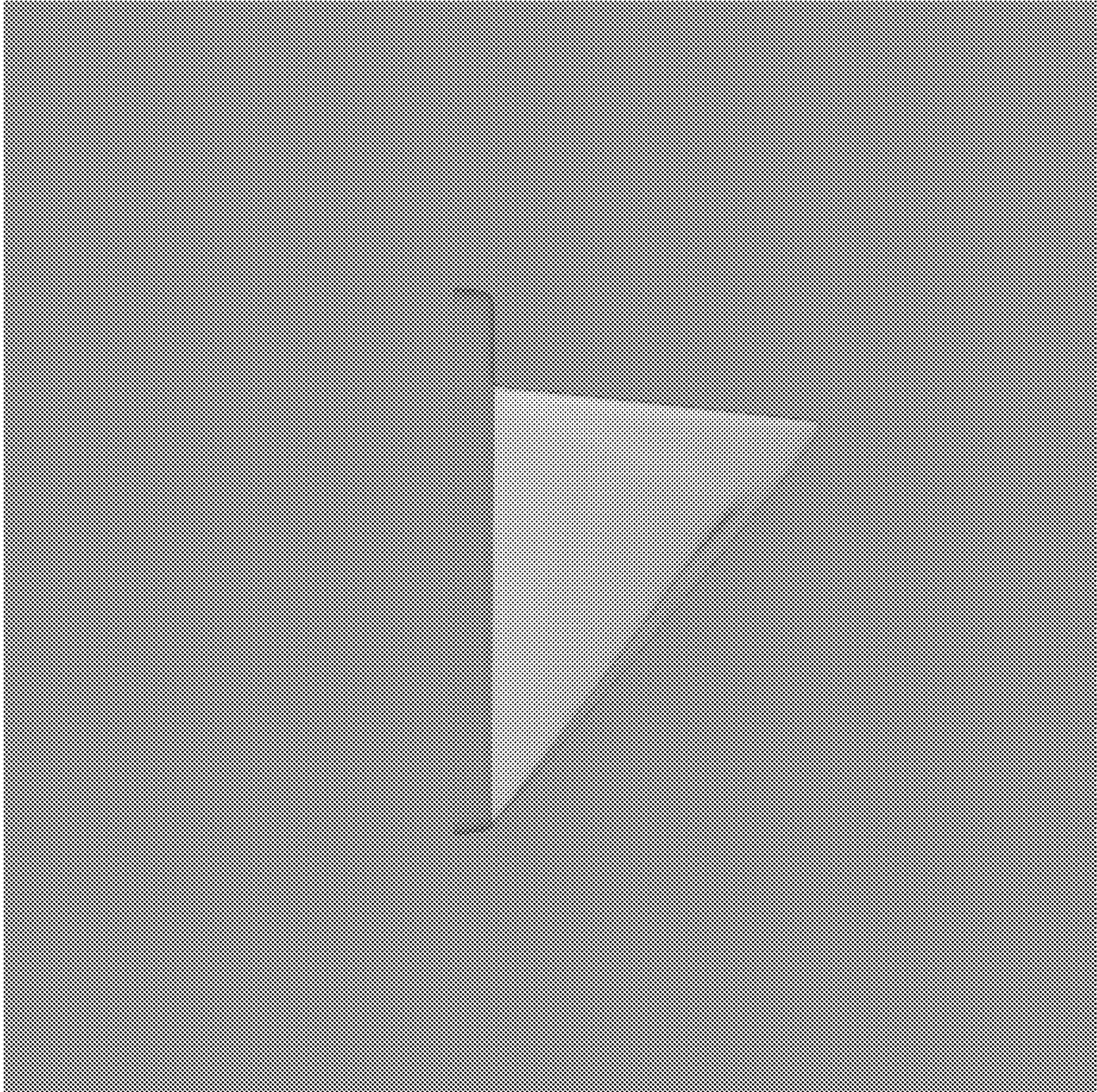

2.5

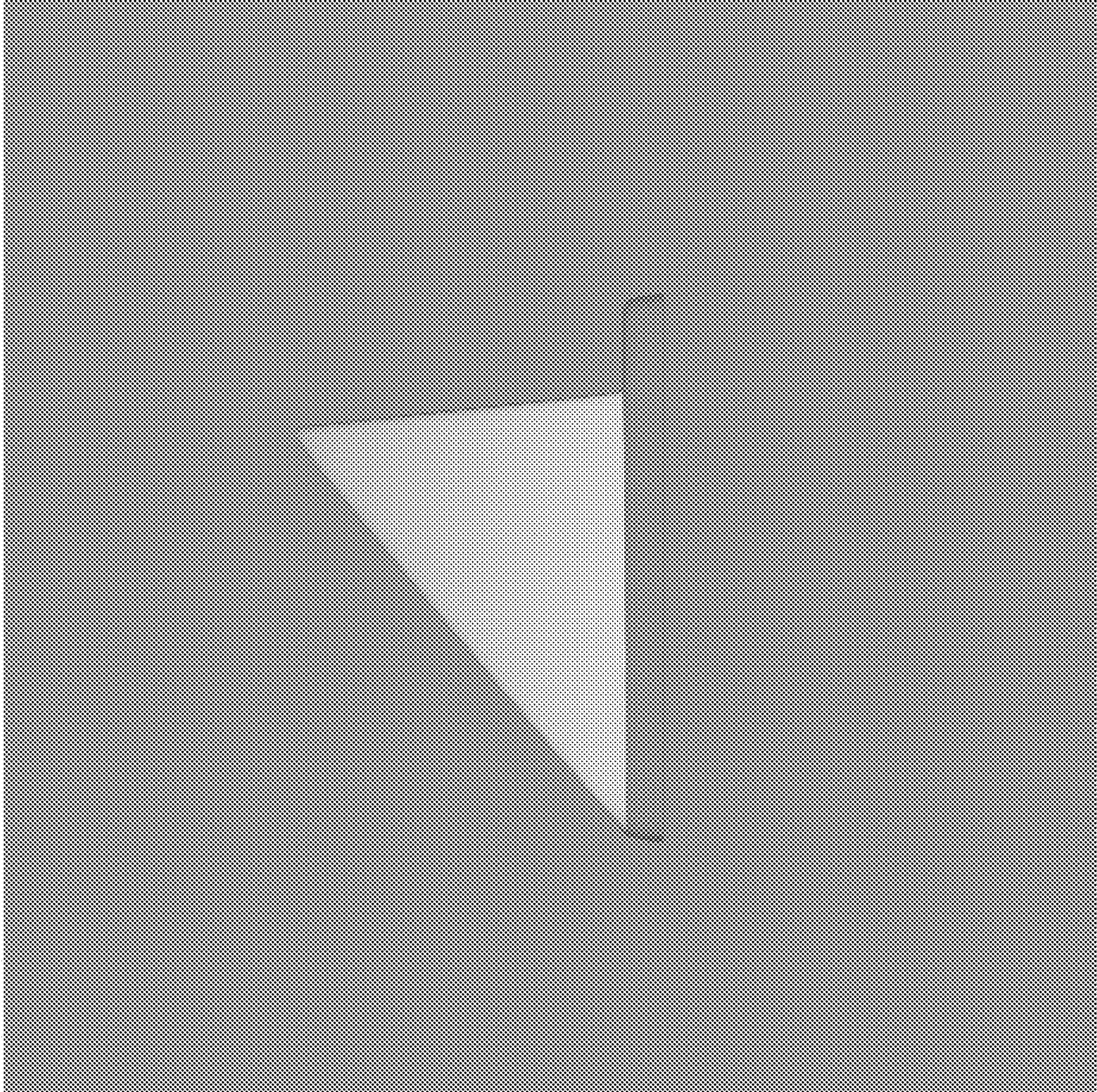

2.6

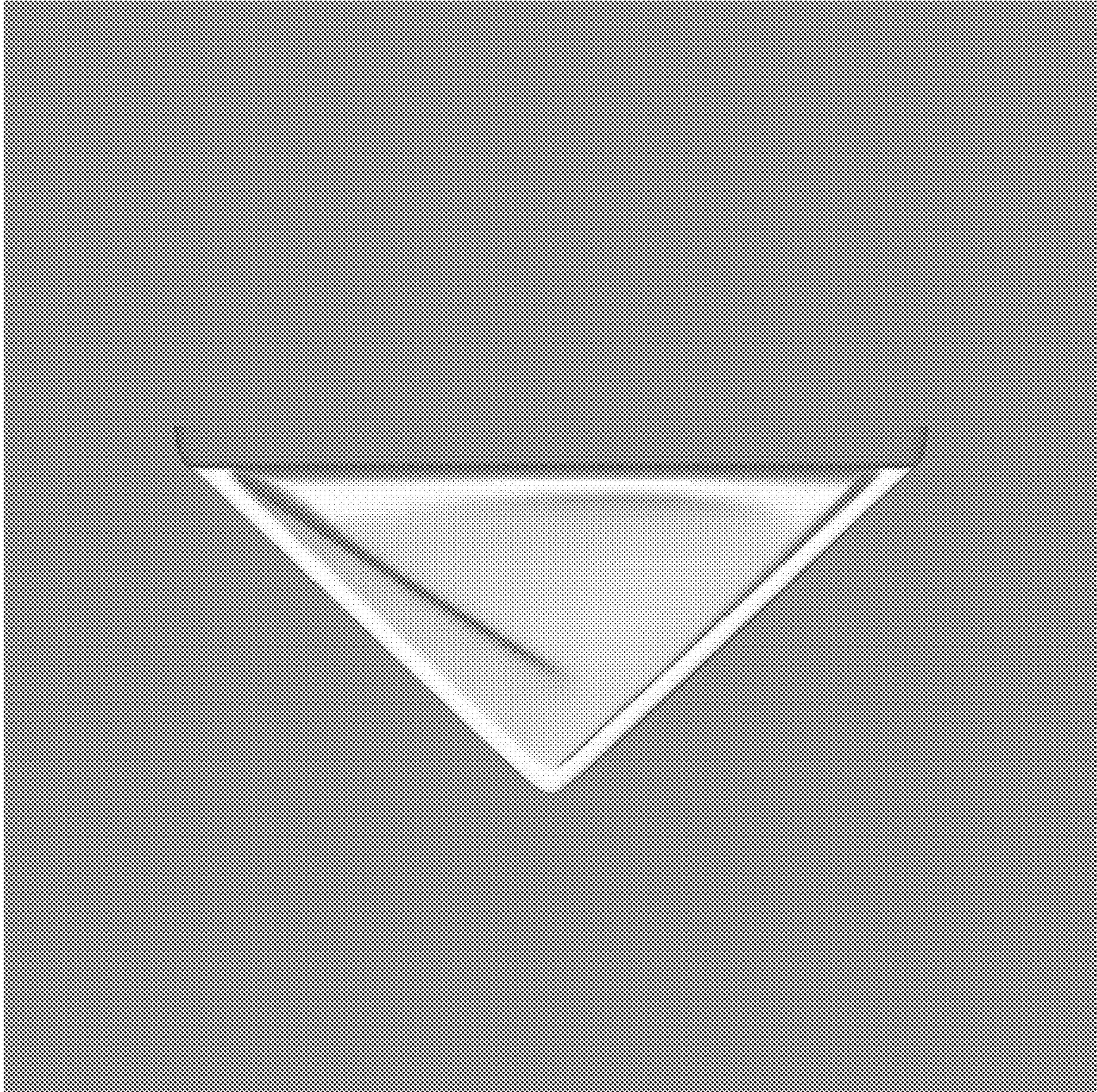

2.7

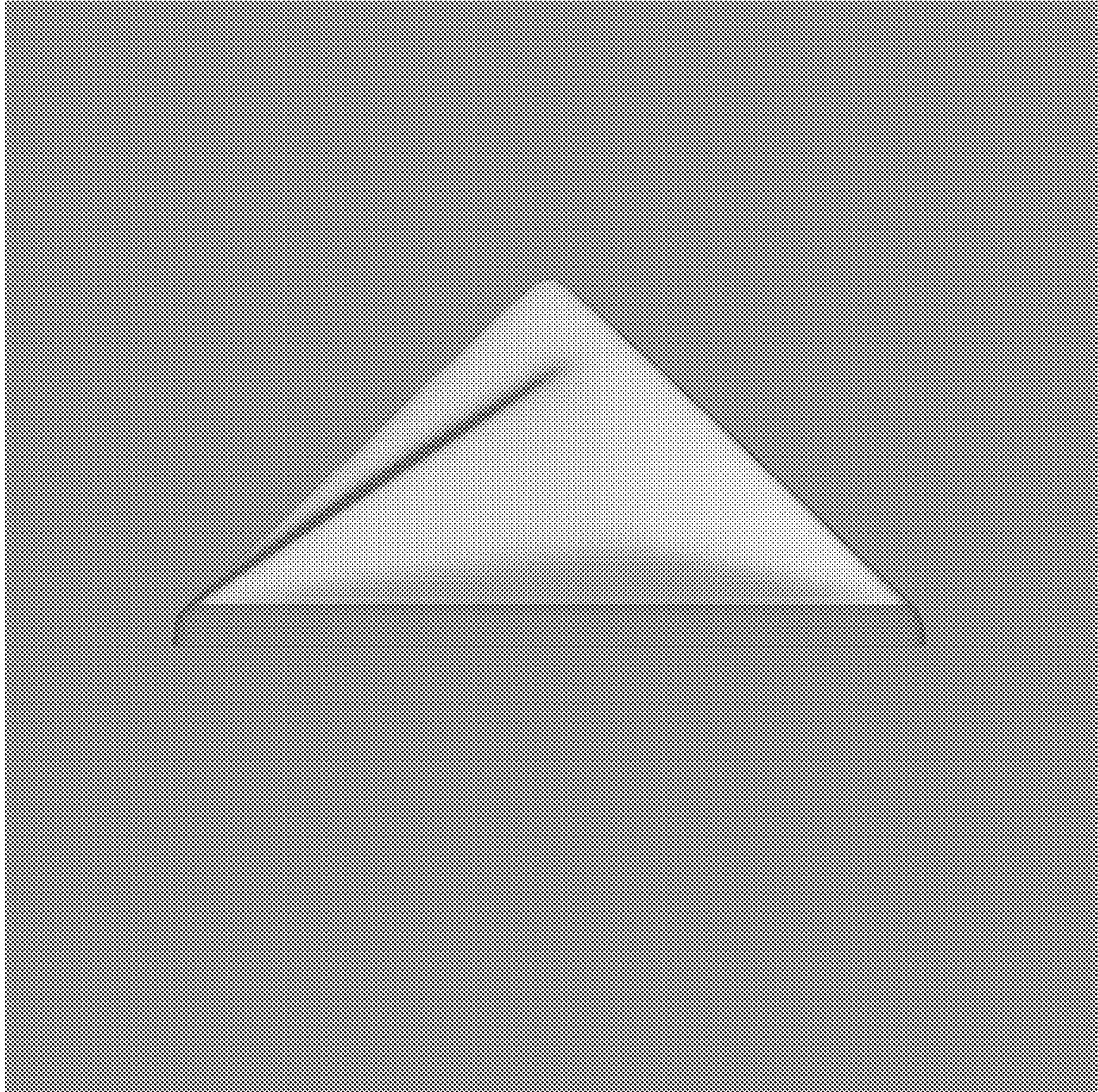

2.8

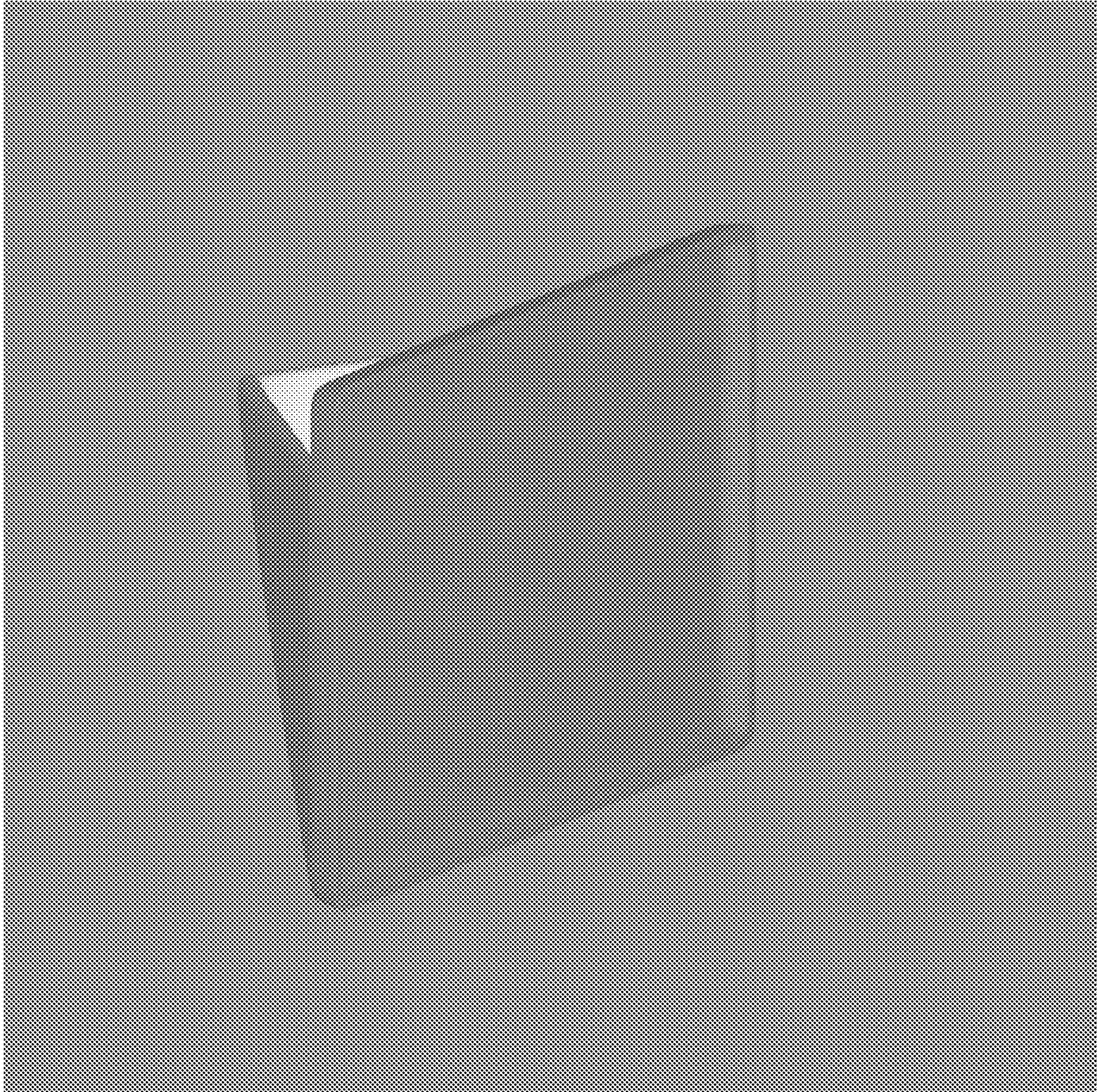

2.9

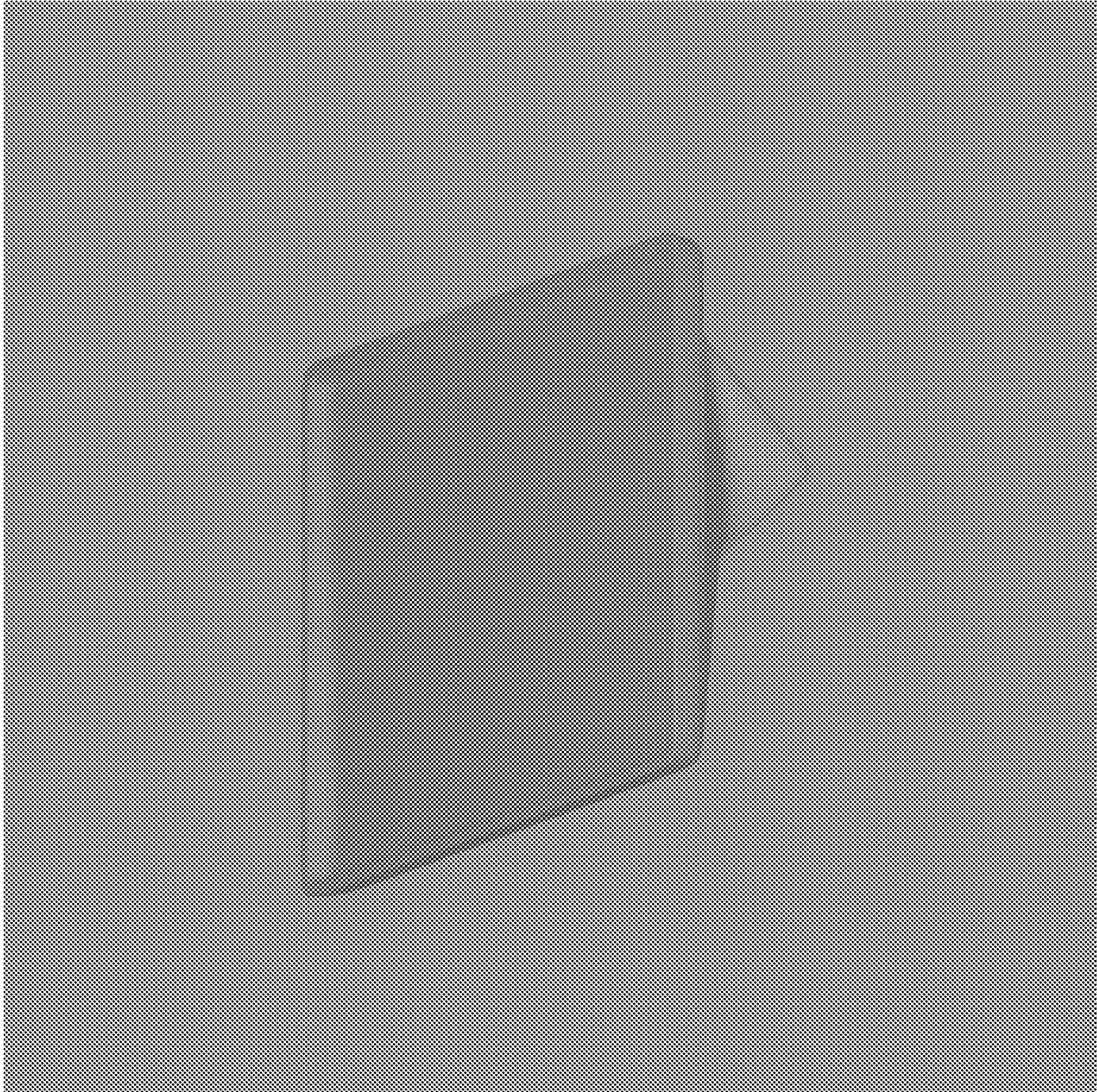

3.1

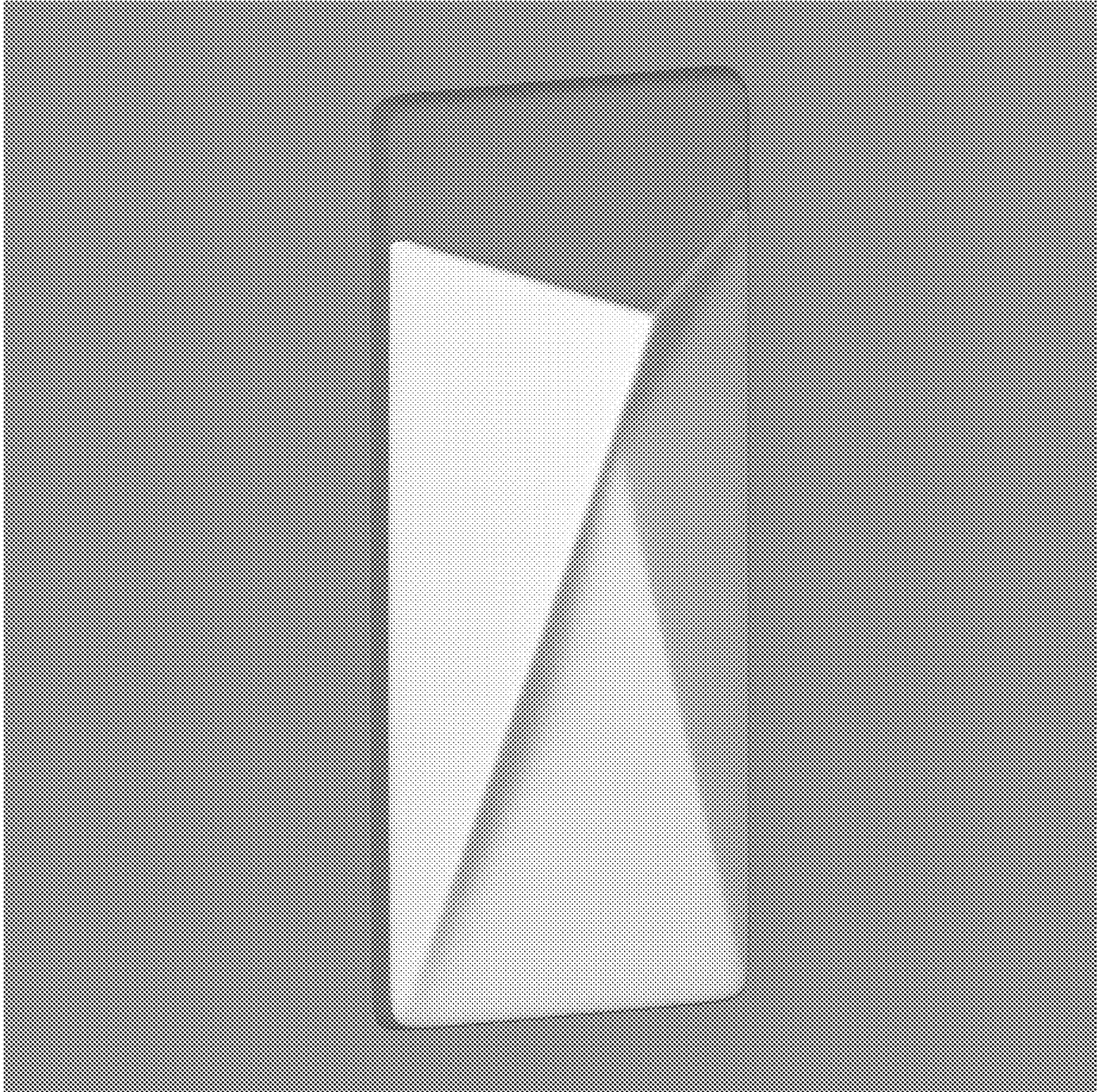

3.2

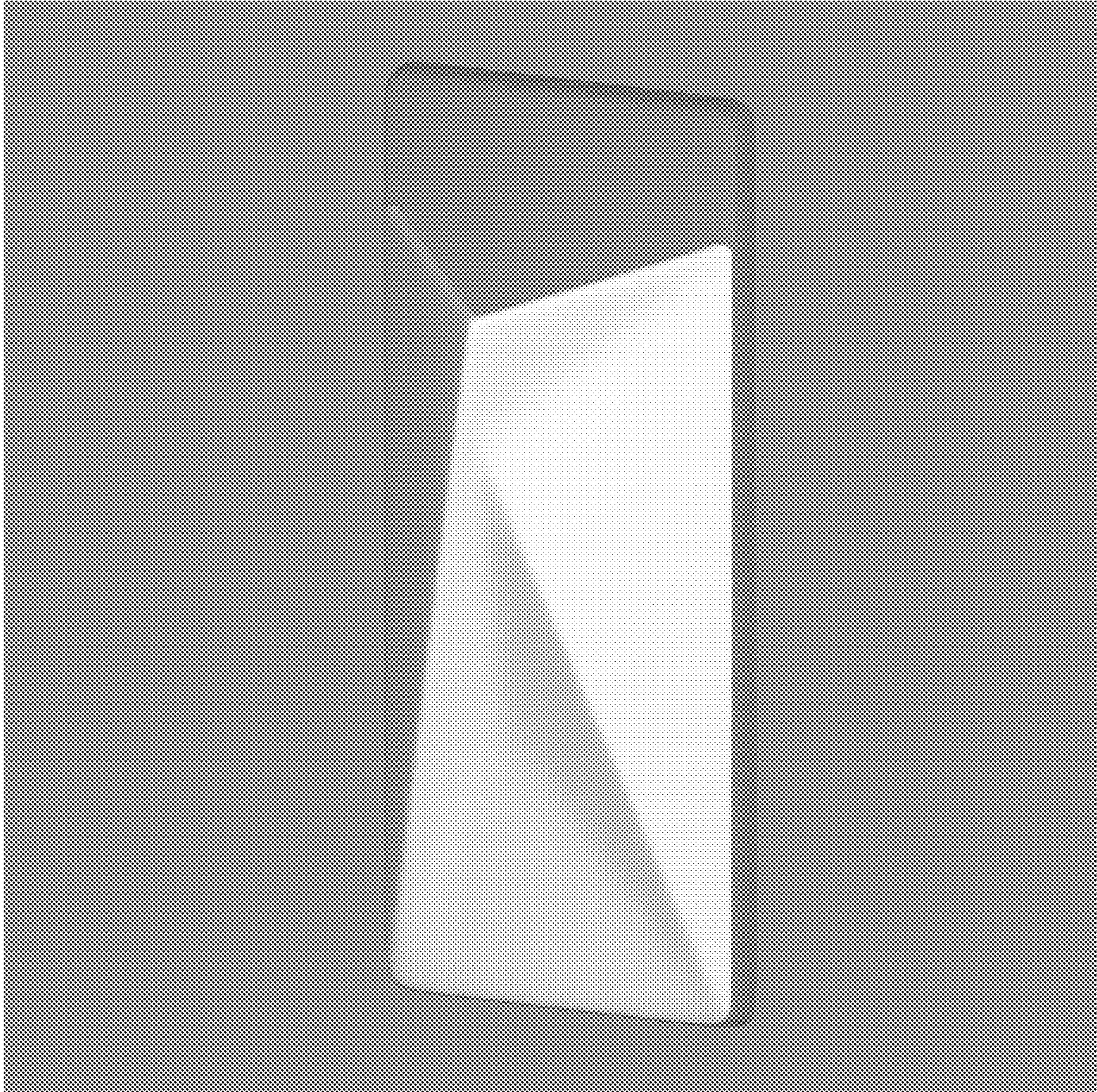

3.3

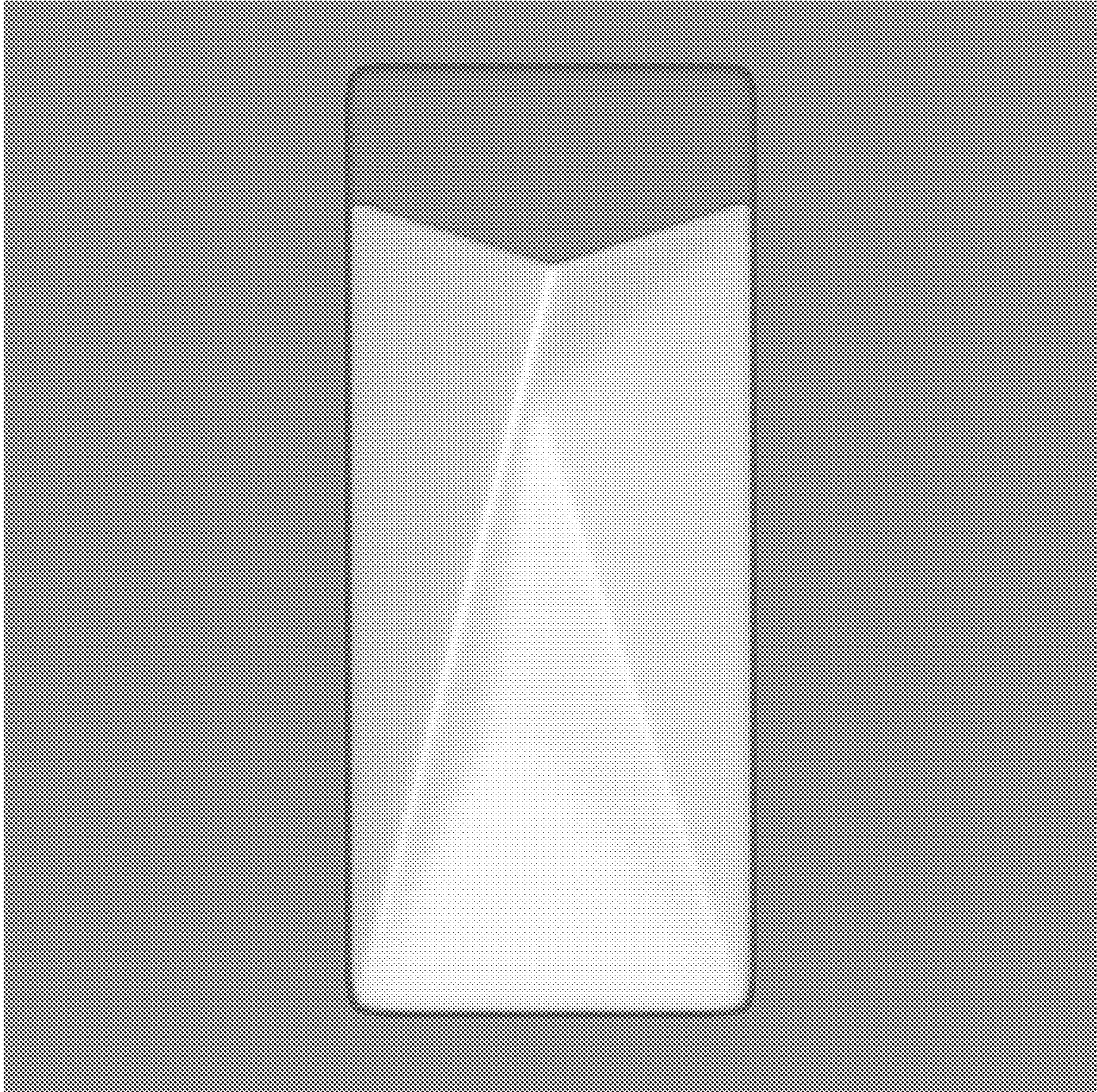

3.4

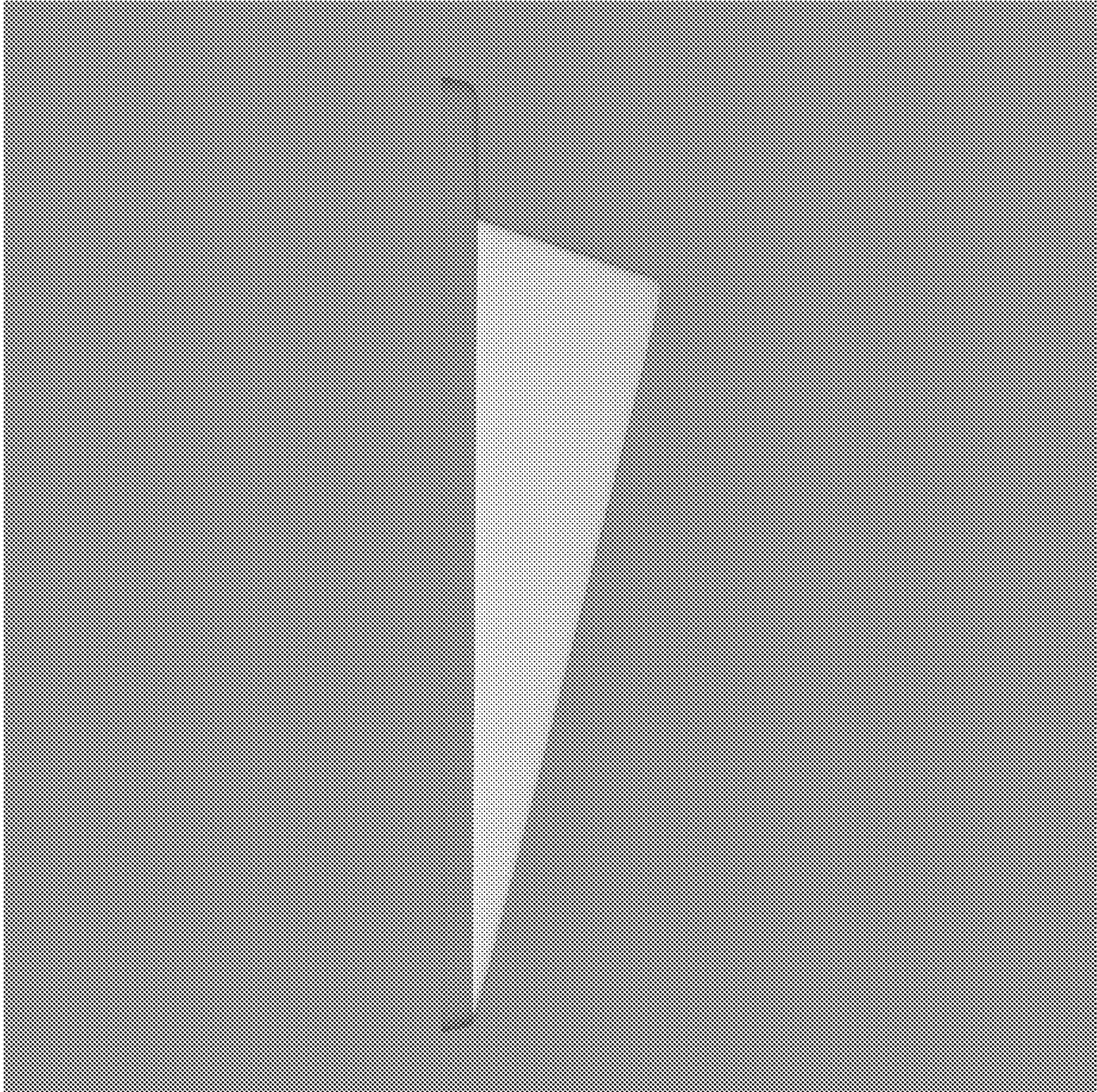

3.5

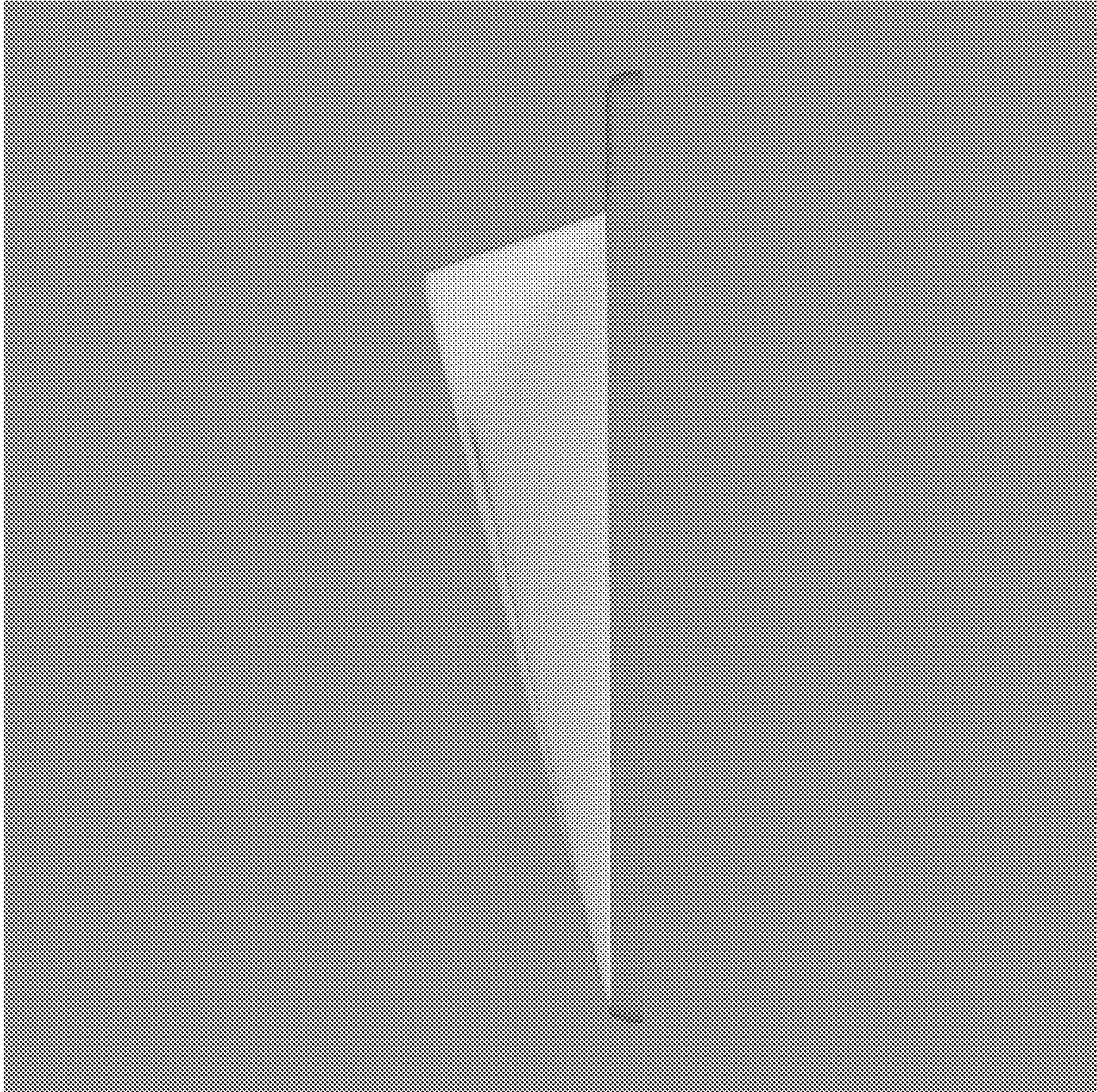

3.6

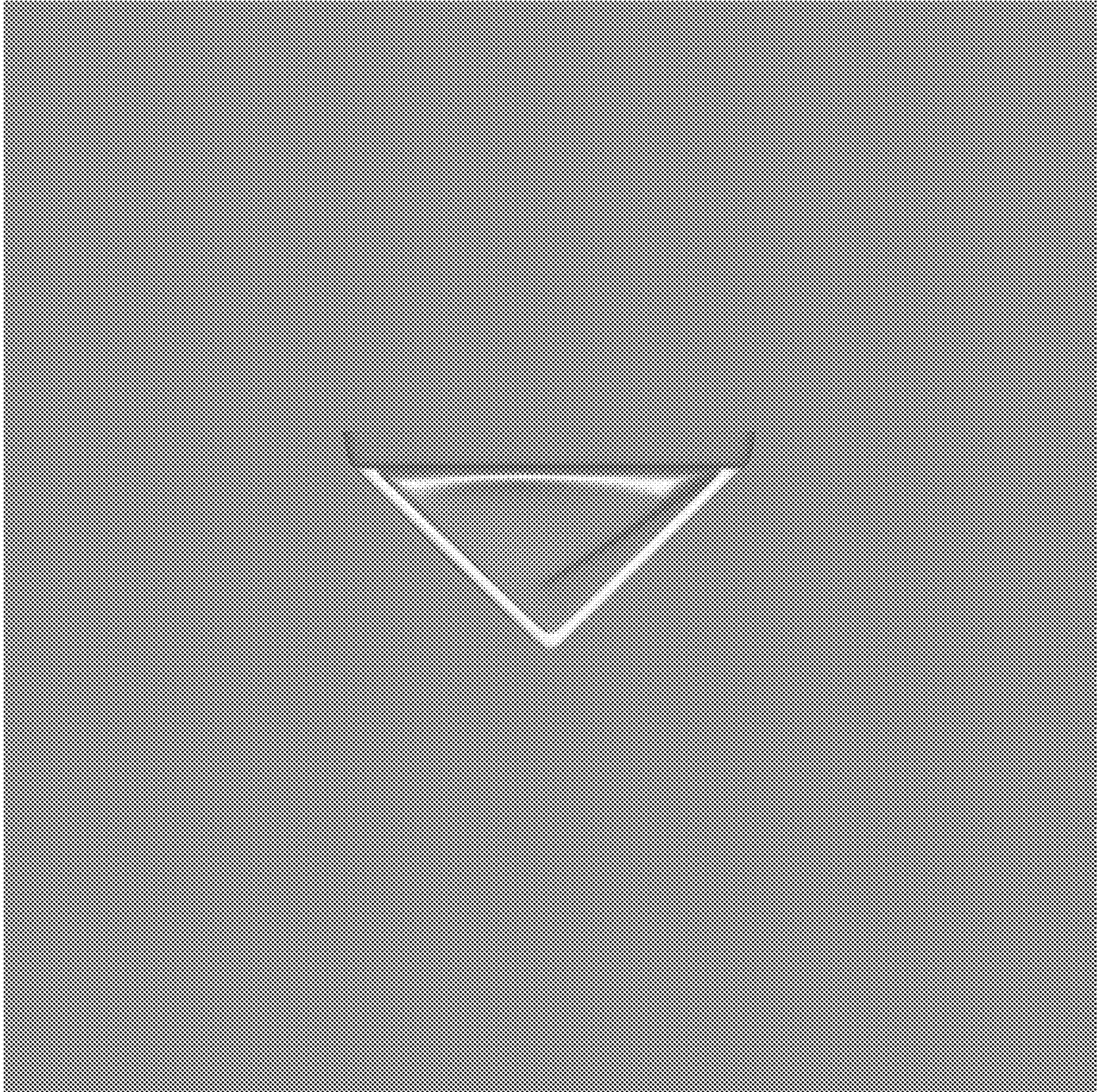

3.7

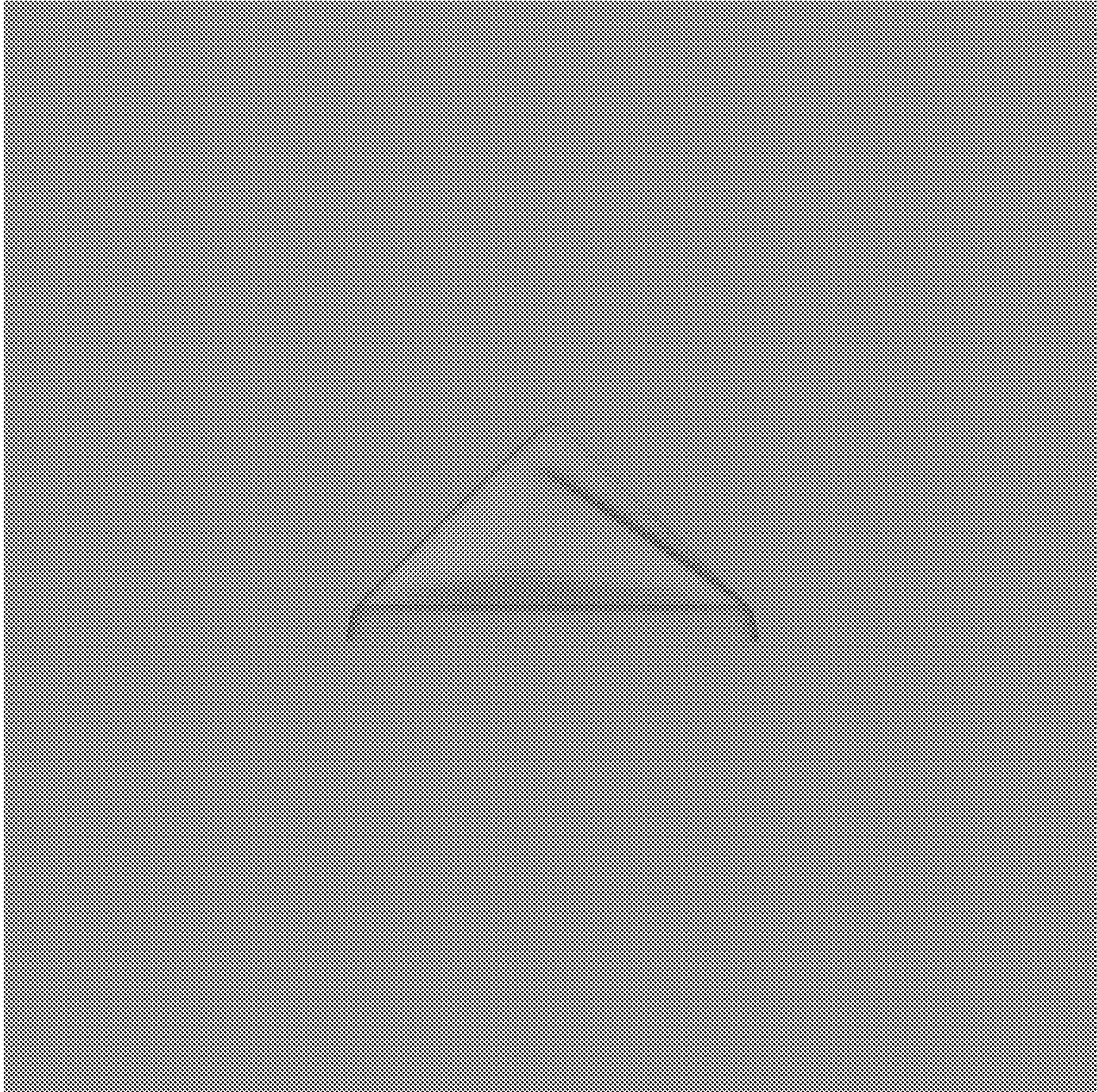

3.8

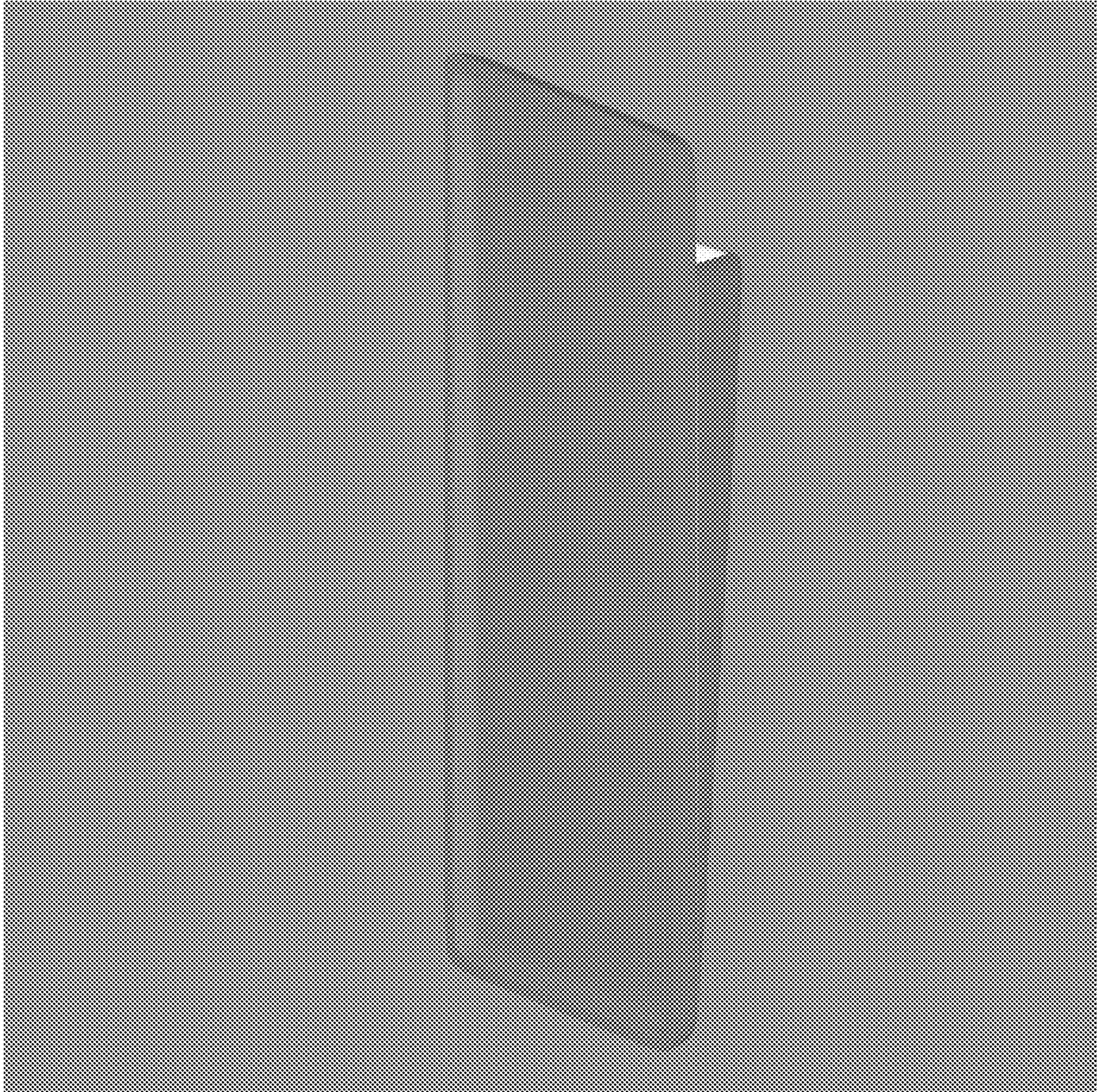

3.9

