



US00D968124S

(12) **United States Design Patent** (10) **Patent No.:** **US D968,124 S**  
**Boston** (45) **Date of Patent:** **\*\* Nov. 1, 2022**

(54) **CUE CASE STAND**  
(71) Applicant: **Theodore Boston**, Sparta, IL (US)  
(72) Inventor: **Theodore Boston**, Sparta, IL (US)  
(\*\*) Term: **15 Years**  
(21) Appl. No.: **29/705,118**  
(22) Filed: **Sep. 10, 2019**

**Related U.S. Application Data**

(63) Continuation-in-part of application No. 29/659,729, filed on Aug. 10, 2018, now Pat. No. Des. 862,925.  
(51) **LOC (13) Cl.** ..... **06-04**  
(52) **U.S. Cl.**  
USPC ..... **D6/552**  
(58) **Field of Classification Search**  
USPC ..... D21/782, 783, 385; D6/552, 567, 569, D6/571, 572; 473/1.42, 43, 44, 46, 50, 473/19, 21, 22; 211/68, 60.1, 63, 70.1, 211/90.1; 206/579, 315.1  
CPC ..... A63D 15/10; A63D 15/16; A63D 15/00  
See application file for complete search history.

(56) **References Cited**

**U.S. PATENT DOCUMENTS**

4,155,188 A \* 5/1979 Serrill ..... A01K 97/125 43/17  
D295,592 S \* 5/1988 Brace ..... D6/552  
5,054,137 A \* 10/1991 Christensen ..... A61G 7/1038 D24/188  
5,507,414 A \* 4/1996 Ong ..... A47K 5/1214 222/173  
D390,737 S \* 2/1998 Strnad ..... D6/552  
D461,084 S \* 8/2002 Chen ..... D6/552  
D546,102 S \* 7/2007 Lawrence ..... D6/552

9,867,461 B1 \* 1/2018 Smith ..... A47G 29/08  
D945,789 S \* 3/2022 Swanson ..... D6/552  
2006/0207161 A1 \* 9/2006 Lynn ..... A01K 97/08 224/922  
2013/0092813 A1 \* 4/2013 He ..... H01Q 3/08 248/512  
2018/0206470 A1 \* 7/2018 Casavant ..... A01K 97/125  
2020/0178694 A1 \* 6/2020 Bland ..... A45F 3/44

\* cited by examiner

*Primary Examiner* — Nathan M Johnston

(57) **CLAIM**

The ornamental design for a cue case stand, as shown and described.

**DESCRIPTION**

FIG. 1 is a front top right perspective view of a cue case stand;  
FIG. 2 is a back left bottom perspective view thereof;  
FIG. 3 is a front elevational view thereof;  
FIG. 4 is a rear elevational view thereof;  
FIG. 5 is a top plan view thereof;  
FIG. 6 is a bottom plan view thereof;  
FIG. 7 is a right elevational view thereof;  
FIG. 8 is a left elevational view thereof;  
FIG. 9 is a front top right perspective view of a cue case stand in an alternate configuration; and,  
FIG. 10 is a front left bottom perspective view of a cue case stand in an alternate configuration.

The broken line showing a hinge in FIGS. 1-10 and the inner edge of the opening for the strap in FIGS. 1 and 9-10 is included for the purpose of illustrating environmental structure and forms no part of the claimed design. The cue case stand is shown with a symbolic break in its length. The appearance of any portion of the article between the break lines forms no part of the claimed design.

**1 Claim, 10 Drawing Sheets**

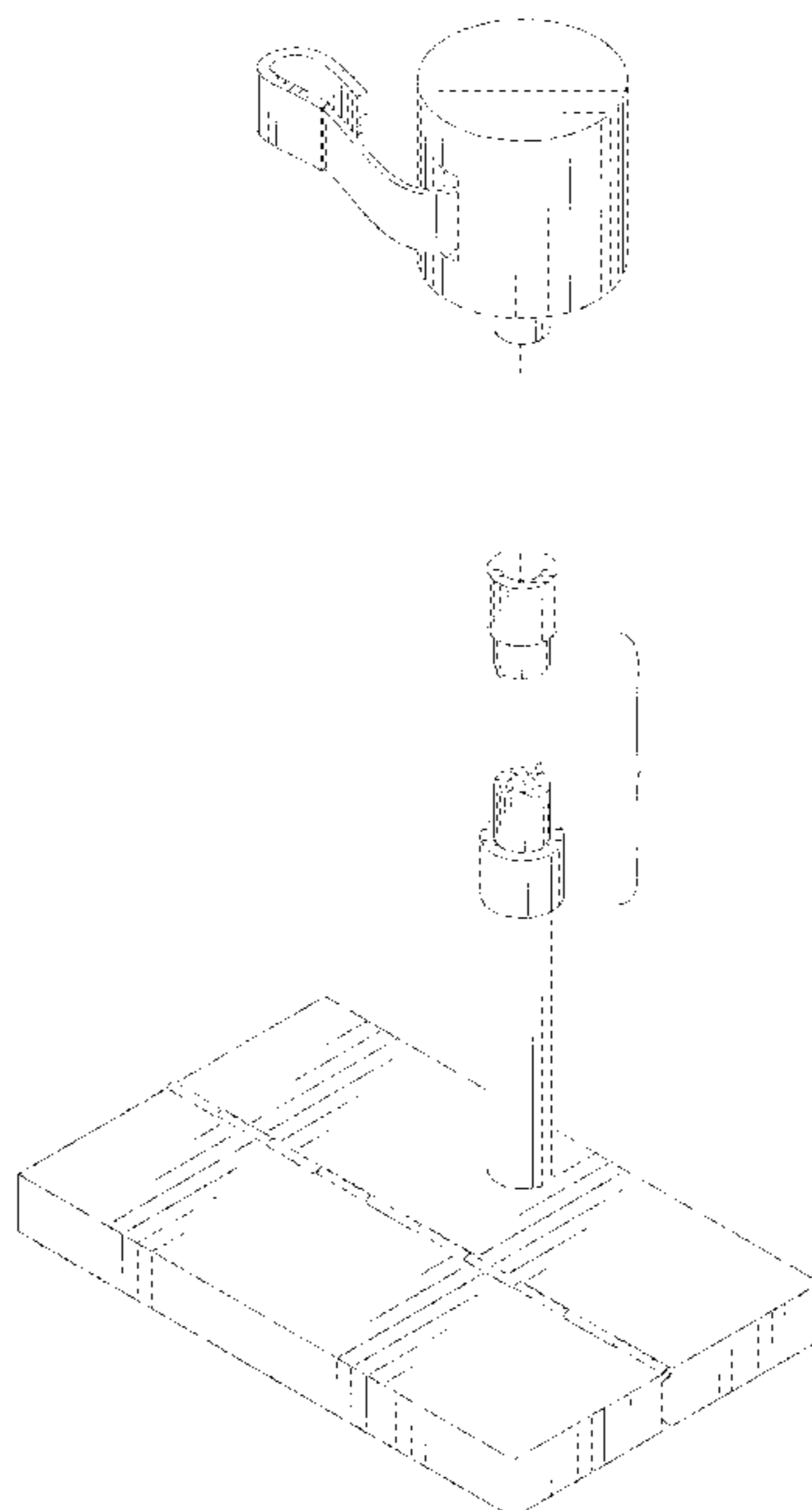

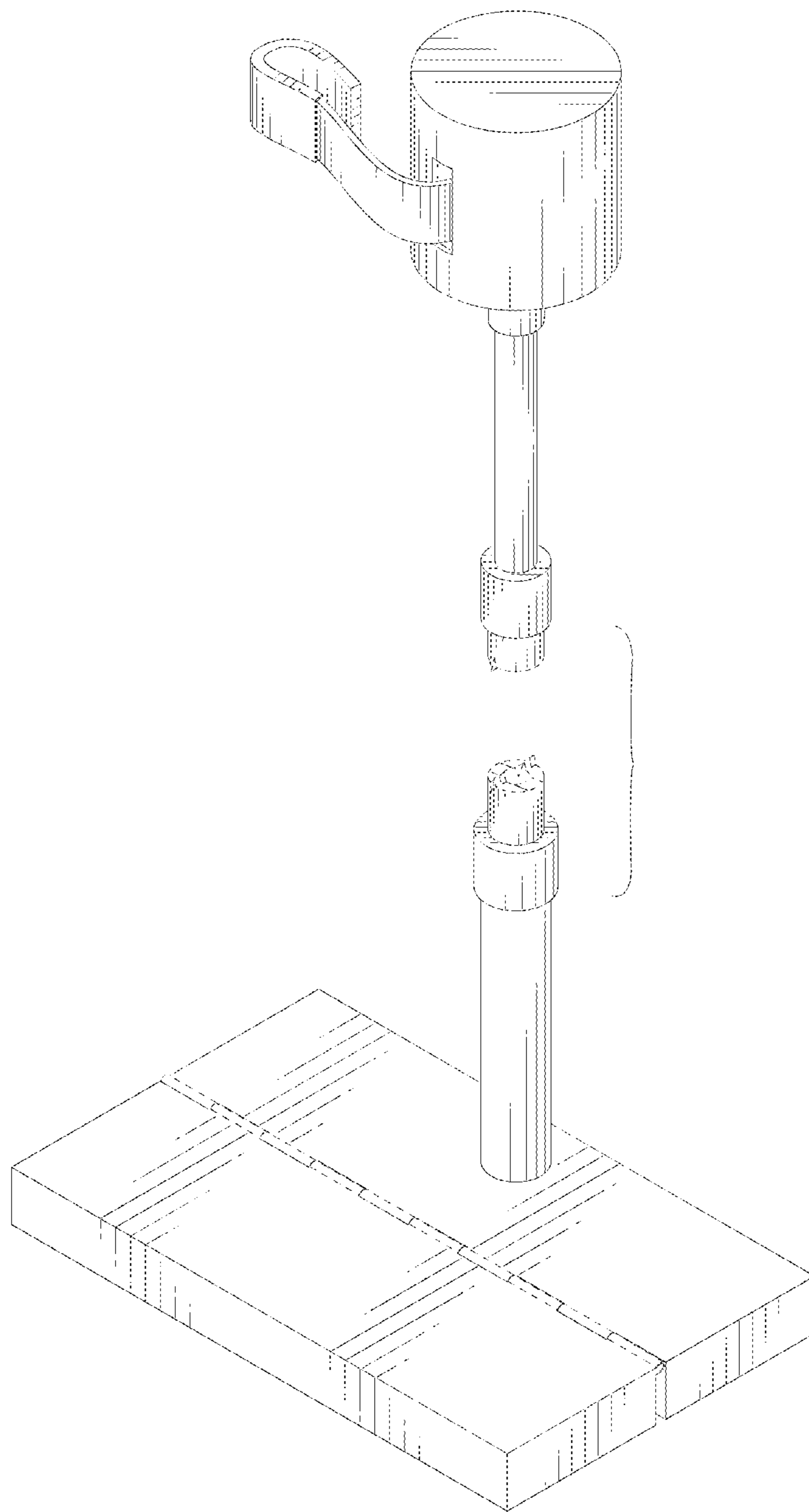

FIG. 1

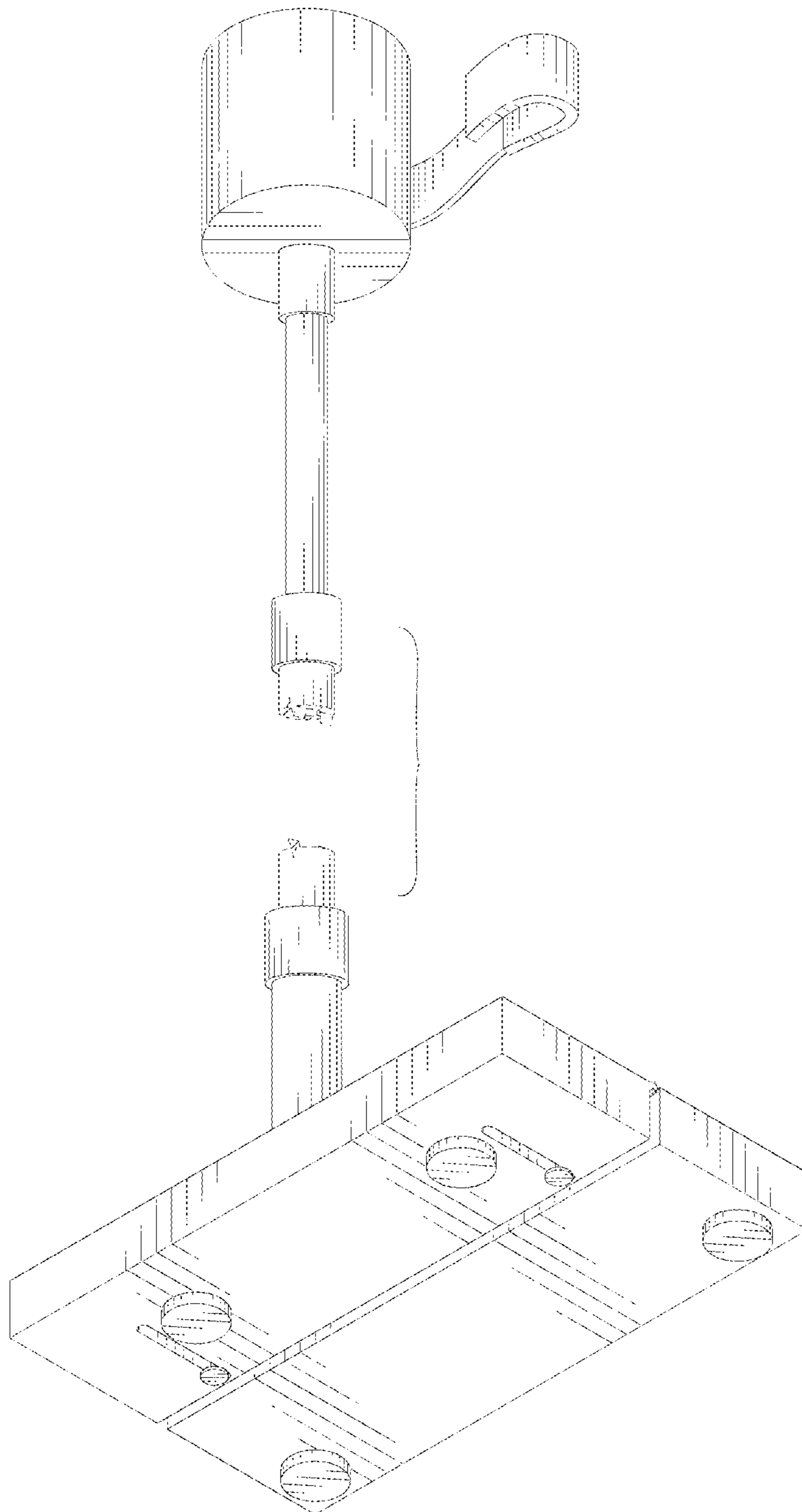

FIG. 2

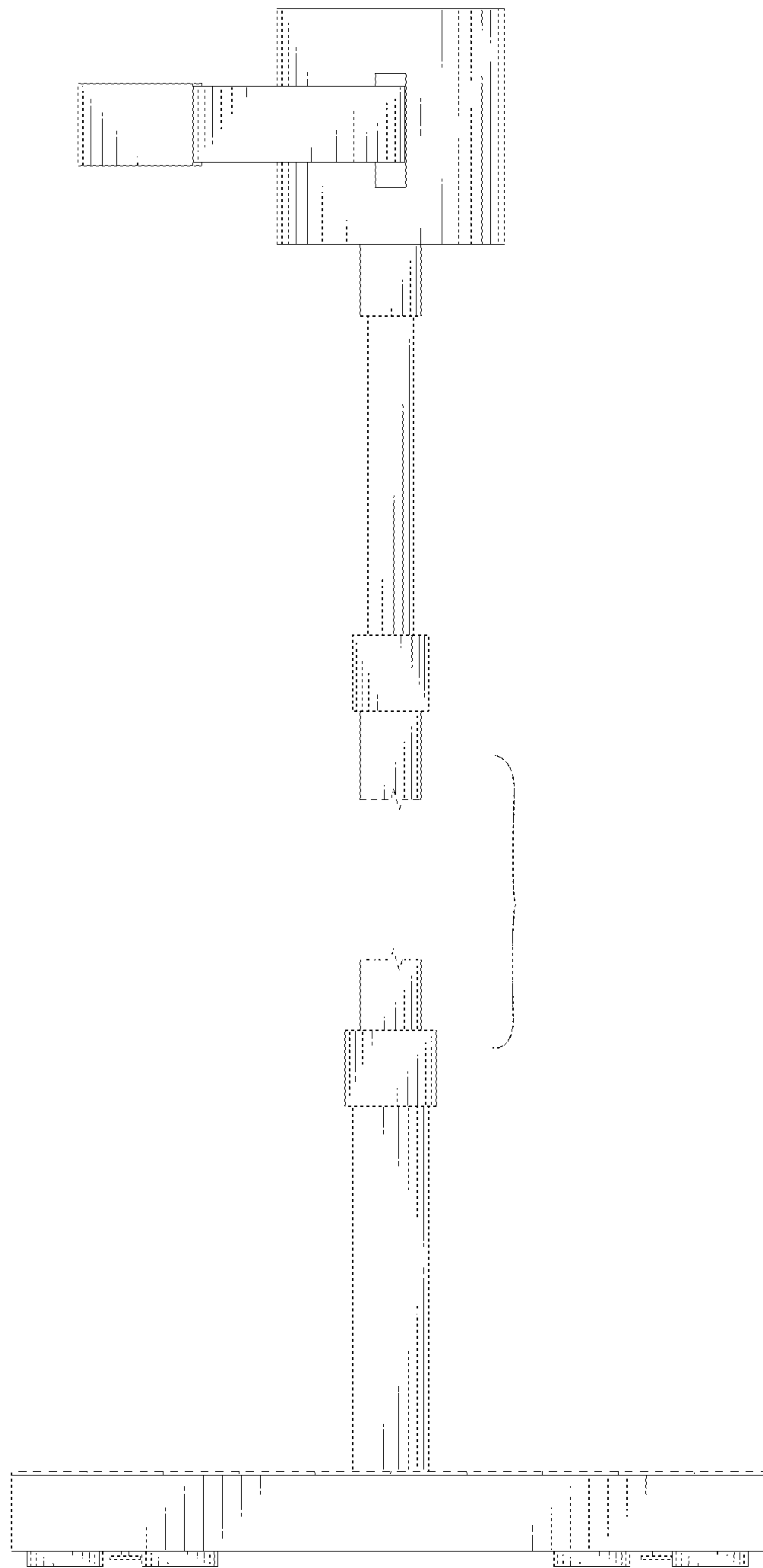

FIG. 3

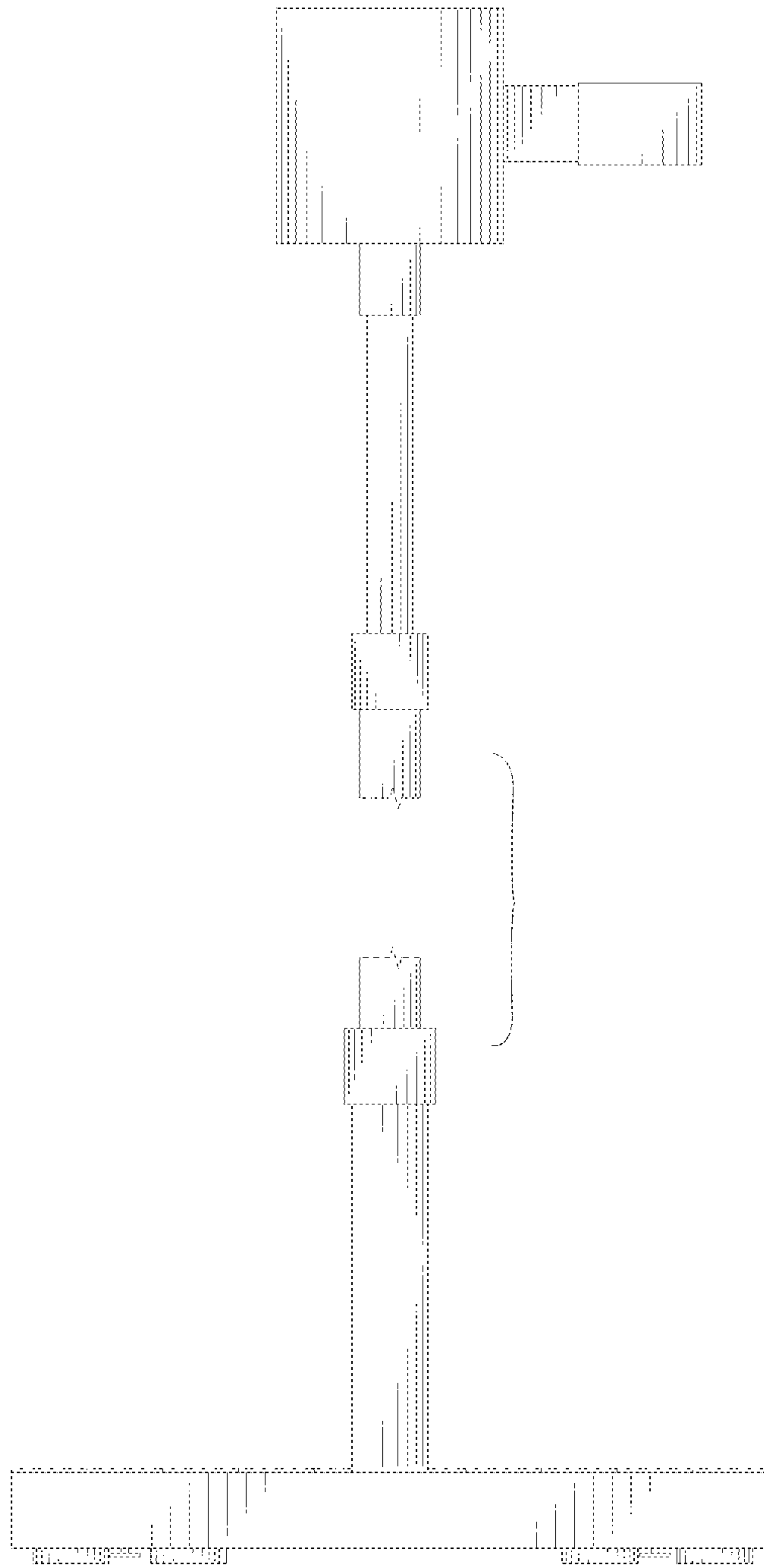

FIG. 4

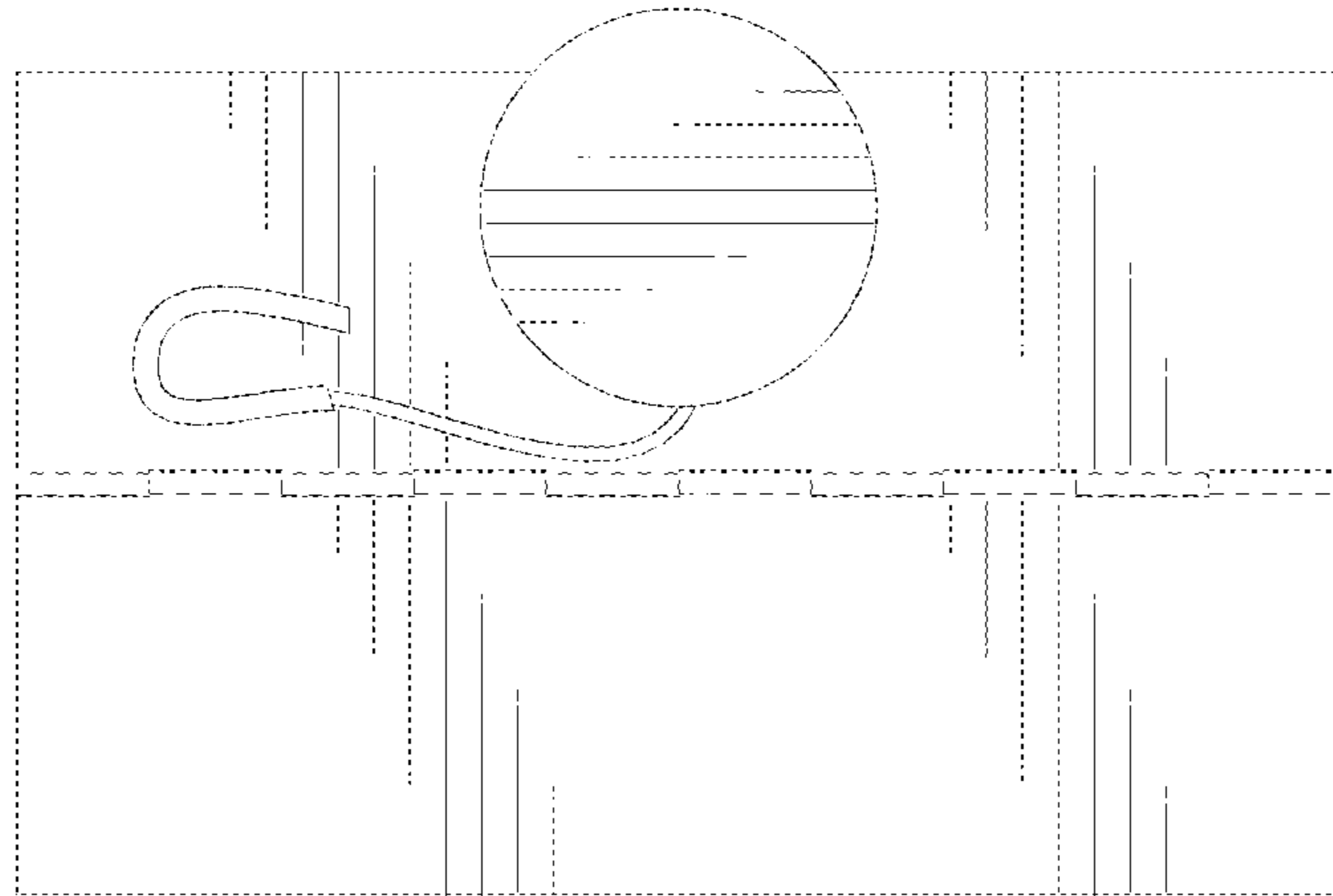

FIG. 5

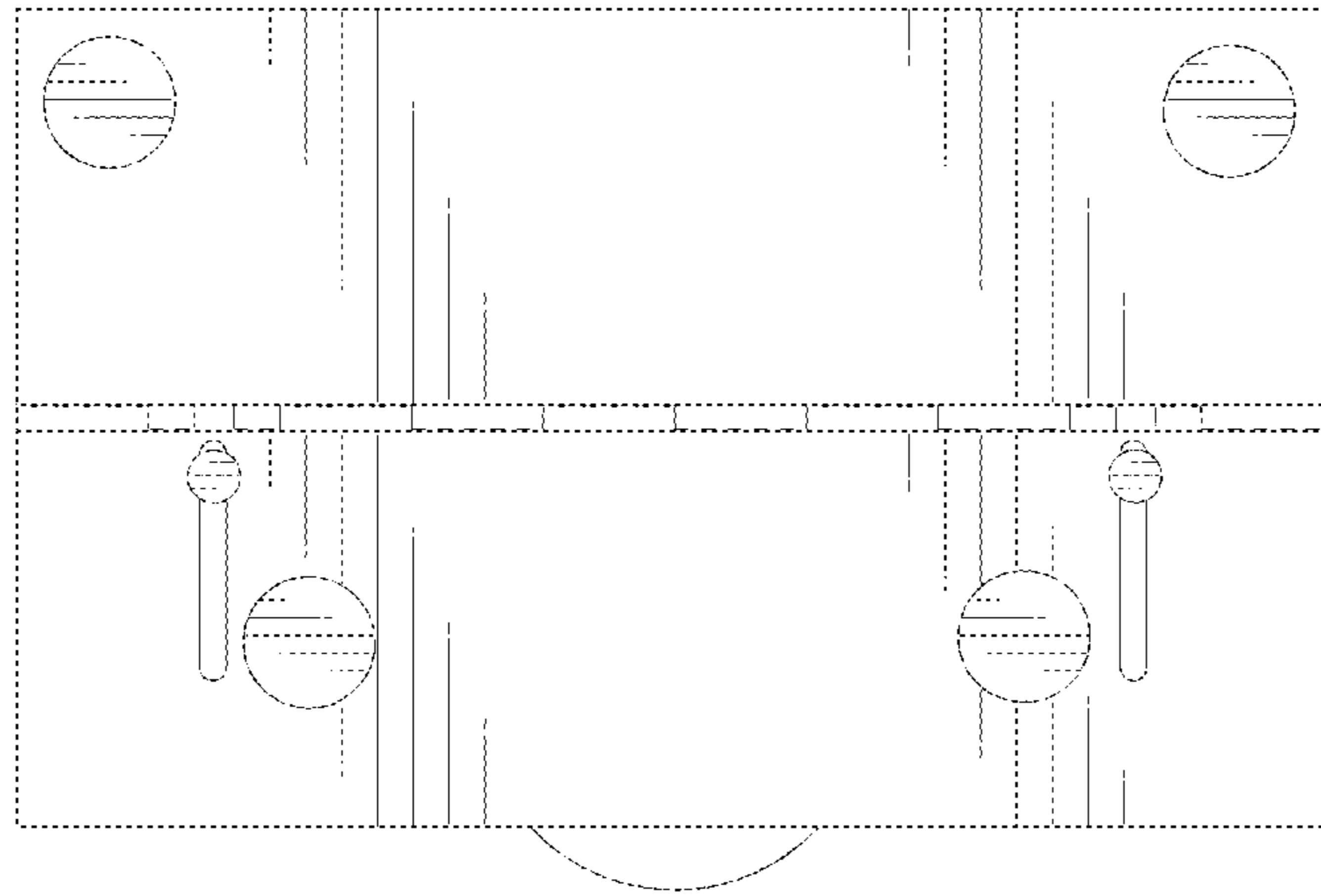

FIG. 6

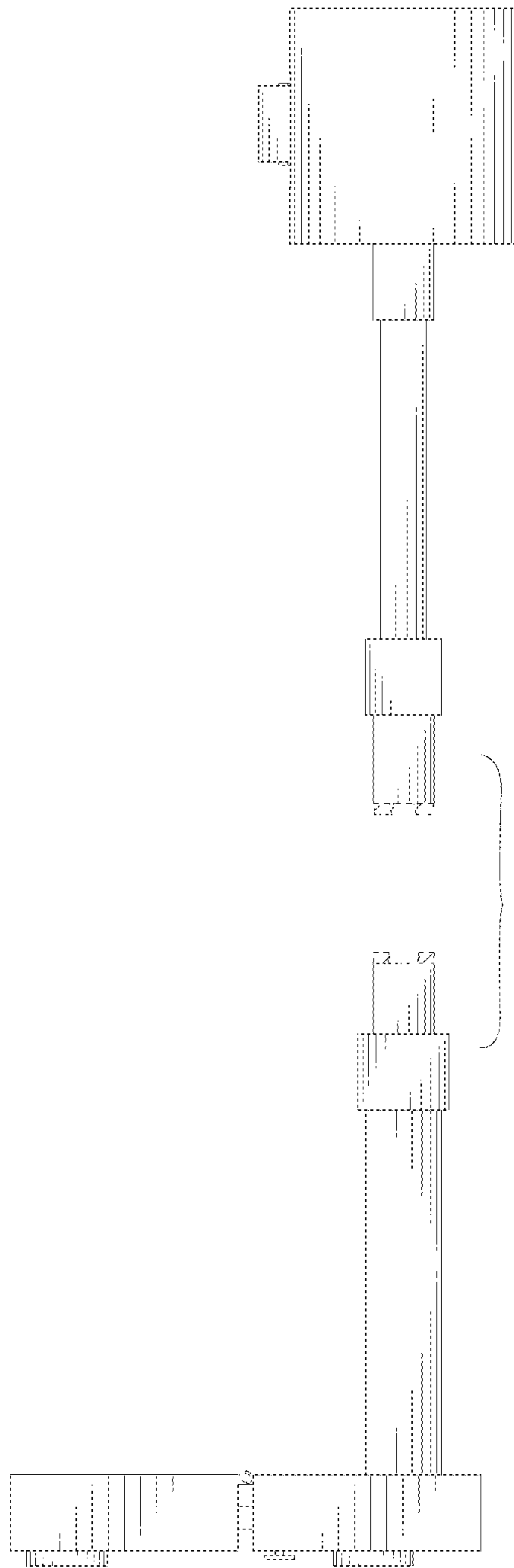

FIG. 7



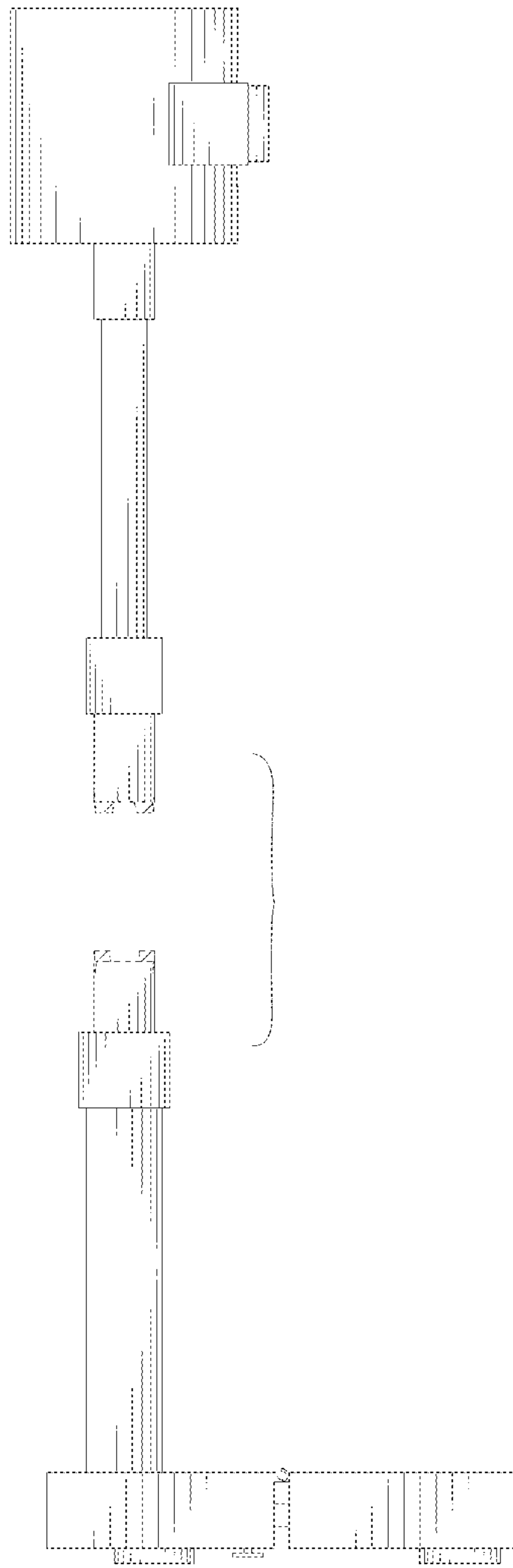

FIG. 8

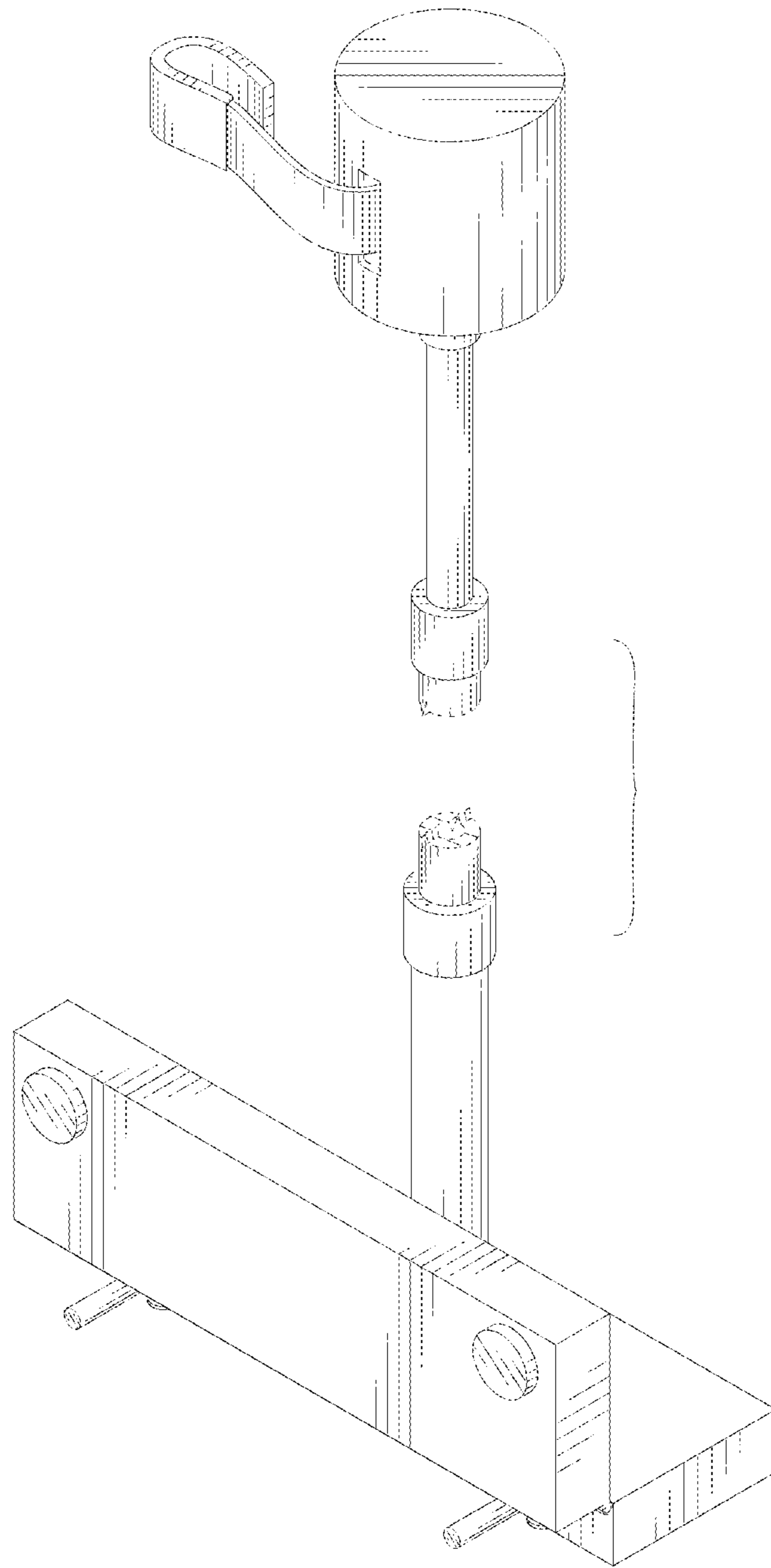

FIG. 9

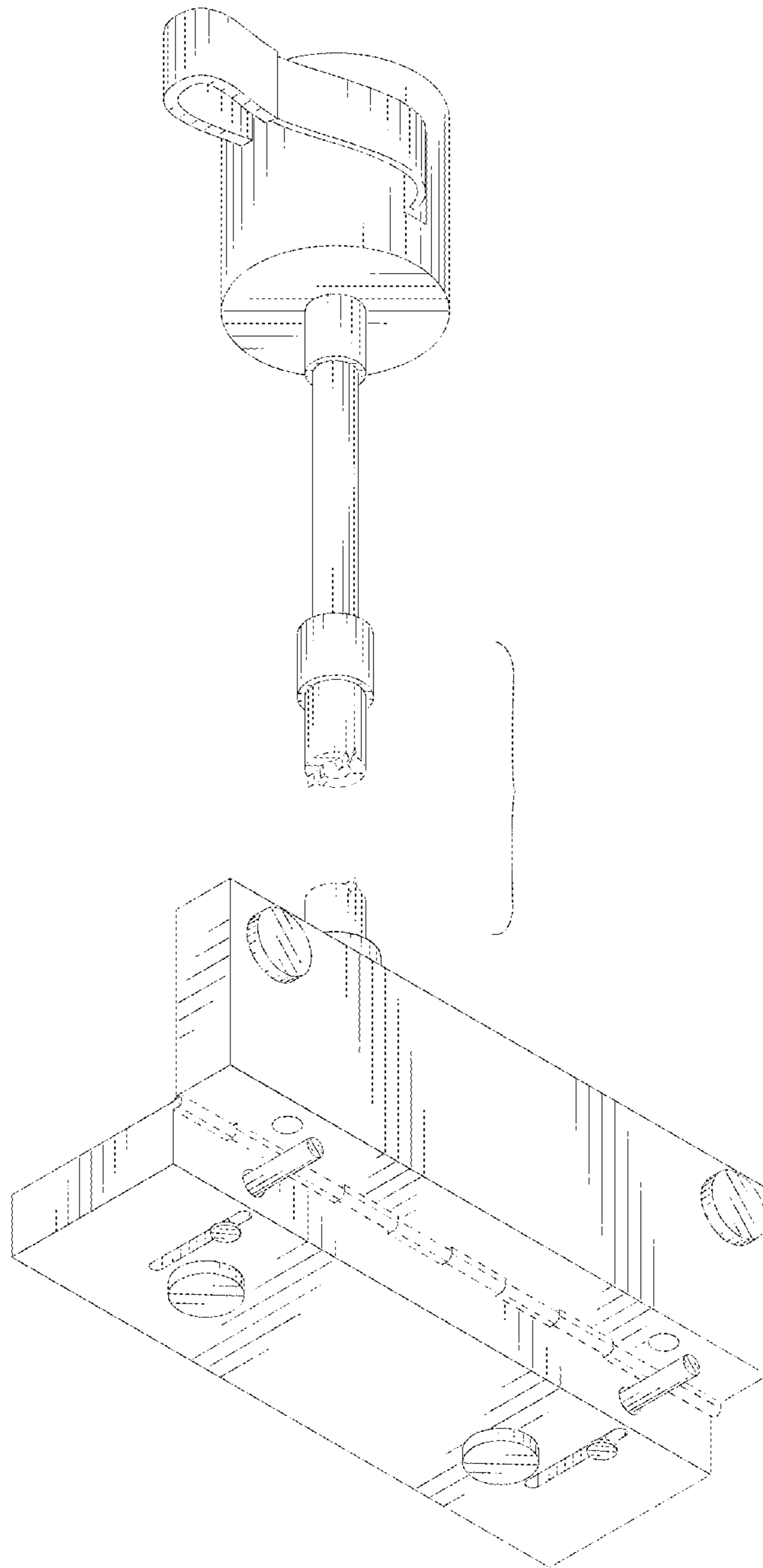

FIG. 10