



US00D968027S

(12) **United States Design Patent**
Lv

(10) **Patent No.:** US D968,027 S
(45) **Date of Patent:** ** Oct. 25, 2022

(54) **WIG WITH LACE HEADBAND**

(71) Applicant: **Danci Lv**, Qingdao (CN)

(72) Inventor: **Danci Lv**, Qingdao (CN)

(**) Term: **15 Years**

(21) Appl. No.: **29/829,107**

(22) Filed: **Mar. 3, 2022**

(51) **LOC (13) Cl.** **28-04**

(52) **U.S. Cl.**
USPC **D28/92**

(58) **Field of Classification Search**
USPC D28/92, 93
CPC ... A41G 3/00; A41G 5/00; A41G 5/04; A41G
5/0046; A41G 5/0053; A41G 5/006;
A41G 5/0066; A41G 5/0073
See application file for complete search history.

(56) **References Cited**

U.S. PATENT DOCUMENTS

D518,604 S *	4/2006	Belo	D28/92
D869,093 S *	12/2019	Jhin	D28/92
D933,902 S	10/2021	Grooms-Jones		
2004/0139978 A1 *	7/2004	Anzivino	A41G 3/0041 132/54
2006/0260627 A1 *	11/2006	Park	A41G 3/00 132/54
2010/0313902 A1 *	12/2010	Lane	A41G 5/0073 132/54
2013/0213422 A1 *	8/2013	Park	A41G 3/00 132/54

2015/0013708 A1 *	1/2015	Chamberlain	A41G 3/005 132/54
2015/0327609 A1 *	11/2015	Suh	A41G 3/0075 132/54
2016/0113342 A1 *	4/2016	Park	A41G 3/0033 132/54

* cited by examiner

Primary Examiner — Zenia I Bennett

(57) **CLAIM**

The ornamental design for a wig with lace headband, as shown and described.

DESCRIPTION

FIG. 1 is a perspective view of a wig with lace headband showing my new design;
FIG. 2 is another perspective view thereof;
FIG. 3 is a front elevational view thereof;
FIG. 4 is a rear elevational view thereof;
FIG. 5 is a left side elevational view thereof;
FIG. 6 is a right side elevational view thereof;
FIG. 7 is a top plan view thereof;
FIG. 8 is a bottom plan view thereof;
FIG. 9 is a front elevational view of the wig with lace headband where the wig with lace headband is turned inside out;
FIG. 10 is a right side elevational view thereof; and,
FIG. 11 is a perspective view thereof.

1 Claim, 11 Drawing Sheets

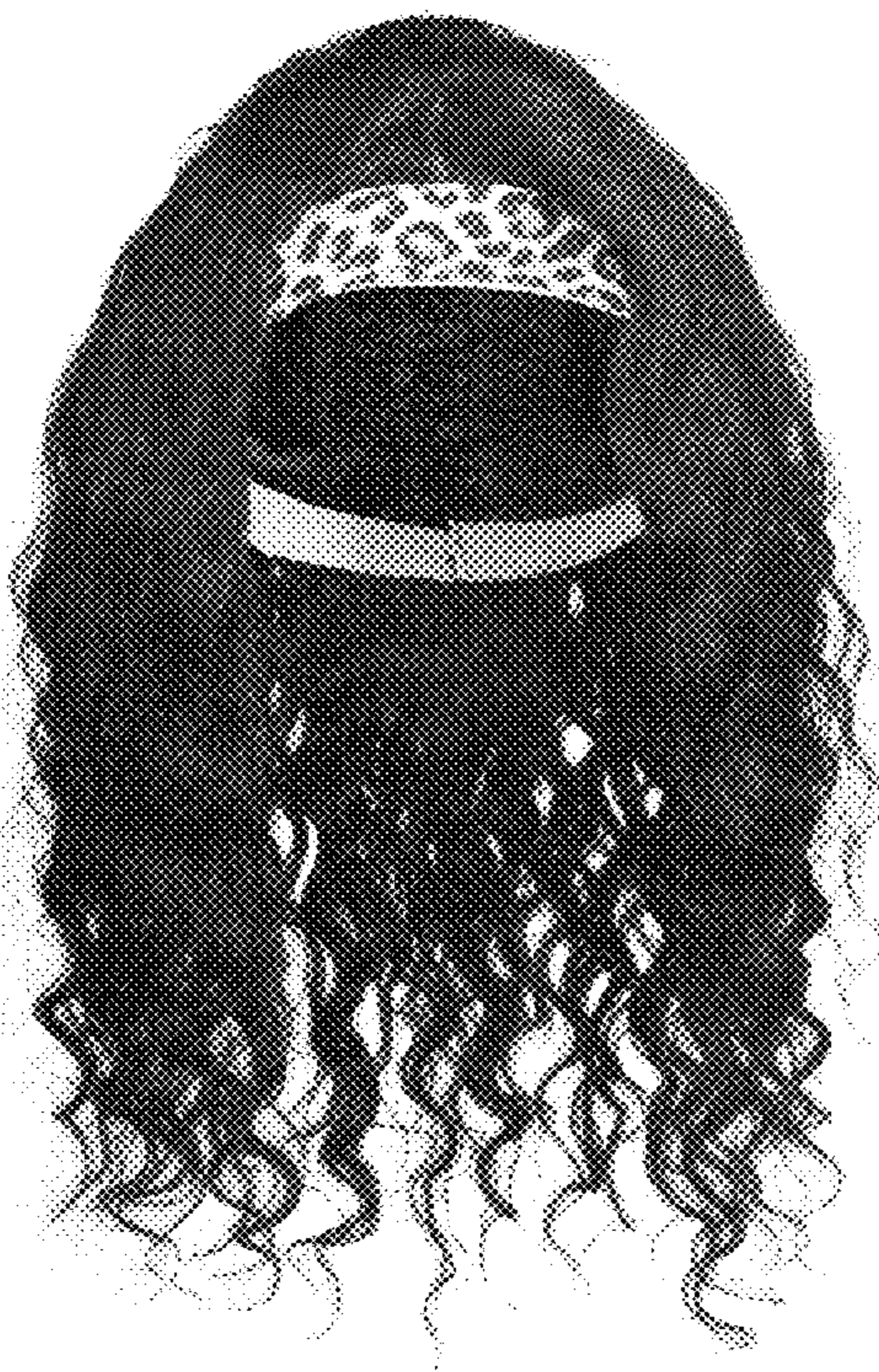



FIG. 1



FIG. 2



FIG. 3



FIG. 4



FIG. 5



FIG. 6



FIG. 7



FIG. 8



FIG. 9



FIG. 10



FIG. 11