

US00D967774S

(12) **United States Design Patent**
Oosaka

(10) **Patent No.:** **US D967,774 S**

(45) **Date of Patent:** **** Oct. 25, 2022**

(54) **CONNECTOR**

(71) Applicant: **Japan Aviation Electronics Industry, Limited**, Tokyo (JP)

(72) Inventor: **Junji Oosaka**, Tokyo (JP)

(73) Assignee: **JAPAN AVIATION ELECTRONICS INDUSTRY, LIMITED**, Tokyo (JP)

(**) Term: **15 Years**

(21) Appl. No.: **29/772,659**

(22) Filed: **Mar. 3, 2021**

(30) **Foreign Application Priority Data**

Oct. 26, 2020 (JP) 2020-022977 D

(51) **LOC (13) Cl.** **13-03**

(52) **U.S. Cl.**
USPC **D13/147**; D13/133; D13/146

(58) **Field of Classification Search**
USPC D13/133, 146-147, 149, 154, 184, 199
CPC H01R 12/52; H01R 12/707; H01R 12/716;
H01R 13/506; H01R 13/6271; H01R
13/6582
See application file for complete search history.

(56) **References Cited**

U.S. PATENT DOCUMENTS

D696,201 S * 12/2013 Takenaga D13/147
D870,674 S * 12/2019 Ashibu D13/147
D871,345 S * 12/2019 Ashibu D13/147
D908,635 S * 1/2021 Takenaga D13/147
D908,636 S * 1/2021 Takenaga D13/147

D922,959 S * 6/2021 Oosaka D13/147
D923,580 S * 6/2021 Oosaka D13/147
D923,582 S * 6/2021 Oosaka D13/147
D952,565 S * 5/2022 Oosaka D13/133
2021/0359441 A1* 11/2021 Oosaka H01R 13/6271
2021/0359456 A1* 11/2021 Oosaka H01R 13/506
2021/0359463 A1* 11/2021 Oosaka H01R 13/6582
2021/0359471 A1* 11/2021 Oosaka H01R 12/716

* cited by examiner

Primary Examiner — Shawn T Gingrich

Assistant Examiner — Bryan N. Melvin

(74) *Attorney, Agent, or Firm* — Manabu Kanesaka

(57) **CLAIM**

The ornamental design for a connector, as shown and described.

DESCRIPTION

FIG. 1 is a front elevational view of a connector showing my new design;
FIG. 2 is a rear elevational view thereof;
FIG. 3 is a right side elevational view thereof;
FIG. 4 is a left side elevational view thereof;
FIG. 5 is a top plan view thereof;
FIG. 6 is a bottom plan view thereof;
FIG. 7 is a perspective view from a top side thereof; and,
FIG. 8 is a perspective view from a bottom side thereof.
The dashed broken line showing of the connector is for the purpose of illustrating portions of the article, and the dot-dash broken line defines the bounds of the claimed design. The dashed broken line and the dot-dash broken line form no part of the claimed design.

1 Claim, 4 Drawing Sheets

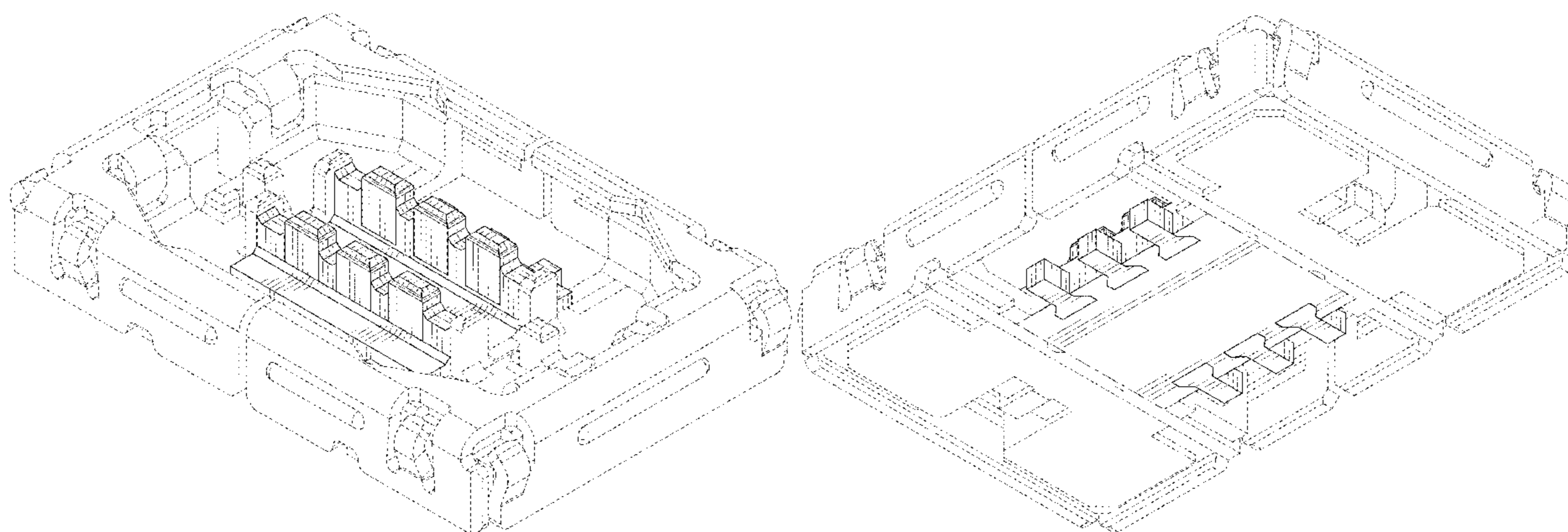

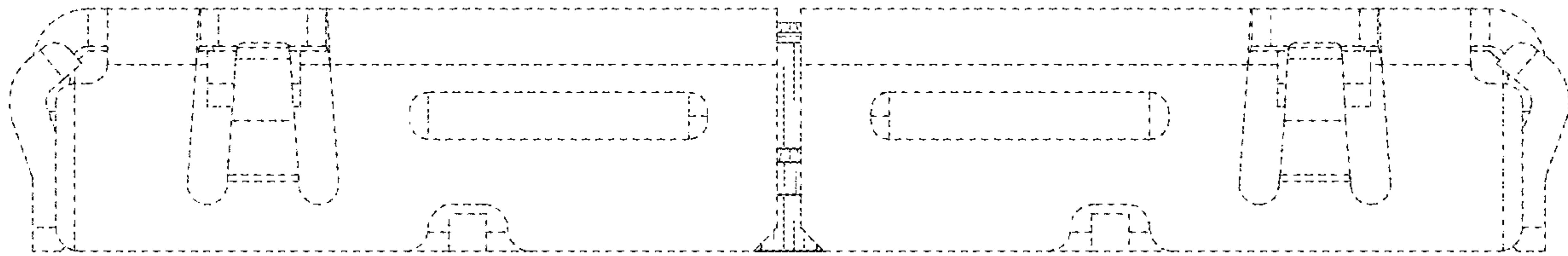

FIG. 1

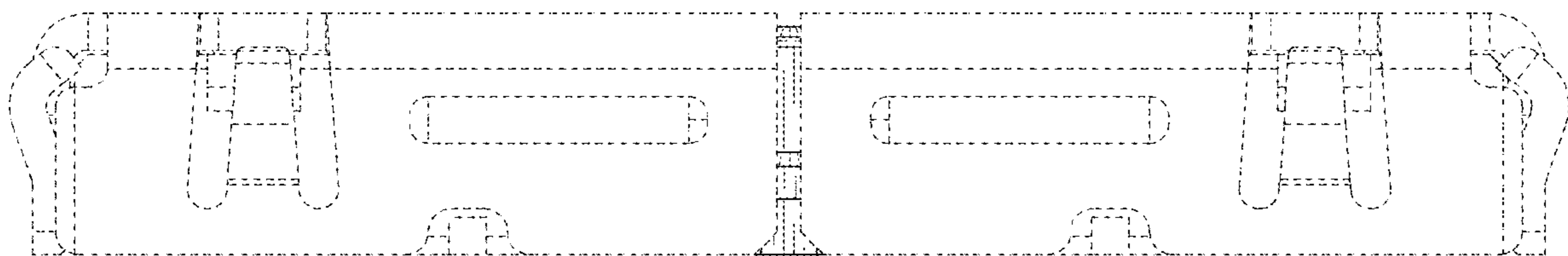

FIG. 2

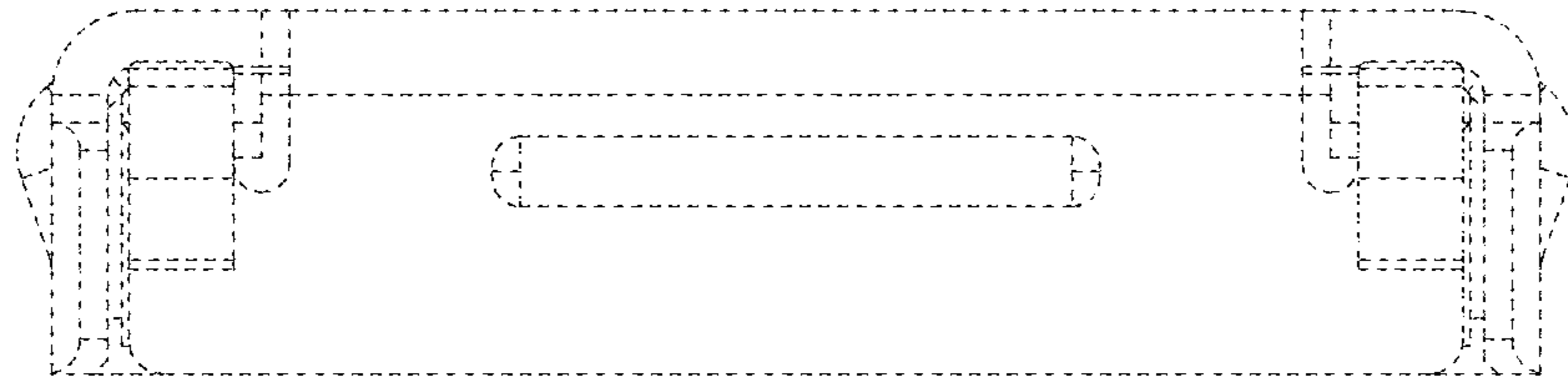

FIG. 3

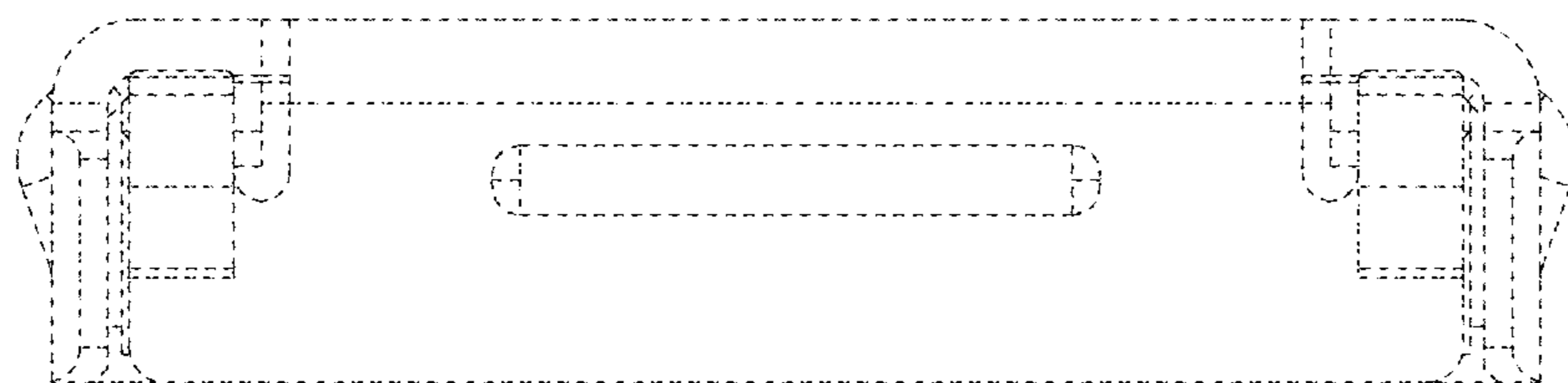

FIG. 4

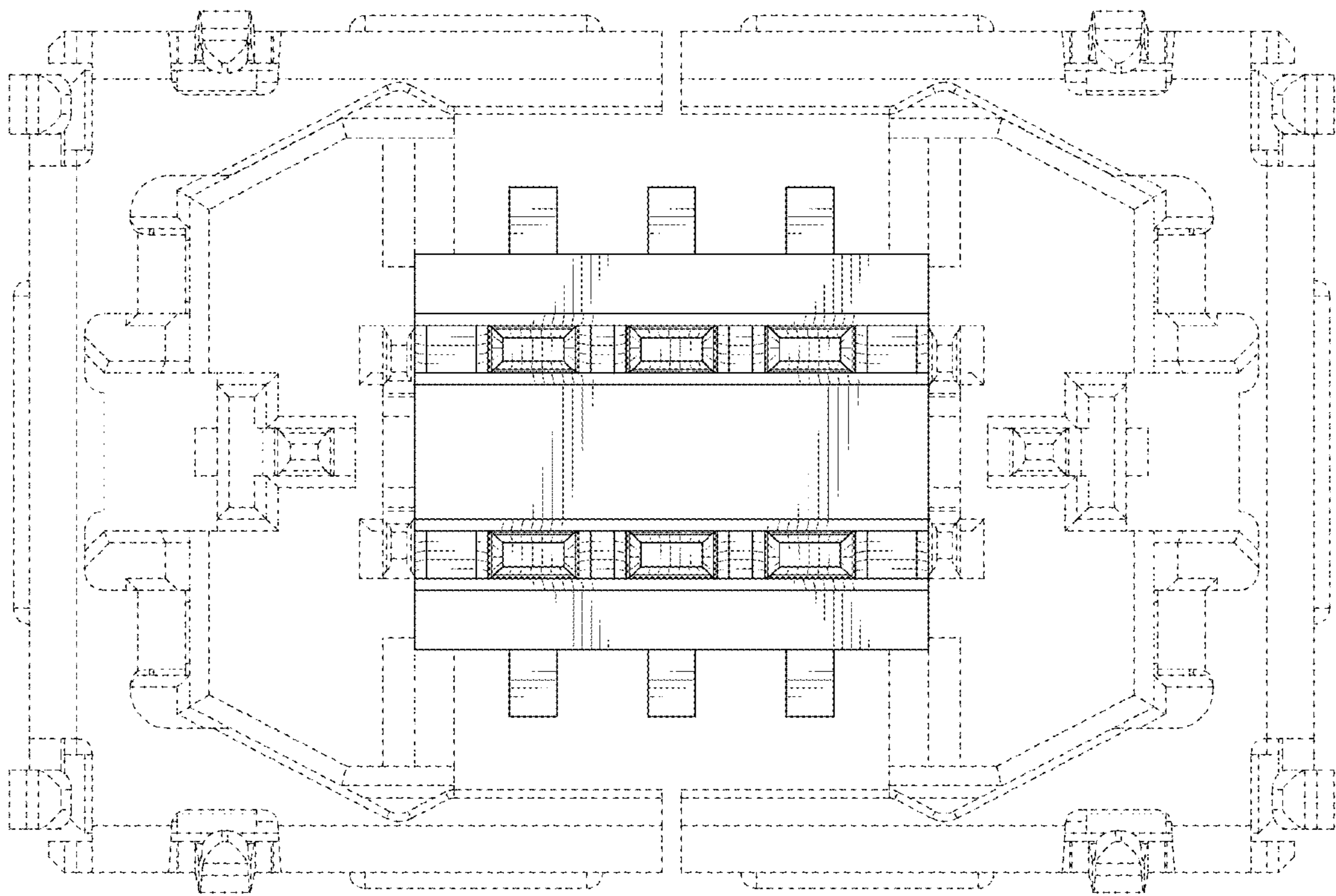

FIG. 5

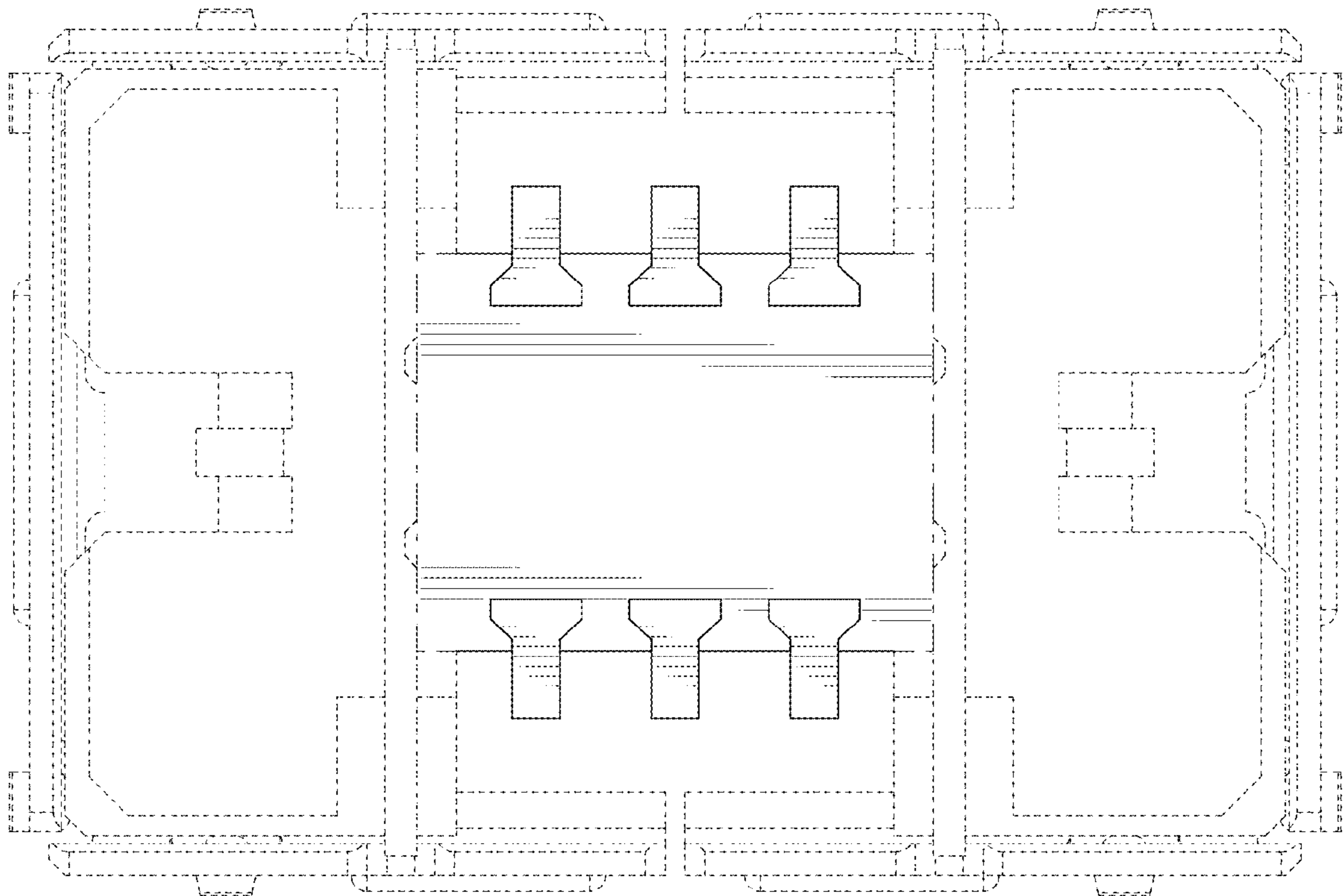

FIG. 6

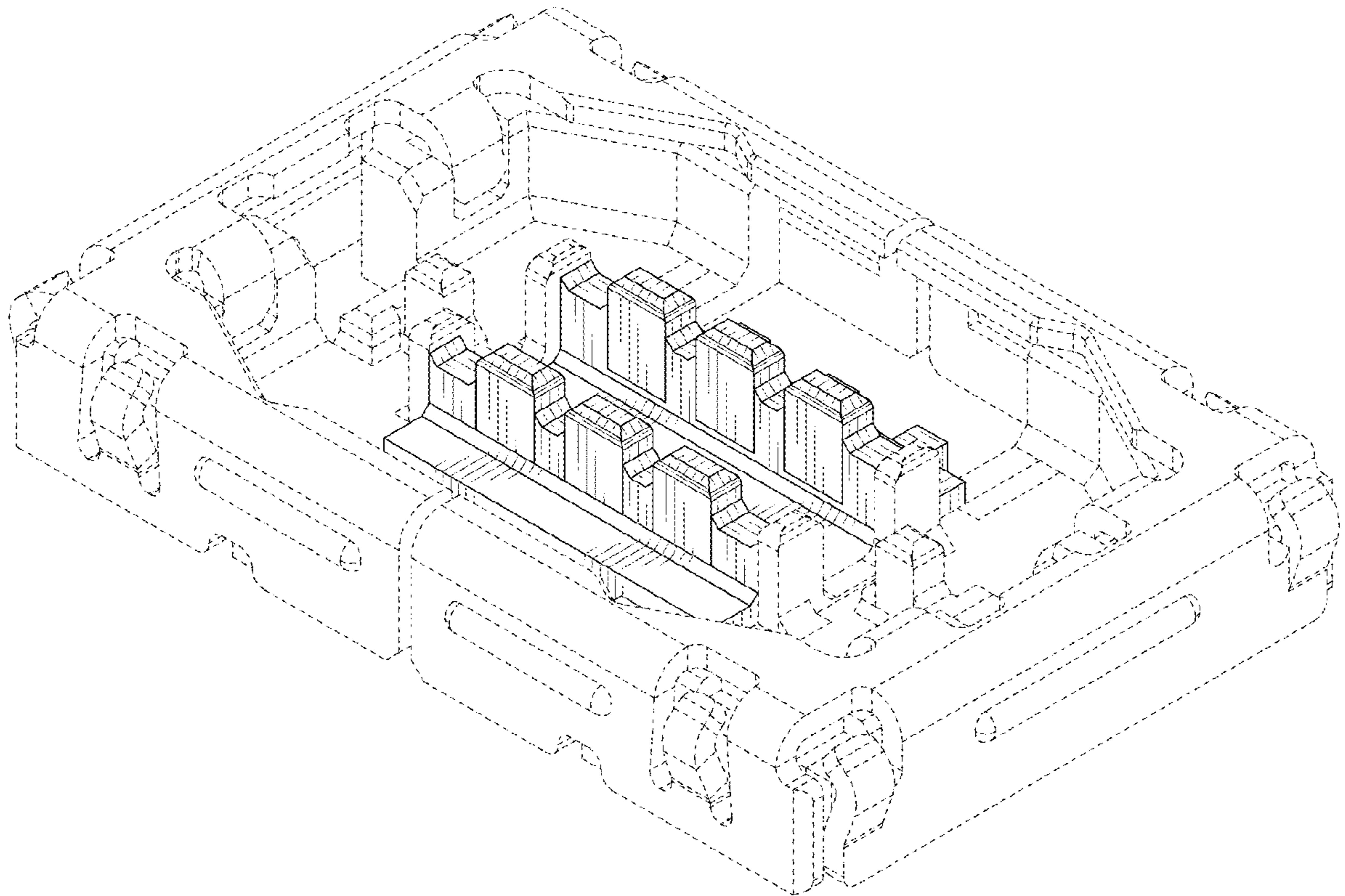

FIG. 7

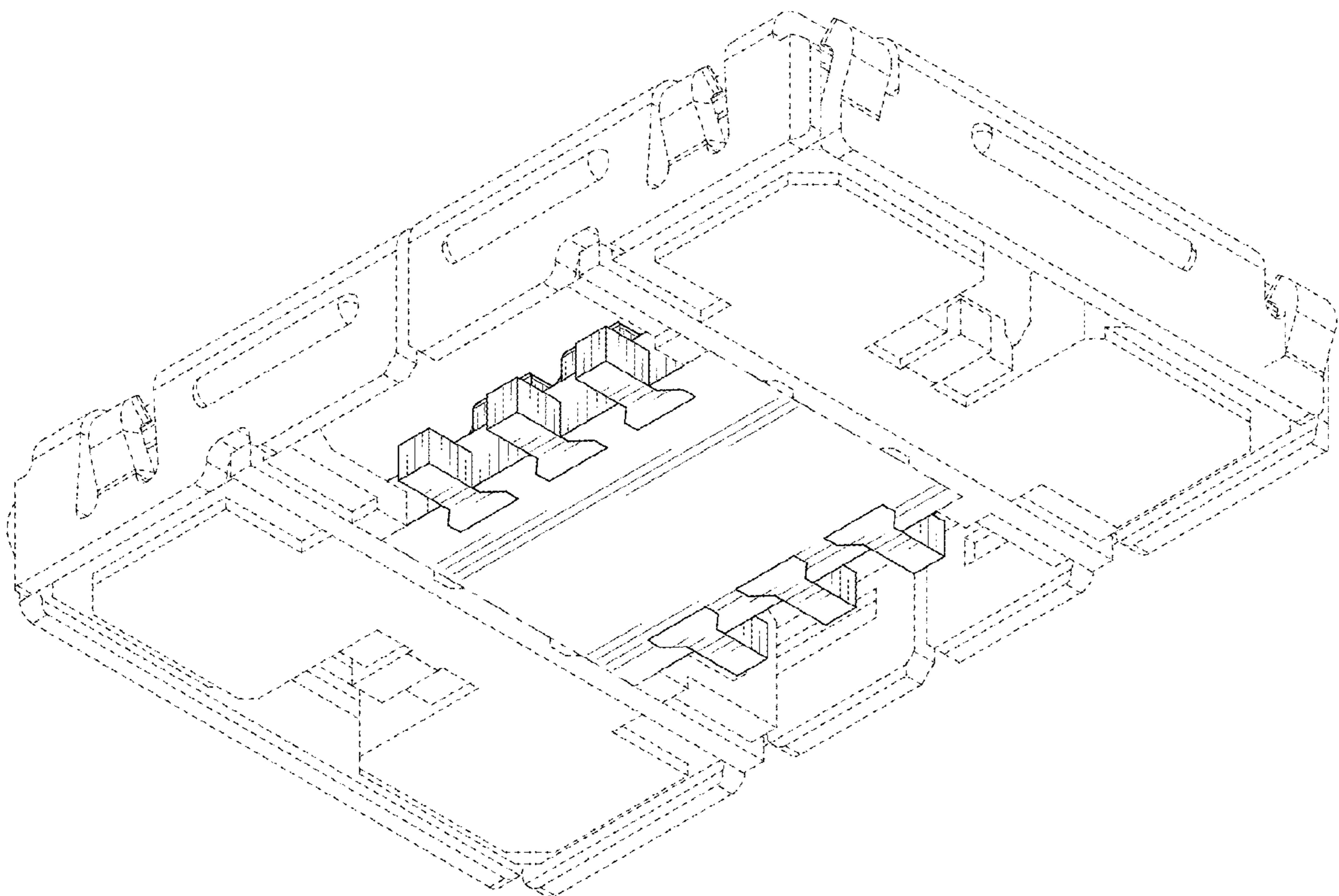

FIG. 8