



US00D967770S

(12) **United States Design Patent** (10) **Patent No.:** **US D967,770 S**
Faith et al. (45) **Date of Patent:** **** Oct. 25, 2022**

(54) **VERTICAL ELECTRICAL CONNECTOR**

FOREIGN PATENT DOCUMENTS

(71) Applicant: **Samtec, Inc.**, New Albany, IN (US)

CN 1150341 A 5/1997
CN 2610522 Y 4/2004

(72) Inventors: **Chadrick Paul Faith**, Corydon, IN (US); **Gary Ellsworth Biddle**, Carlisle, PA (US); **Randall Eugene Musser**, Enola, PA (US); **Jonathan Earl Buck**, Hershey, PA (US)

(Continued)

OTHER PUBLICATIONS

Samtec, .050 Pitch Socket Array Assembly, SEAF-XX-XX.X-XX-XX-X-A-XX-K-TR, By: Bratcher, May 27, 2004, 5 sheets.

(Continued)

(73) Assignee: **SAMTEC, INC.**, New Albany, IN (US)

Primary Examiner — Mary Shannon Malley

(**) Term: **15 Years**

Assistant Examiner — Lee D. Starr

(21) Appl. No.: **29/689,687**

(74) *Attorney, Agent, or Firm* — BakerHostetler

(22) Filed: **May 1, 2019**

(57)

CLAIM

The ornamental design for a vertical electrical connector, as shown and described.

DESCRIPTION

Related U.S. Application Data

(63) Continuation of application No. 29/579,623, filed on Sep. 30, 2016, now Pat. No. Des. 851,044.

FIG. 1 is a top, left, front perspective view of a vertical electrical connector;

(51) **LOC (13) Cl.** **13-03**

FIG. 2 is a bottom, left, rear perspective view thereof;

(52) **U.S. Cl.**

FIG. 3 is a top, left, rear perspective view thereof;

USPC **D13/147**

FIG. 4 is a bottom, right, front perspective view thereof;

(58) **Field of Classification Search**

USPC D13/146, 147, 133, 154, 184, 199

FIG. 5 is an enlarged bottom, right, front perspective view of a portion thereof, as indicated at region FIG. 5 of FIG. 4;

CPC H01R 13/20; H01R 13/6271; H01R 13/6272;

FIG. 6 is a rear elevation view thereof;

H01R 13/629; H01R 13/631; H01R 13/64;

FIG. 7 is a front elevation view thereof;

H01R 13/658; H01R 13/6581;

FIG. 8 is a top plan view thereof;

(Continued)

FIG. 9 is a bottom plan view thereof;

(56) **References Cited**

FIG. 10 is a left side elevation view thereof; and,

U.S. PATENT DOCUMENTS

FIG. 11 is right side elevation view thereof.

5,547,385 A * 8/1996 Spangler H01R 12/7005
439/101

The broken lines in the drawings depict portions of the vertical electrical connector that form no part of the claimed design. The dashed broken line oval shapes define the bounds of the enlargements and form no part of the claimed design.

5,772,474 A 6/1998 Yagi et al.

The dash-dot broken lines define the bounds of the claimed design and form no part thereof.

(Continued)

1 Claim, 6 Drawing Sheets

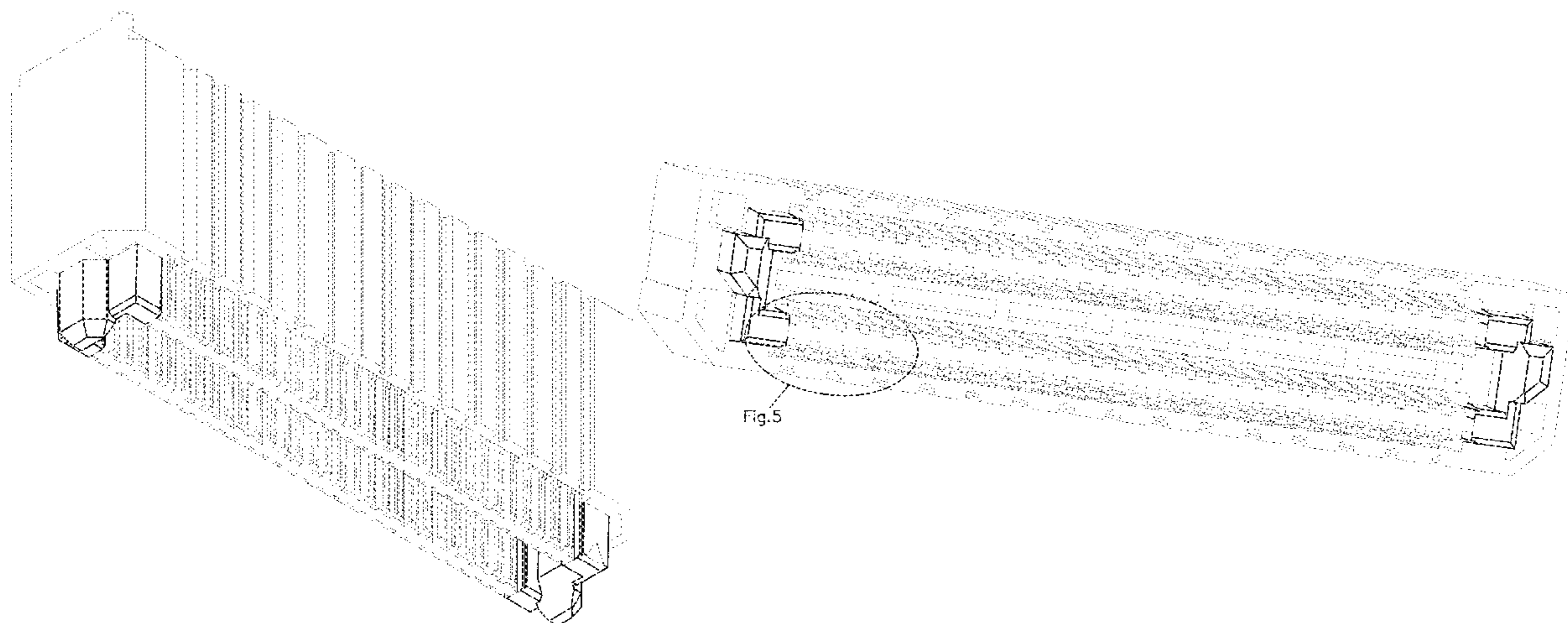

US D967,770 S

(58) **Field of Classification Search**
 CPC H01R 12/57; H01R 12/7005; H01R
 12/7011; H01R 12/7029; H01R 12/7052;
 H01R 12/707; H01R 12/7076; H01R
 12/716; H01R 12/721; H01R 12/73;
 H01R 12/737
 See application file for complete search history.

(56) **References Cited**
 U.S. PATENT DOCUMENTS

D451,884	S	*	12/2001	Hisatomi	D13/147
6,361,373	B1		3/2002	Horchler		
6,554,637	B1		4/2003	Yu		
6,589,077	B1		7/2003	Wu		
D485,532	S	*	1/2004	Lai	D13/147
6,699,049	B1		3/2004	Wu		
6,827,605	B2		12/2004	Wu		
D506,442	S		6/2005	Obikane et al.		
D506,730	S	*	6/2005	Ura	D13/147
D512,379	S		12/2005	Shimizu et al.		
D512,380	S		12/2005	Shimizu et al.		
7,029,330	B1		4/2006	Ro		
7,270,570	B1		9/2007	Hamner et al.		
7,452,238	B1		11/2008	Wu		
D582,859	S		12/2008	Sasaki		
D582,860	S		12/2008	Sasaki		
7,473,133	B1		1/2009	Zhang		
D598,861	S		8/2009	Hoshino et al.		
D617,282	S	*	6/2010	Tung	D13/147
7,794,240	B2		9/2010	Cohen et al.		
D635,516	S		4/2011	Faith		
D635,517	S	*	4/2011	Faith	D13/147
D642,530	S		8/2011	Sato et al.		
D659,646	S		5/2012	Kajiura et al.		
D678,843	S		3/2013	Faith		
8,727,815	B1		5/2014	Mongold et al.		
D708,580	S		7/2014	McCartin et al.		
8,784,116	B2		7/2014	Buck et al.		
D710,310	S		8/2014	McCartin et al.		
8,814,602	B2	*	8/2014	Mongold	H01R 13/6477 439/626
D718,245	S		11/2014	Sato		
D733,659	S	*	7/2015	Zhu	D13/147
9,300,103	B2		3/2016	Buck et al.		
D790,471	S	*	6/2017	Buck	D13/147
2004/0097128	A1		5/2004	Wu		
2005/0032400	A1		2/2005	Zhang et al.		
2006/0019538	A1		1/2006	Davis et al.		
2007/0202729	A1		8/2007	Uesaka		
2008/0182459	A1		7/2008	Fedder et al.		
2008/0305690	A1		12/2008	Zhang et al.		
2009/0239421	A1	*	9/2009	Fukazawa	H01R 12/91 439/660
2009/0264019	A1		10/2009	Sakamoto		
2010/0048067	A1		2/2010	Johnescu		
2010/0173507	A1		7/2010	Vicich et al.		
2012/0003875	A1	*	1/2012	Akai	H01R 13/506 439/660
2012/0077389	A1	*	3/2012	Zhang	H01R 24/60 439/660
2012/0108109	A1		5/2012	Zhang et al.		
2012/0225588	A1		9/2012	Westman et al.		
2012/0238145	A1	*	9/2012	Zhang	H01R 12/725 439/660
2012/0252232	A1		10/2012	Buck et al.		

2013/0005192	A1	*	1/2013	Lim	H01R 12/716 439/660
2014/0310957	A1		10/2014	Buck et al.		
2014/0315442	A1		10/2014	Liu et al.		
2015/0038018	A1	*	2/2015	Matsuzawa	H01R 13/518 439/638
2015/0044914	A1	*	2/2015	Kimura	H01R 13/41 439/733.1
2015/0200503	A1		7/2015	Hsiao et al.		
2016/0248190	A1	*	8/2016	Matsuyama	H01R 13/6273
2016/0254619	A1		9/2016	Toda		
2018/0013240	A1		1/2018	Takeuchi		
2018/0034175	A1		2/2018	Lloyd et al.		
2018/0198220	A1	*	7/2018	Sasame	H01R 13/514
2020/0083642	A1	*	3/2020	Chen	H01R 12/73
2020/0112113	A1	*	4/2020	Aoki	H01R 12/716
2021/0036452	A1	*	2/2021	Phillips	H01R 13/2442

FOREIGN PATENT DOCUMENTS

CN	2624456	Y	7/2004
CN	101567496	A	10/2009
CN	101622914	A	1/2010
CN	201570632	U	9/2010
CN	101926052	A	12/2010
CN	201956472	U	8/2011
CN	102195177	A	9/2011
CN	301794291	*	1/2012
CN	202840016	U	3/2013
CN	203367548	U	12/2013
CN	203747161	U	7/2014
CN	304482508	*	1/2018
CN	304493773		2/2018
DE	3014875	A1	10/1981
GB	1418031	A	12/1975
KR	10-1185502	B1	9/2012
KR	30-0748546		6/2014
KR	30-0775444		12/2014
KR	30-0856264		5/2016
TW	D149636		10/2012
TW	D151642		2/2013
TW	D151999		2/2013
TW	D157156		11/2013
TW	D159829		4/2014
TW	D167749		5/2015
TW	D171256		10/2015
TW	D172199		12/2015
TW	D172409		12/2015
WO	2008/017717	A1	2/2008
WO	2012/138519	A2	10/2012
WO	2015/068467	A1	5/2015

OTHER PUBLICATIONS

Samtec, .050 Pitch Terminal Array Assembly, SEAM-XX-XX.X-XX-XX-X-A-XX-K-TR, By: Bratcher, Aug. 9, 2010, 7 sheets.
 Taiwanese Patent Application No. 107303227: Notice of Allowance dated Oct. 30, 2018, 4 pages.
 Samtec, 0.8MM Edge Rate Socket Assembly, ERF8-XXX-XX.X-XXX-DV-XXXX-XX, By: Knowlden, dated Sep. 26, 2005, 7 sheets.
 Samtec, 0.8MM Edge Rate Terminal Assembly, ERM8-XXX-XX.X-XXX-DV-XXXX-XX, By: Knowlden, dated Sep. 27, 2005, 7 sheets.

* cited by examiner

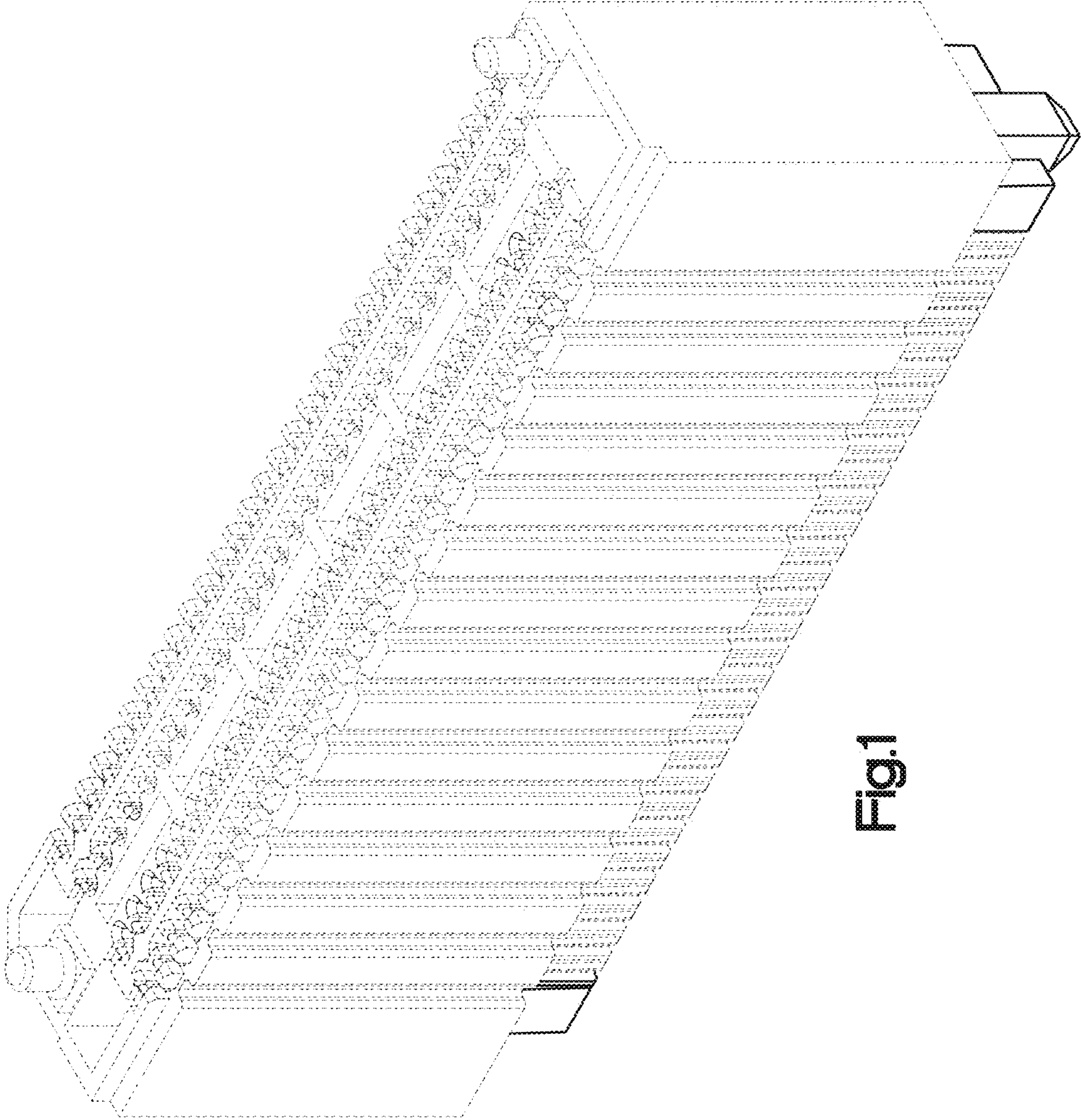

Fig.1

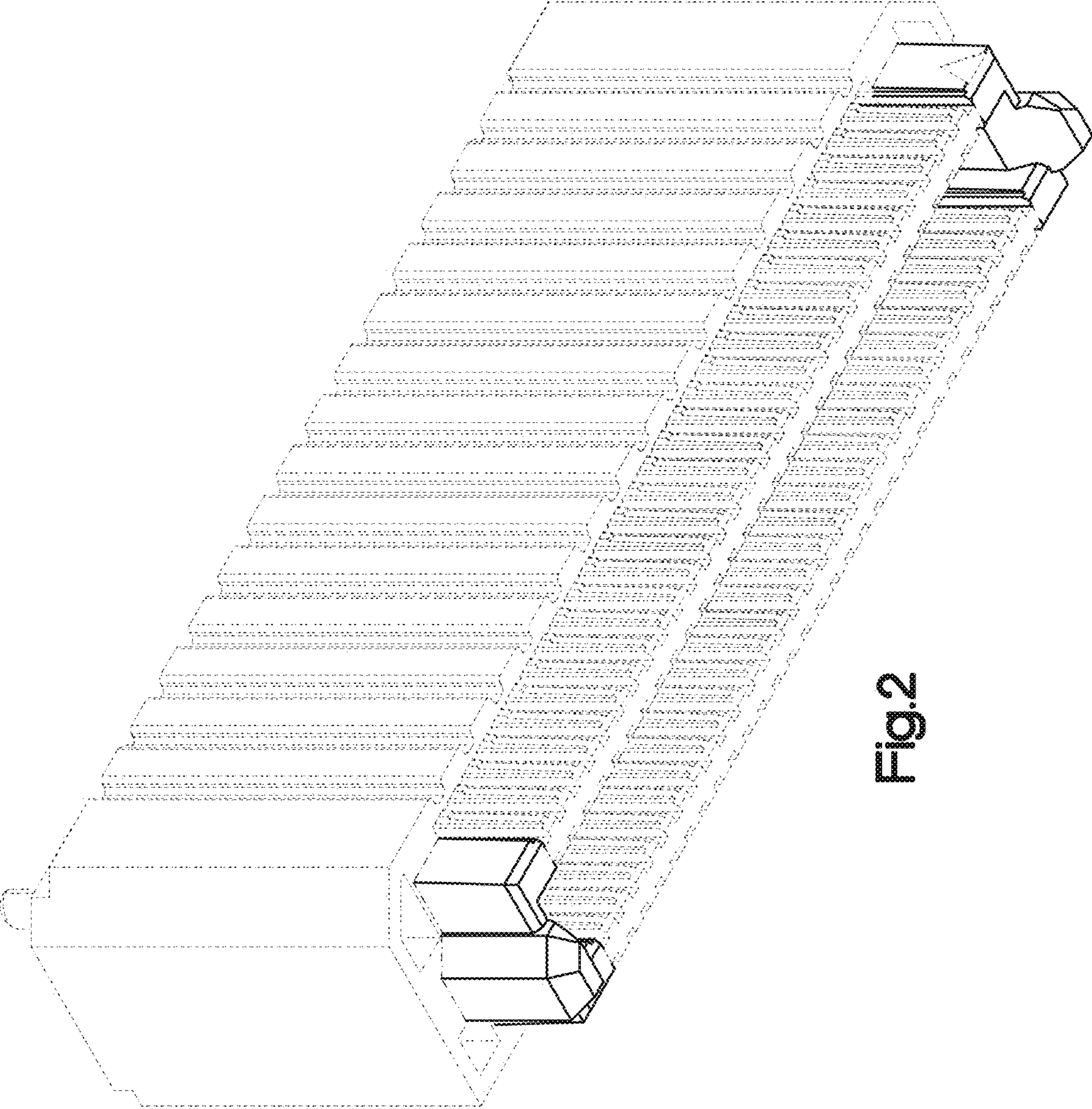

Fig. 2

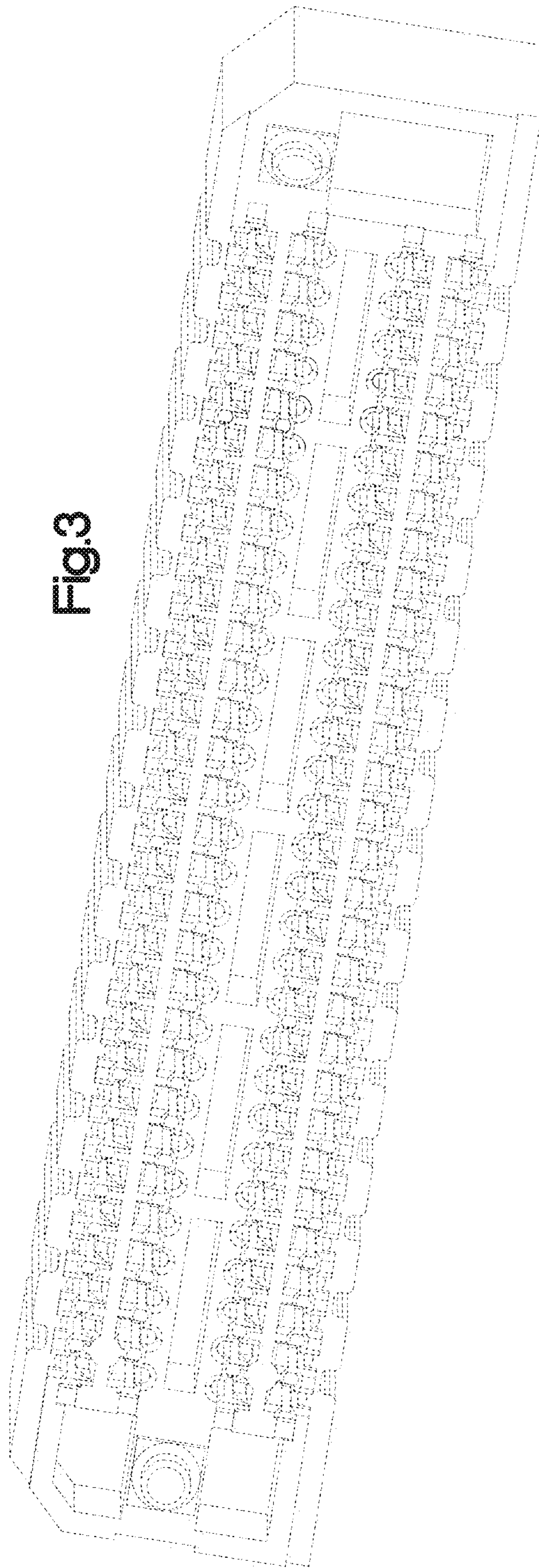

Fig.3

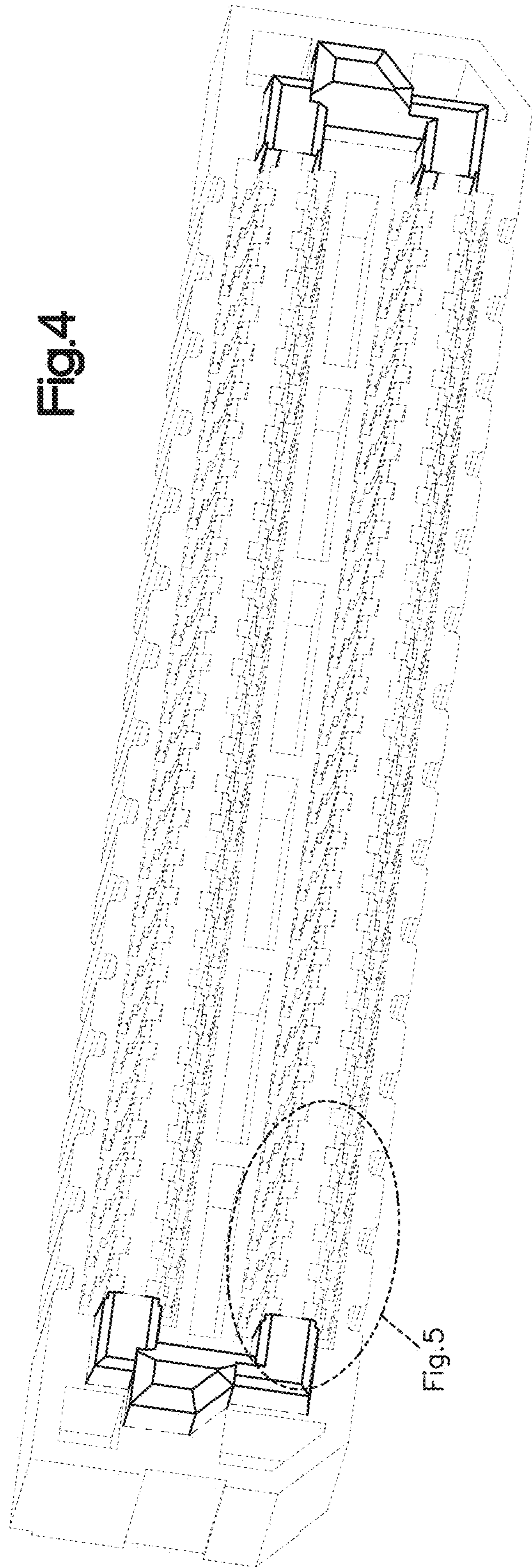

Fig. 4

Fig. 5

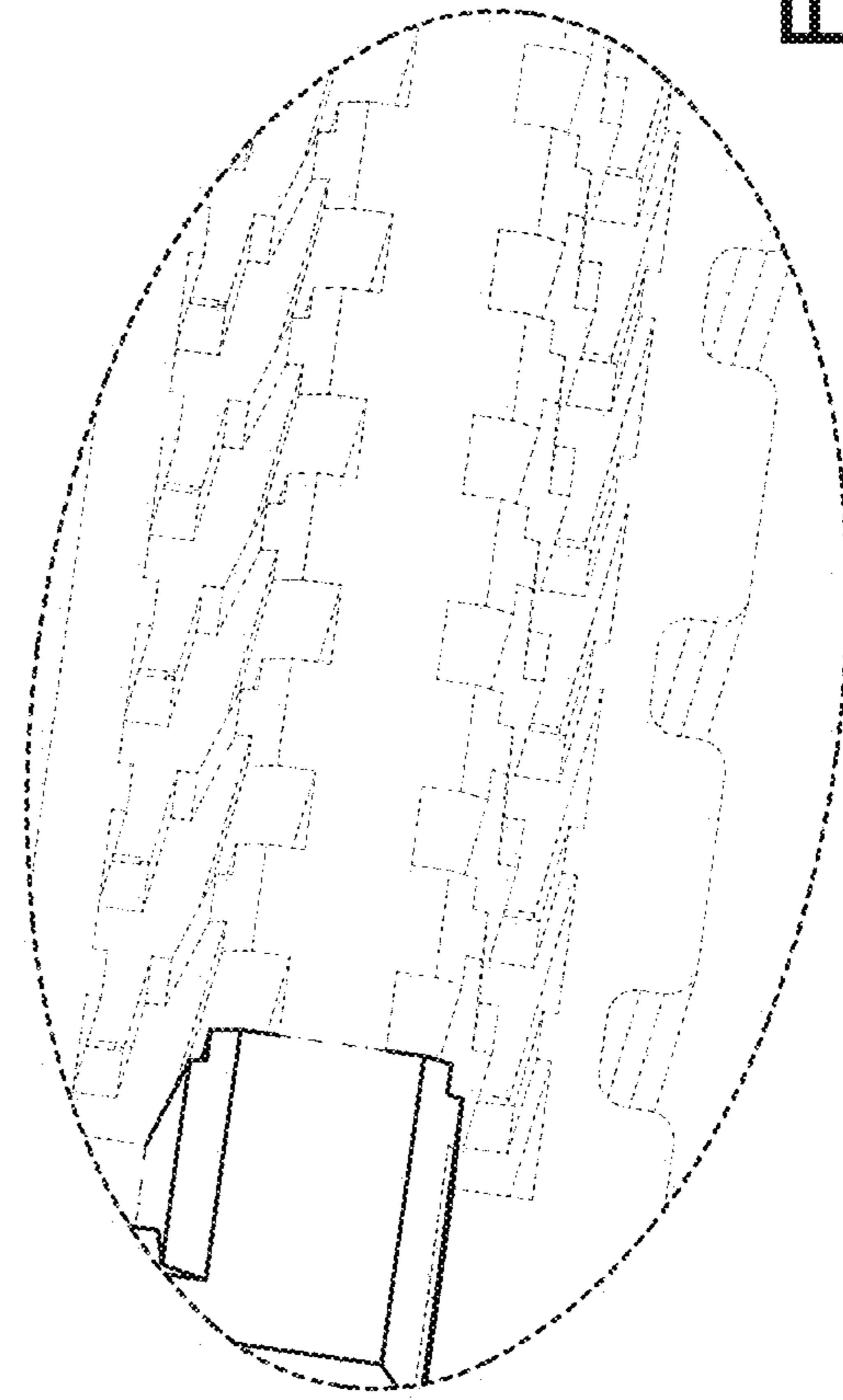

Fig. 5

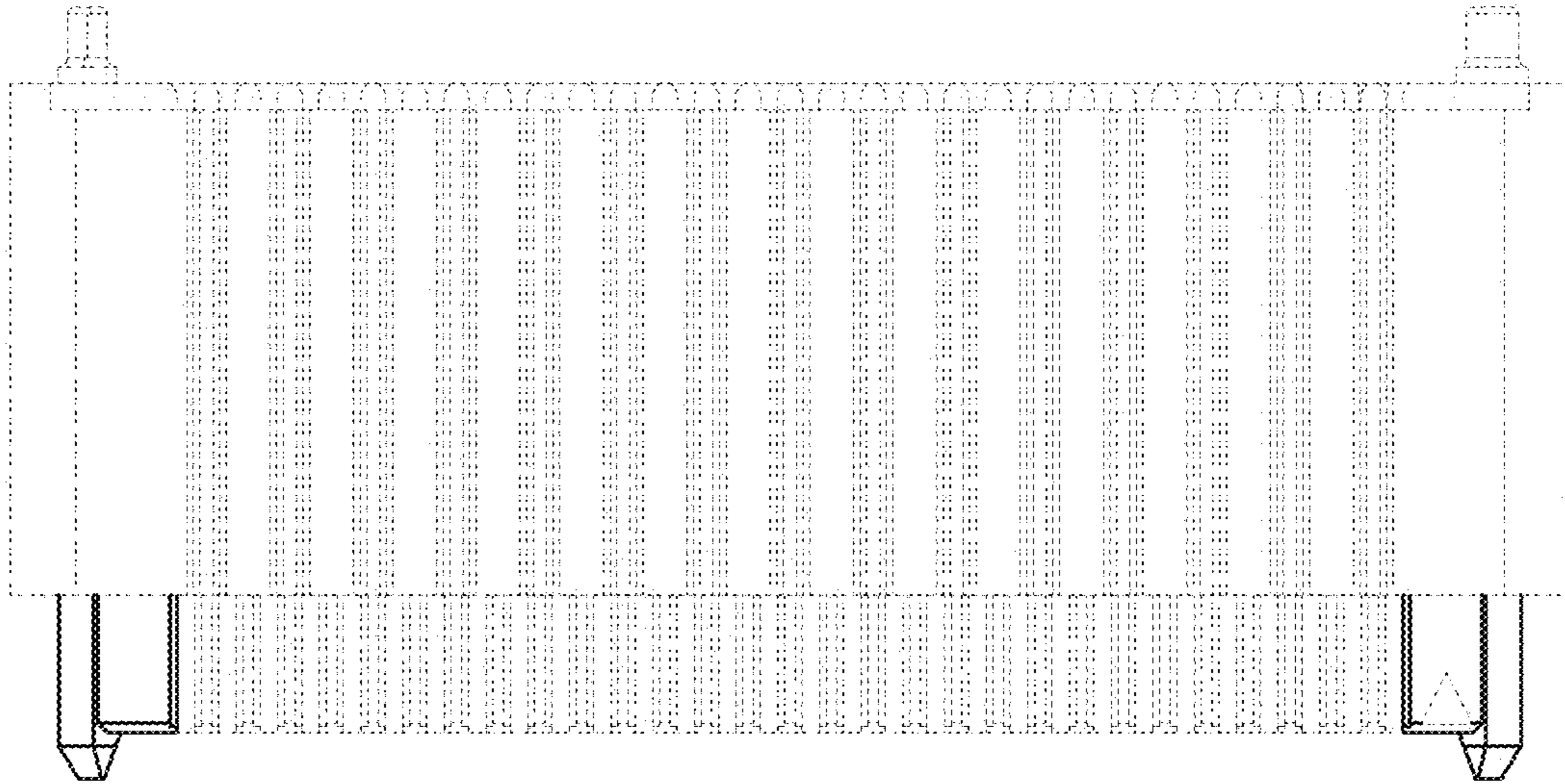

Fig.6

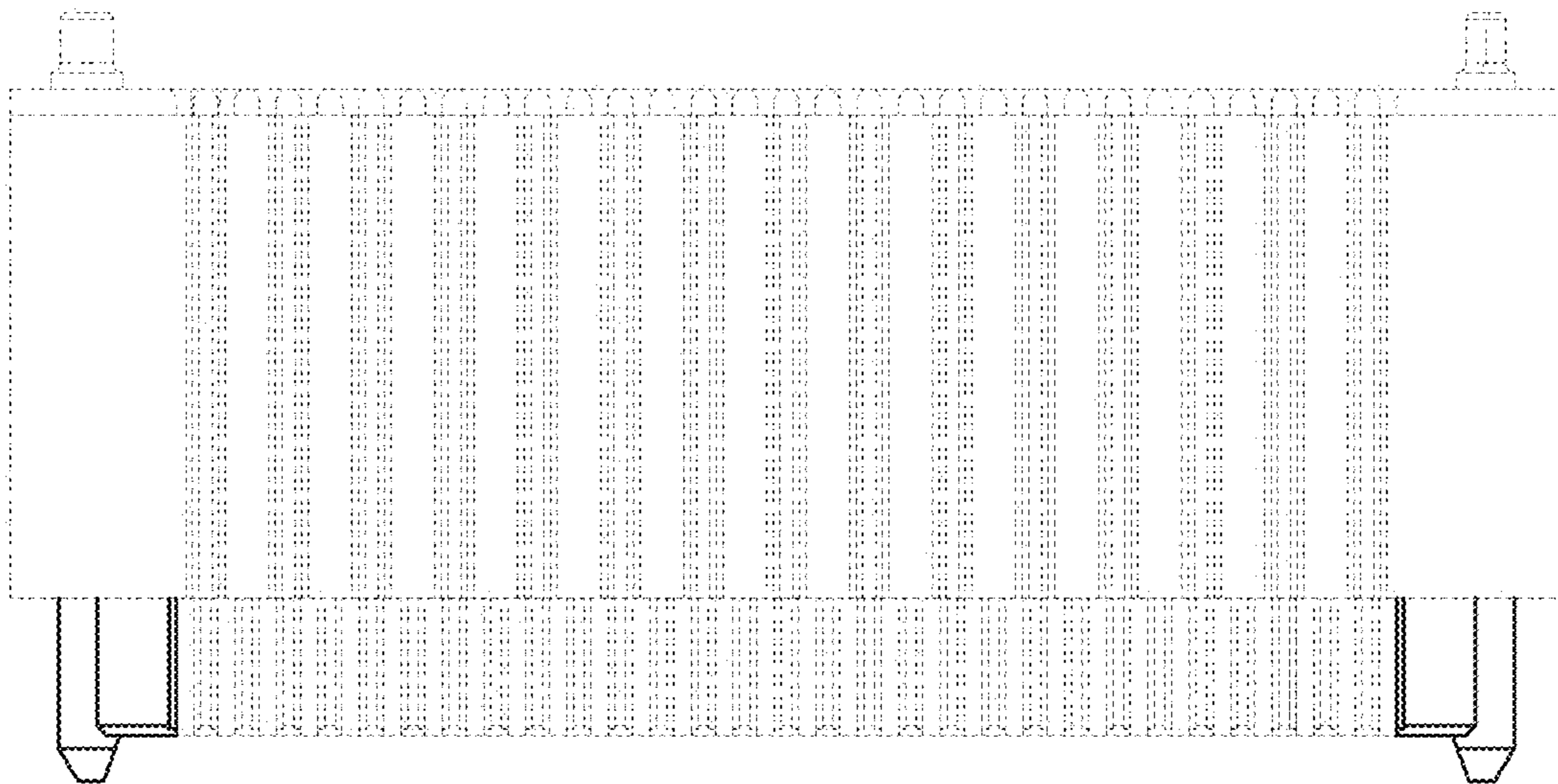

Fig.7

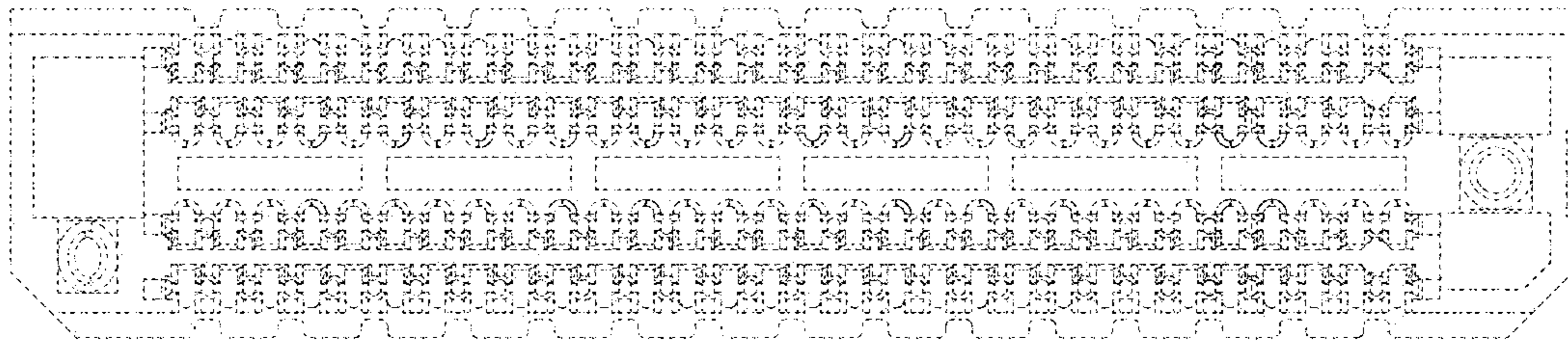

Fig.8

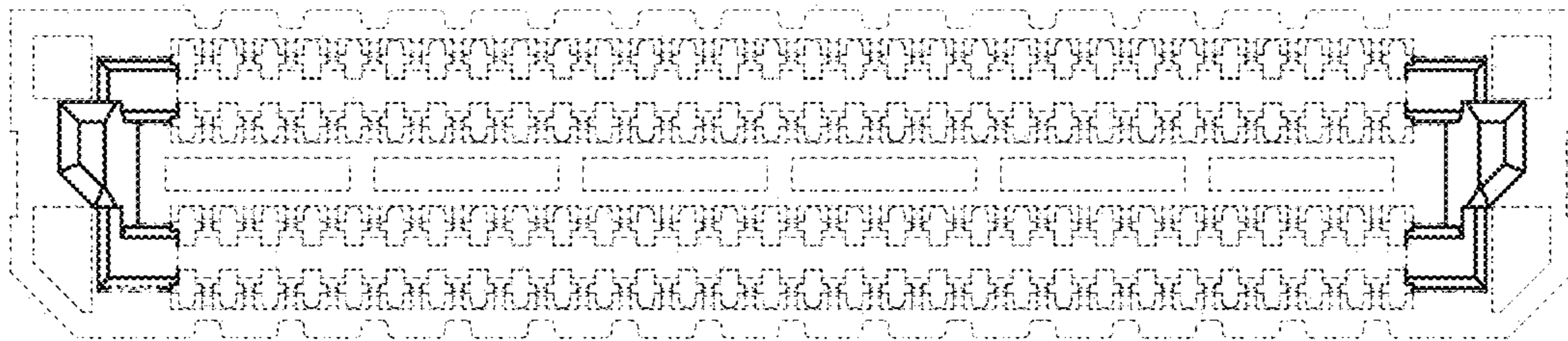

Fig.9

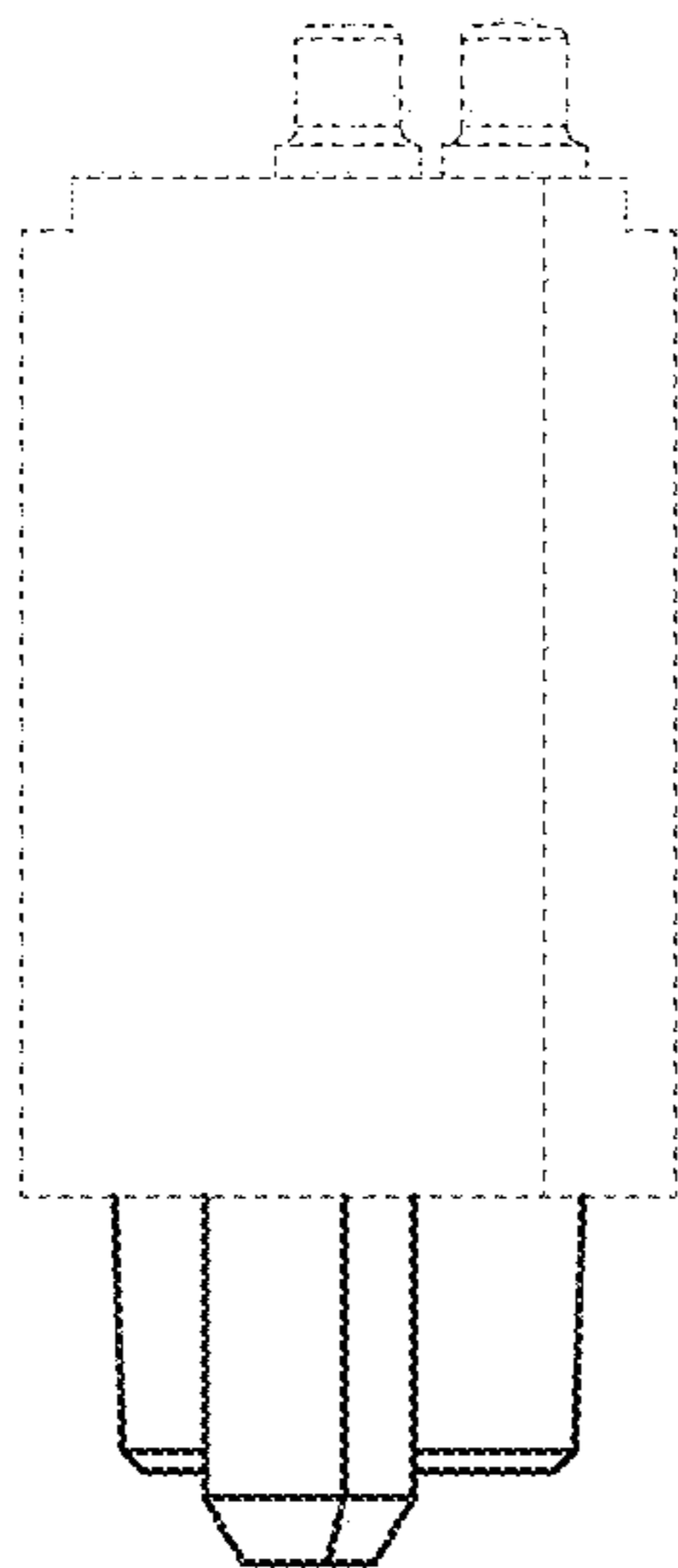

Fig.10

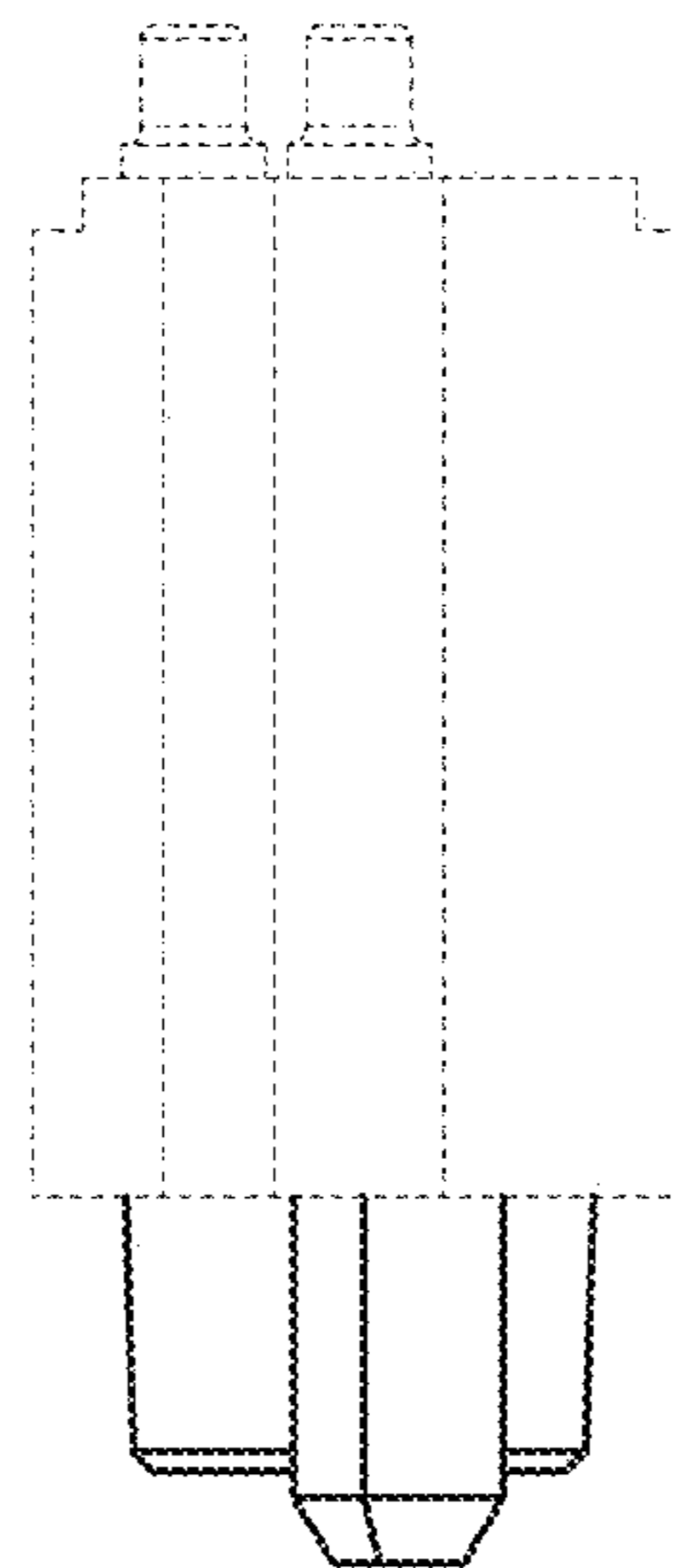

Fig.11