

US00D967751S

(12) **United States Design Patent**  
**Lundgren et al.**

(10) **Patent No.:** **US D967,751 S**  
(45) **Date of Patent:** **\*\* Oct. 25, 2022**

- (54) **TIRE**
- (71) Applicant: **Bridgestone Americas Tire Operations, LLC**, Nashville, TN (US)
- (72) Inventors: **Paula R. Lundgren**, Akron, OH (US); **Ataka Takei**, Saitama (JP); **Adam D. Singer**, Massillon, OH (US); **David M. Severyn**, Uniontown, OH (US)
- (73) Assignee: **Bridgestone Americas Tire Operations, LLC**, Nashville, TN (US)
- (\*\*) Term: **15 Years**

- D735,645 S 8/2015 Drake
  - D736,144 S 8/2015 Ebel
  - D737,757 S 9/2015 Oberlin
  - D744,411 S 12/2015 Tian
  - D756,905 S 5/2016 Sareen
  - D761,195 S 7/2016 Shin
  - D764,389 S 8/2016 Thieman
  - D764,398 S 8/2016 Wang
  - D766,817 S \* 9/2016 Gallego ..... D12/601
  - D776,043 S 1/2017 Ding
  - D788,693 S 6/2017 Westaway
  - D791,682 S 6/2017 Heinhaupt
  - D811,993 S 3/2018 Petr
  - D816,594 S 5/2018 Yamaoka
  - D819,557 S 6/2018 Dixon
- (Continued)

- (21) Appl. No.: **29/744,662**
- (22) Filed: **Jul. 30, 2020**
- (51) **LOC (13) Cl.** ..... **12-15**
- (52) **U.S. Cl.**  
USPC ..... **D12/604**
- (58) **Field of Classification Search**  
USPC ..... D12/568-605, 900  
CPC ..... Y10T 152/10027; B60C 1/0016; B60C 11/0306; B60C 11/0302; B60C 3/06; B60C 9/17  
See application file for complete search history.

*Primary Examiner* — John A Voytek  
(74) *Attorney, Agent, or Firm* — Shaun J. Fox

(57) **CLAIM**

The ornamental design for a tire, as shown and described.

**DESCRIPTION**

FIG. 1 is a side perspective view of a tire showing our new design, it being understood that the tread pattern is repeated throughout the circumference of the tire;  
 FIG. 2 is a front elevational view thereof; it being understood that the tread pattern is repeated throughout the circumference of the tire;  
 FIG. 3 is a side elevational view of the left side thereof;  
 FIG. 4 is a side elevational view of the right side thereof; and,  
 FIG. 5 is an enlarged fragmentary front elevational view thereof.  
 In the drawings, the shorter broken lines depict portions of the tire that form no part of the claimed design. The longer broken lines in FIG. 2 are for the purpose of demarcating the enlarged view depicted in FIG. 5 and form no part of the claimed design.

- (56) **References Cited**  
U.S. PATENT DOCUMENTS
- 6,142,200 A 11/2000 Feider
- D451,059 S 11/2001 Guspodin
- D451,455 S 12/2001 Helt
- D534,116 S 12/2006 Dumigan
- D630,997 S 1/2011 Wright
- D637,151 S 5/2011 Osaka
- D643,804 S 8/2011 Dixon
- D647,469 S 10/2011 Youkong
- D668,207 S \* 10/2012 Brown ..... D12/588
- D730,817 S 6/2015 Parr
- D735,643 S \* 8/2015 Fu ..... D12/584

**1 Claim, 5 Drawing Sheets**

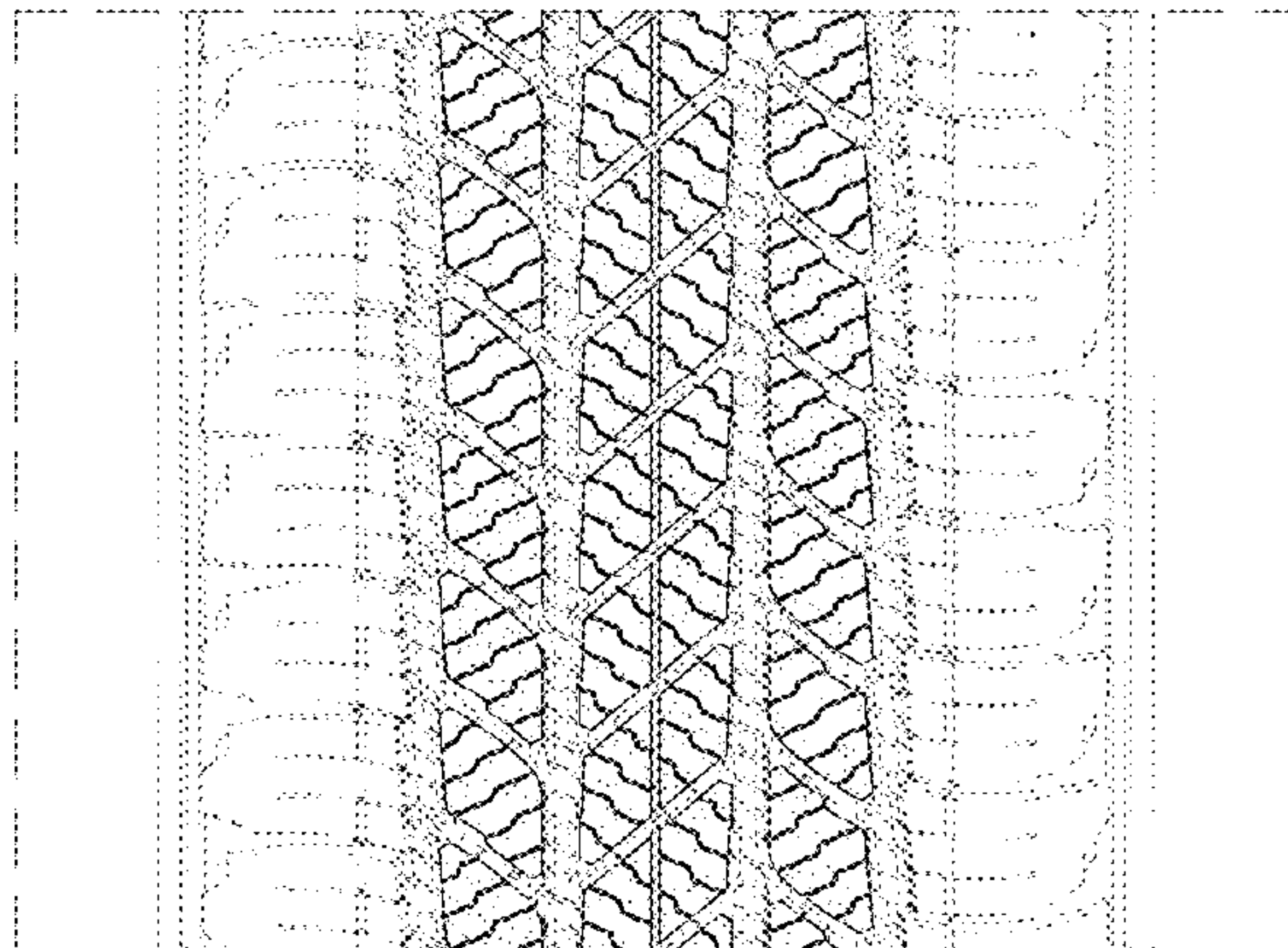
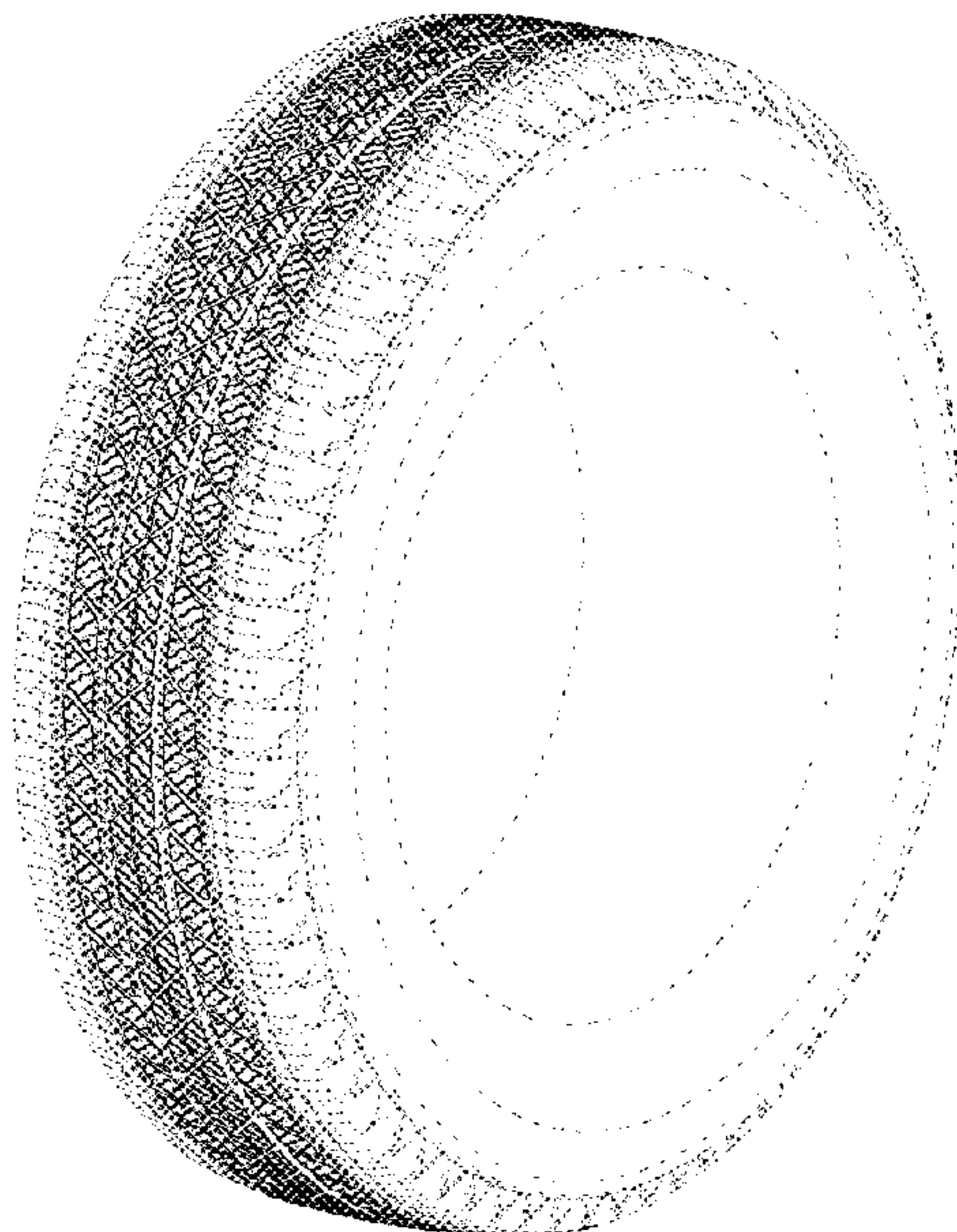

(56)

**References Cited**

U.S. PATENT DOCUMENTS

D847,733	S	*	5/2019	Parr	.....	D12/604
D879,027	S	*	3/2020	Wolbert	.....	D12/604
D882,502	S	*	4/2020	Hiser	.....	D12/595
D882,505	S	*	4/2020	Maggelet	.....	D12/601
D934,789	S	*	11/2021	Parr	.....	D12/604
D937,757	S	*	12/2021	Giampaolo	.....	D12/604
2019/0160881	A1	*	5/2019	Chen	.....	B60C 11/12

\* cited by examiner



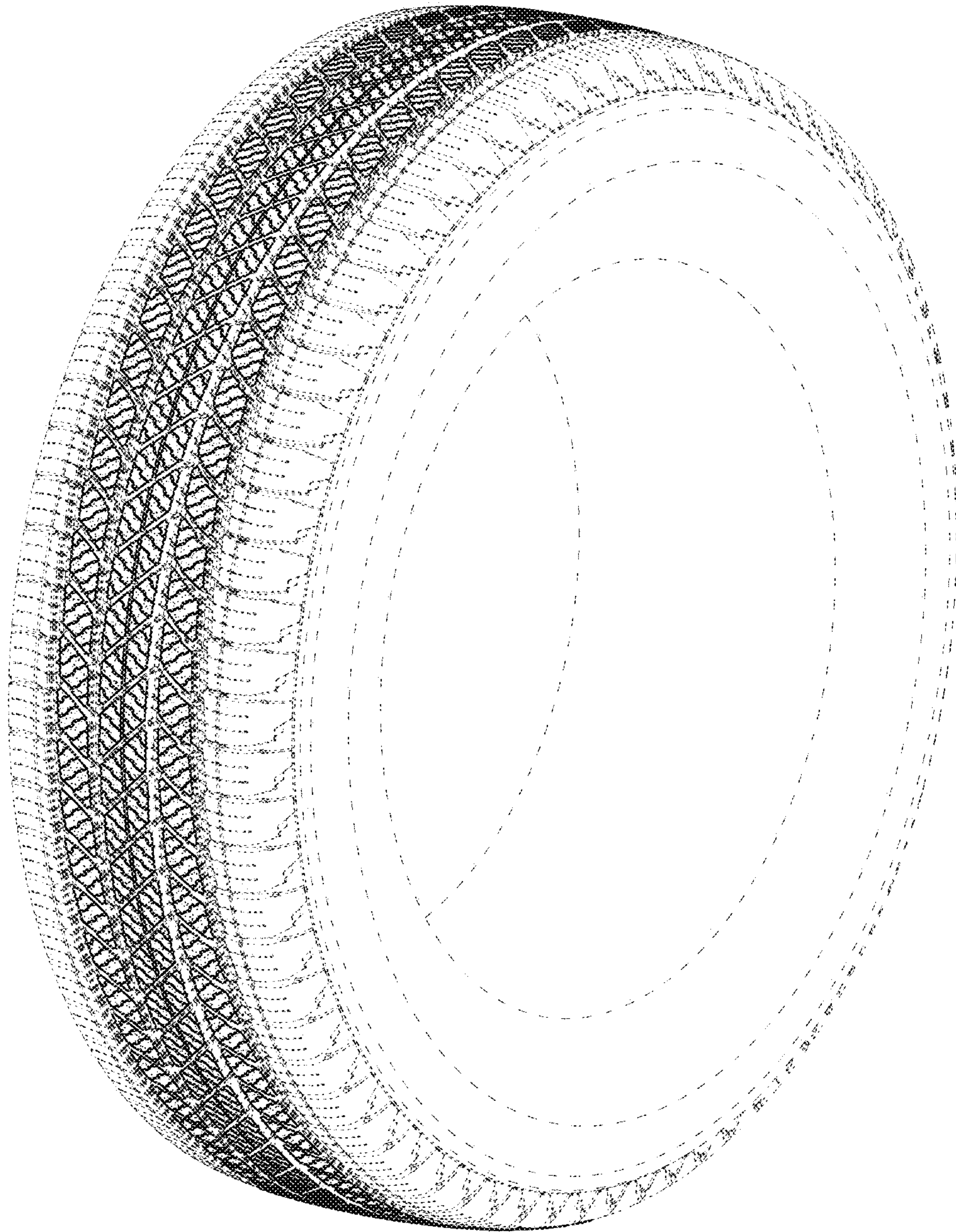

FIG. 1



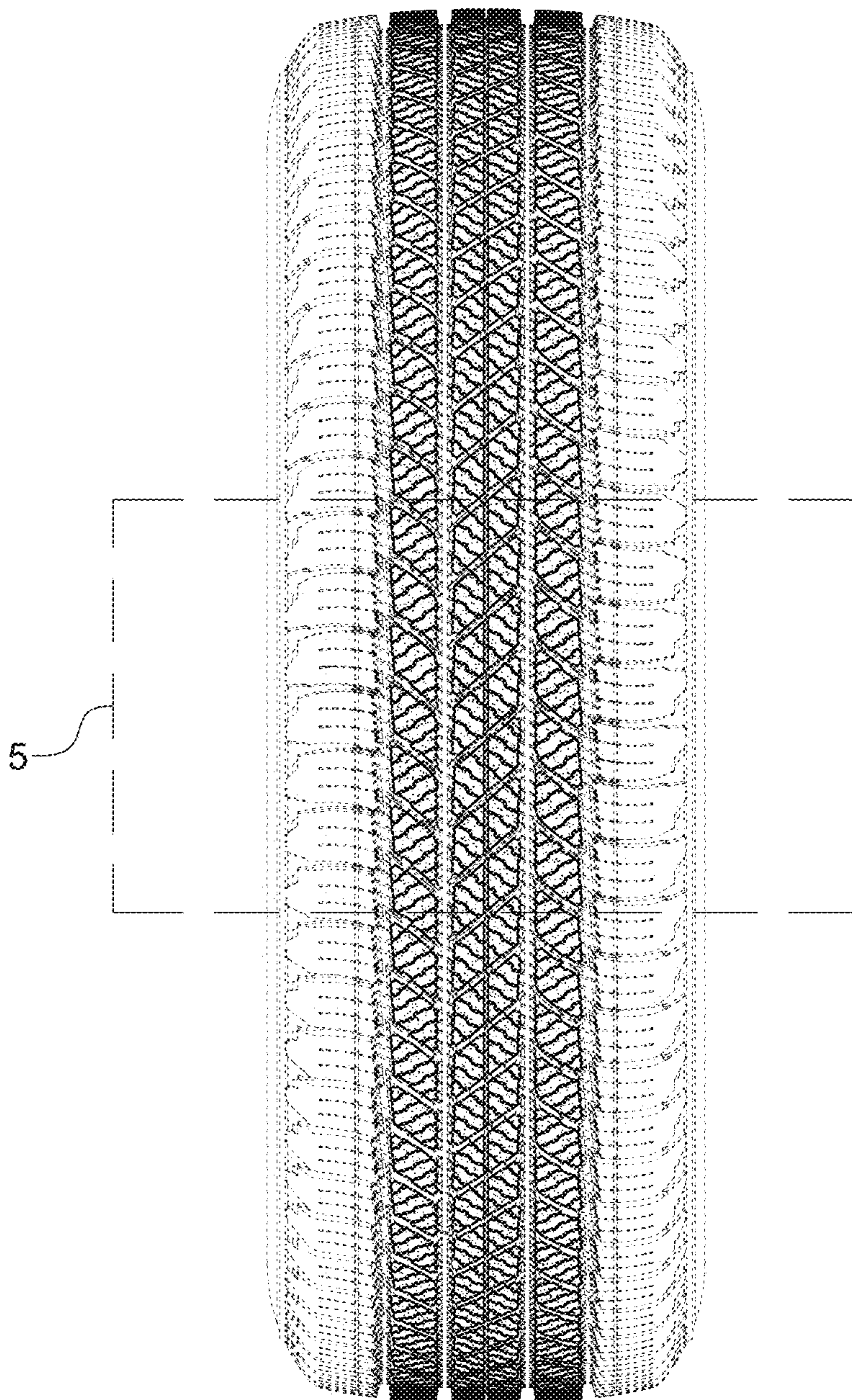

FIG. 2

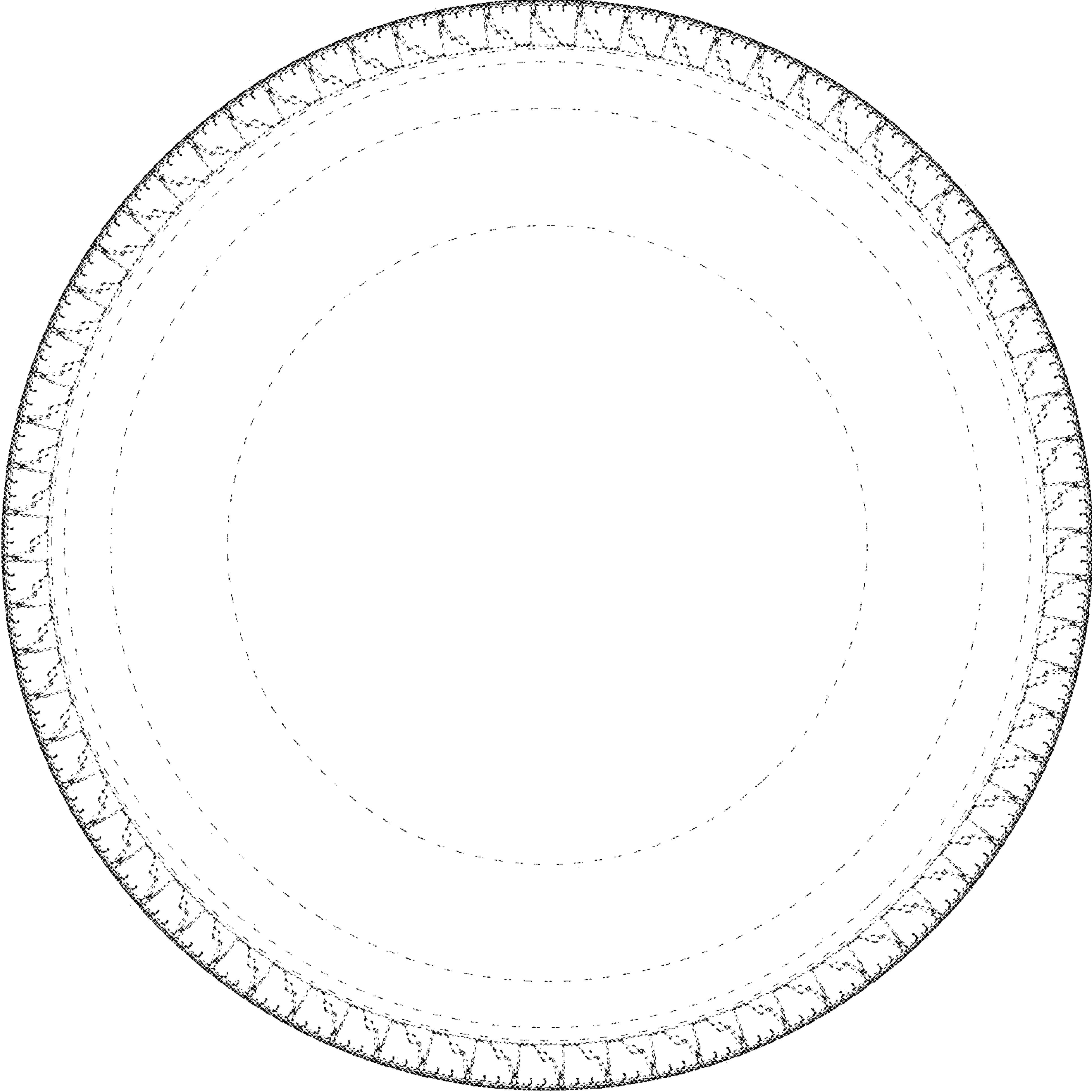

FIG. 3



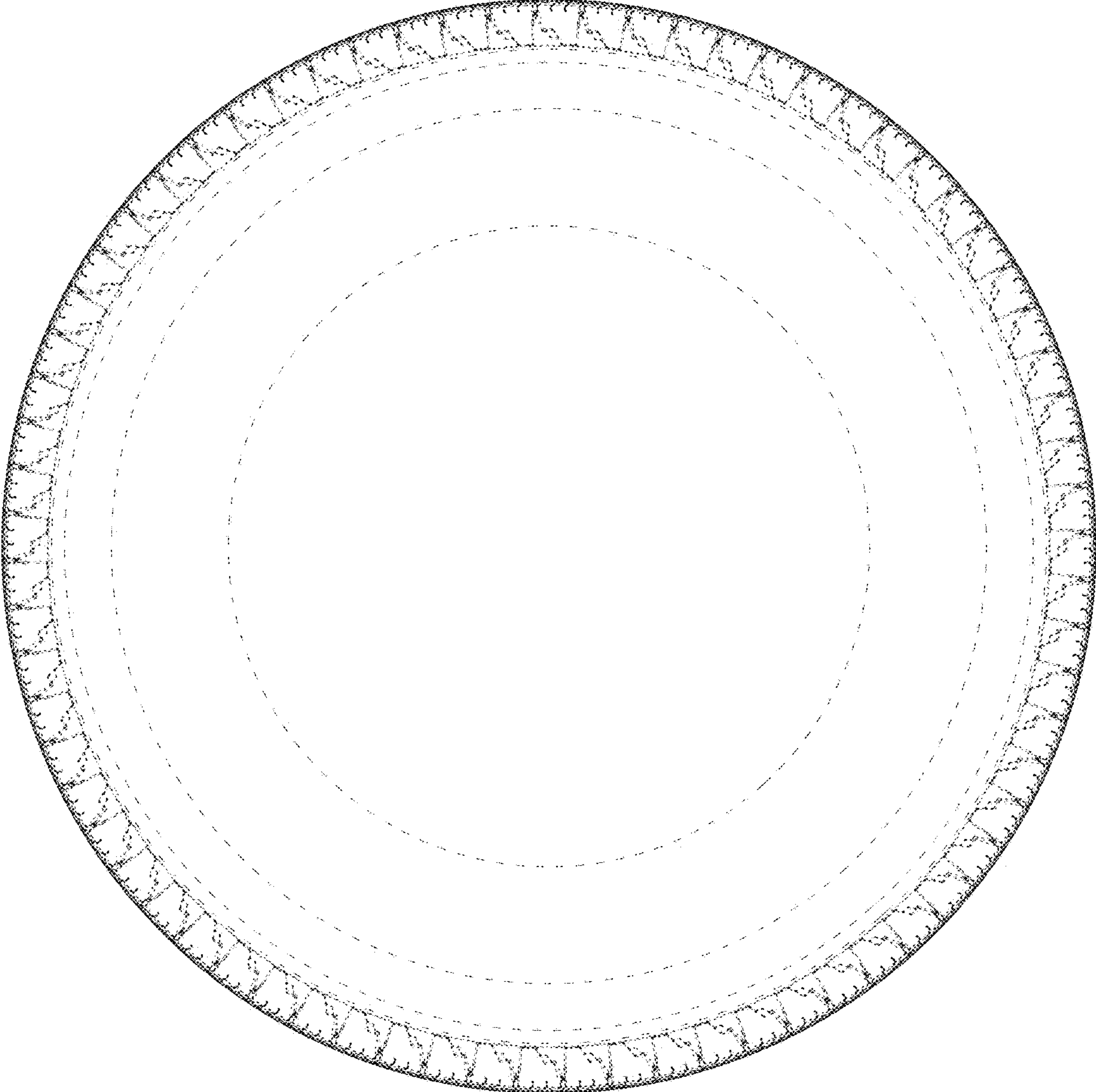

FIG. 4

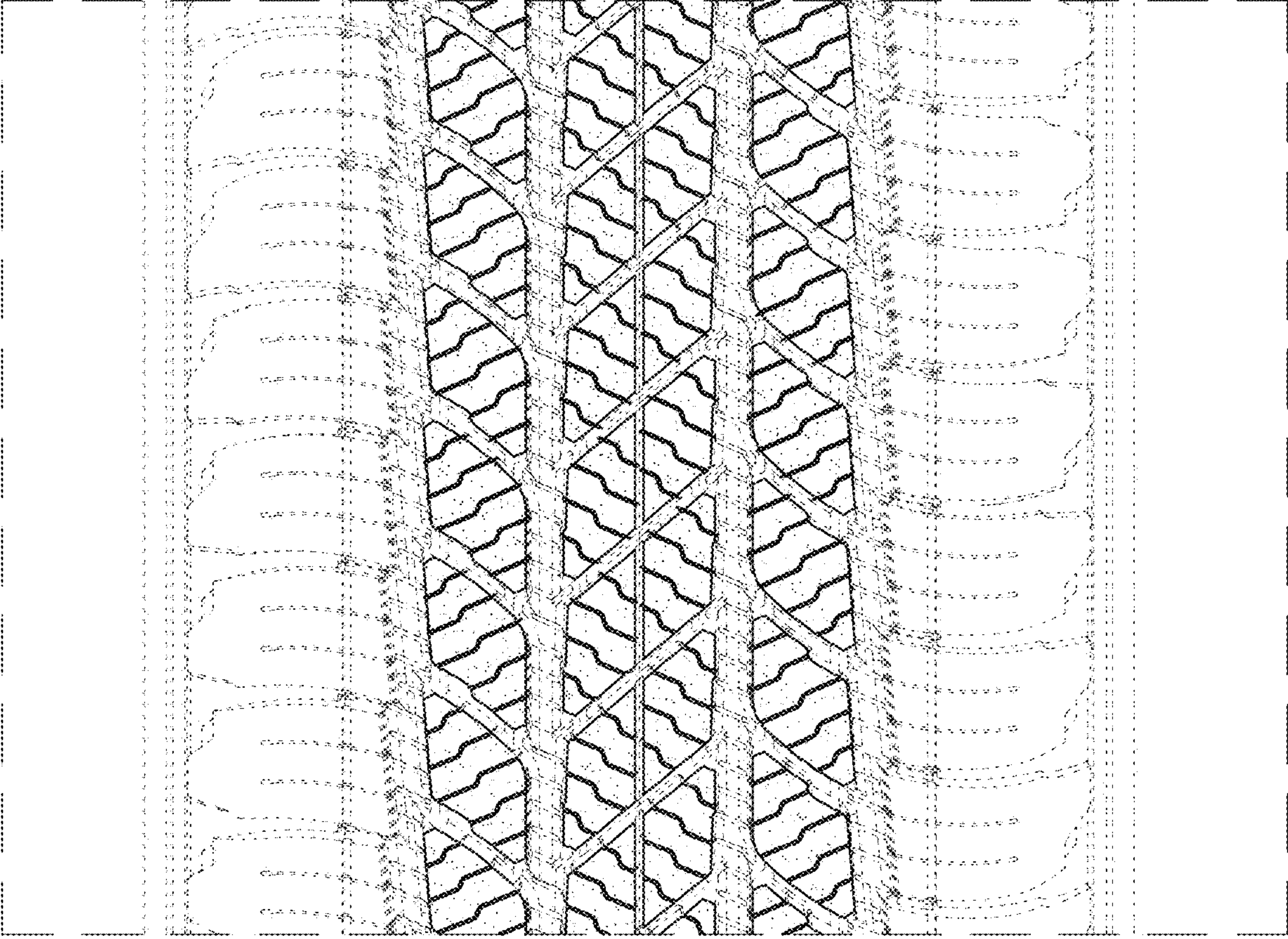

FIG. 5