



US00D967628S

(12) **United States Design Patent** (10) **Patent No.:** **US D967,628 S**
Zuo (45) **Date of Patent:** **** Oct. 25, 2022**

(54) **ELECTRIC SUITCASE**

2018/0035771 A1* 2/2018 Pickavance A45C 5/14
2020/0305570 A1* 10/2020 Zuo A45C 5/14
2020/0390209 A1* 12/2020 Ubben A45C 5/14

(71) Applicant: **CHANGZHOU MOBEN TECHNOLOGY CO., LTD.**,
Changzhou (CN)

OTHER PUBLICATIONS

(72) Inventor: **Yiyi Zuo**, Changzhou (CN)

Airwheel "SE3-Ride & Tow", Cached as shown on Apr. 19, 2018.
(<https://web.archive.org/web/20180419012548/https://www.airwheel.net/home/product/se3>) (Year: 2018).*

(**) Term: **15 Years**

* cited by examiner

(21) Appl. No.: **29/706,738**

Primary Examiner — April Rivas

(22) Filed: **Sep. 23, 2019**

(57) **CLAIM**

(30) **Foreign Application Priority Data**

The ornamental design for an electric suitcase, as shown and described.

Mar. 26, 2019 (CN) 201930129625.1

DESCRIPTION

(51) **LOC (13) Cl.** **03-10**

The file of this patent contains at least one drawing executed in color. Copies of this patent with color drawings will be provided by the Office upon request and payment of the necessary fee.

(52) **U.S. Cl.**

USPC **D3/279**

FIG. 1 is a front elevational view of an electric suitcase showing my design;

(58) **Field of Classification Search**

USPC D3/274, 279, 285, 289, 900, 902

CPC .. A45C 5/00; A45C 5/14; A45C 5/146; A45C

2009/002

See application file for complete search history.

FIG. 2 is a rear elevational view thereof;

FIG. 3 is a left elevational view thereof;

FIG. 4 is a right elevational view thereof;

FIG. 5 is a top plan view thereof;

FIG. 6 is a bottom plan view thereof;

FIG. 7 is a front and right side perspective view thereof;

FIG. 8 is a rear and left side perspective view thereof; and,

FIG. 9 is a front and right side perspective view, showing the handle extended in a state of use, thereof.

(56) **References Cited**

U.S. PATENT DOCUMENTS

D847,506 S * 5/2019 Ji D3/279

D873,000 S * 1/2020 Terlikowski D3/274

D938,724 S * 12/2021 Lin D3/279

2013/0001911 A1* 1/2013 Porri A45C 5/14

280/87.042

2016/0255928 A1* 9/2016 O'Donnell A45C 5/14

2018/0027936 A1* 2/2018 Paul A45C 5/14

1 Claim, 9 Drawing Sheets
(9 of 9 Drawing Sheet(s) Filed in Color)



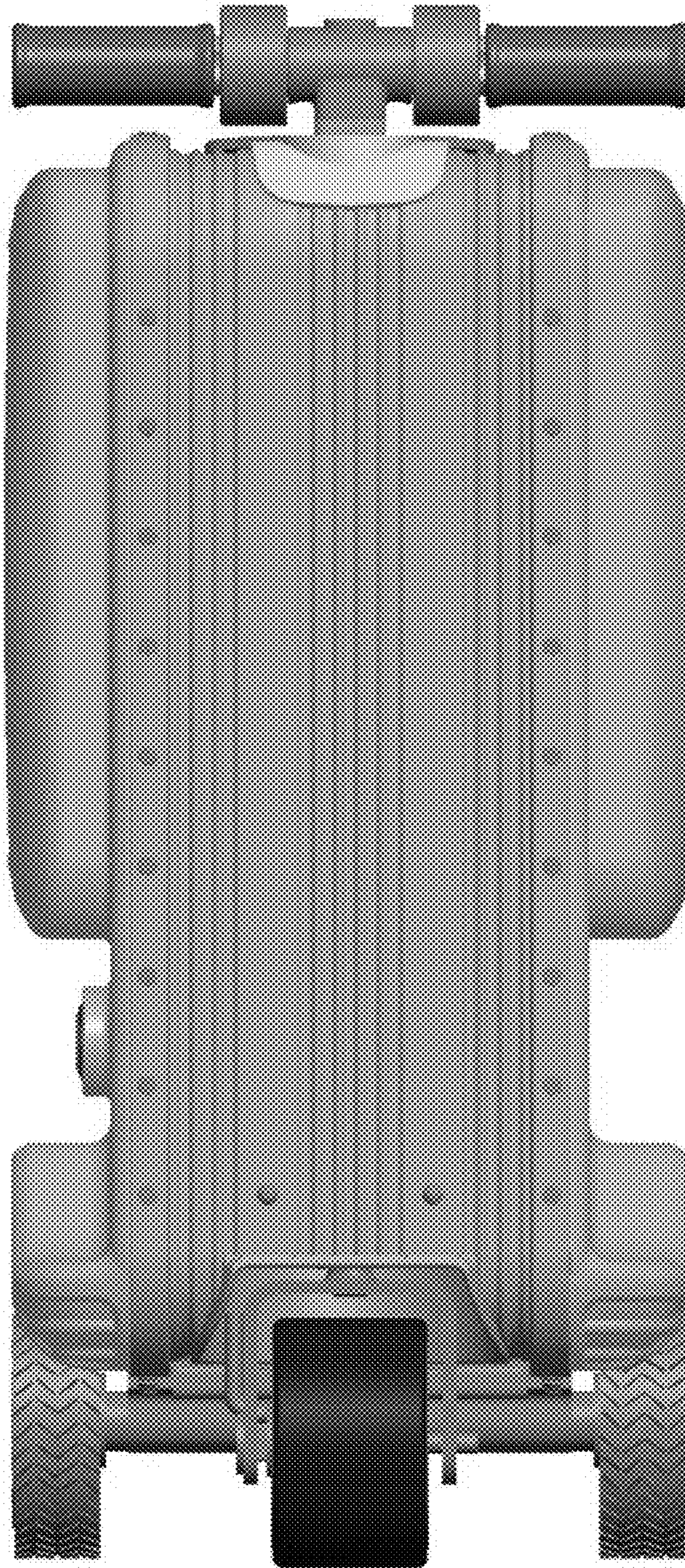

FIG.1

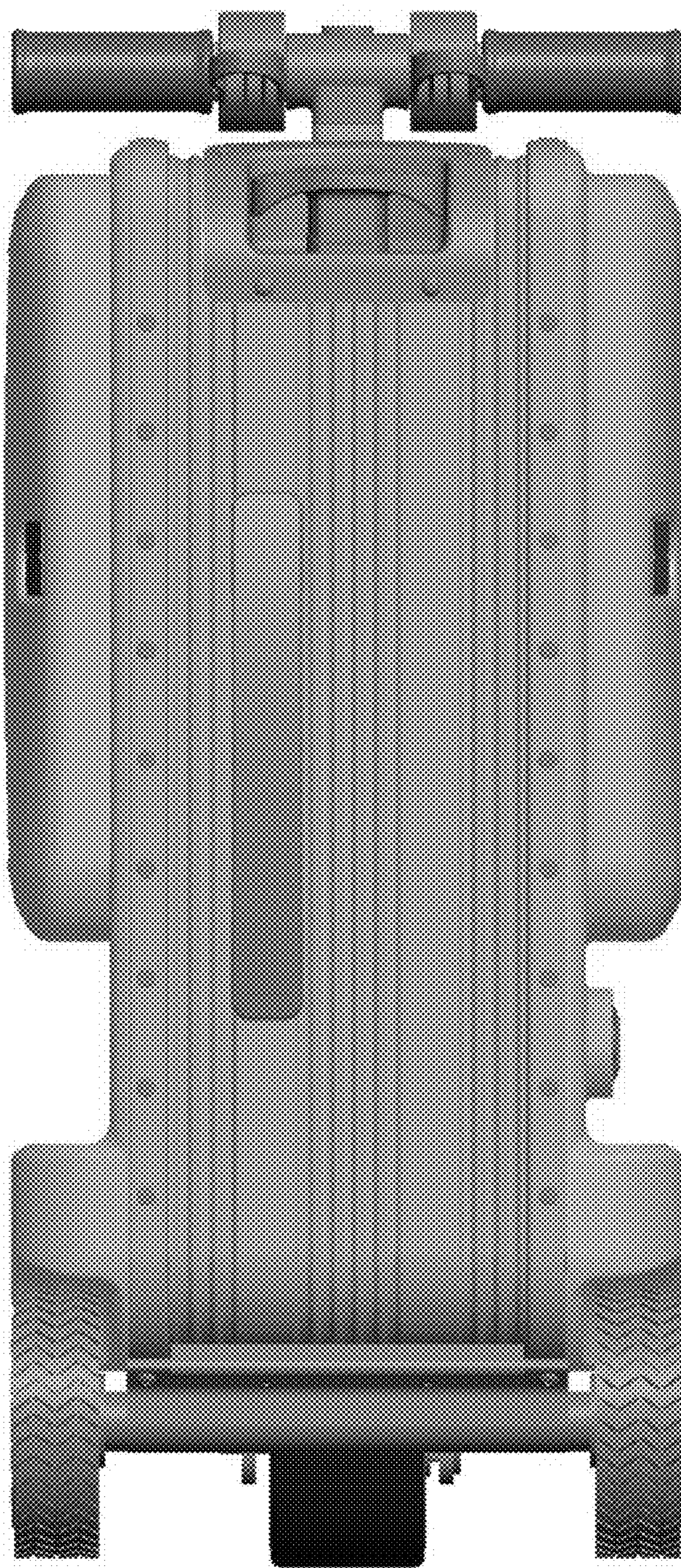

FIG.2



FIG.3



FIG.4

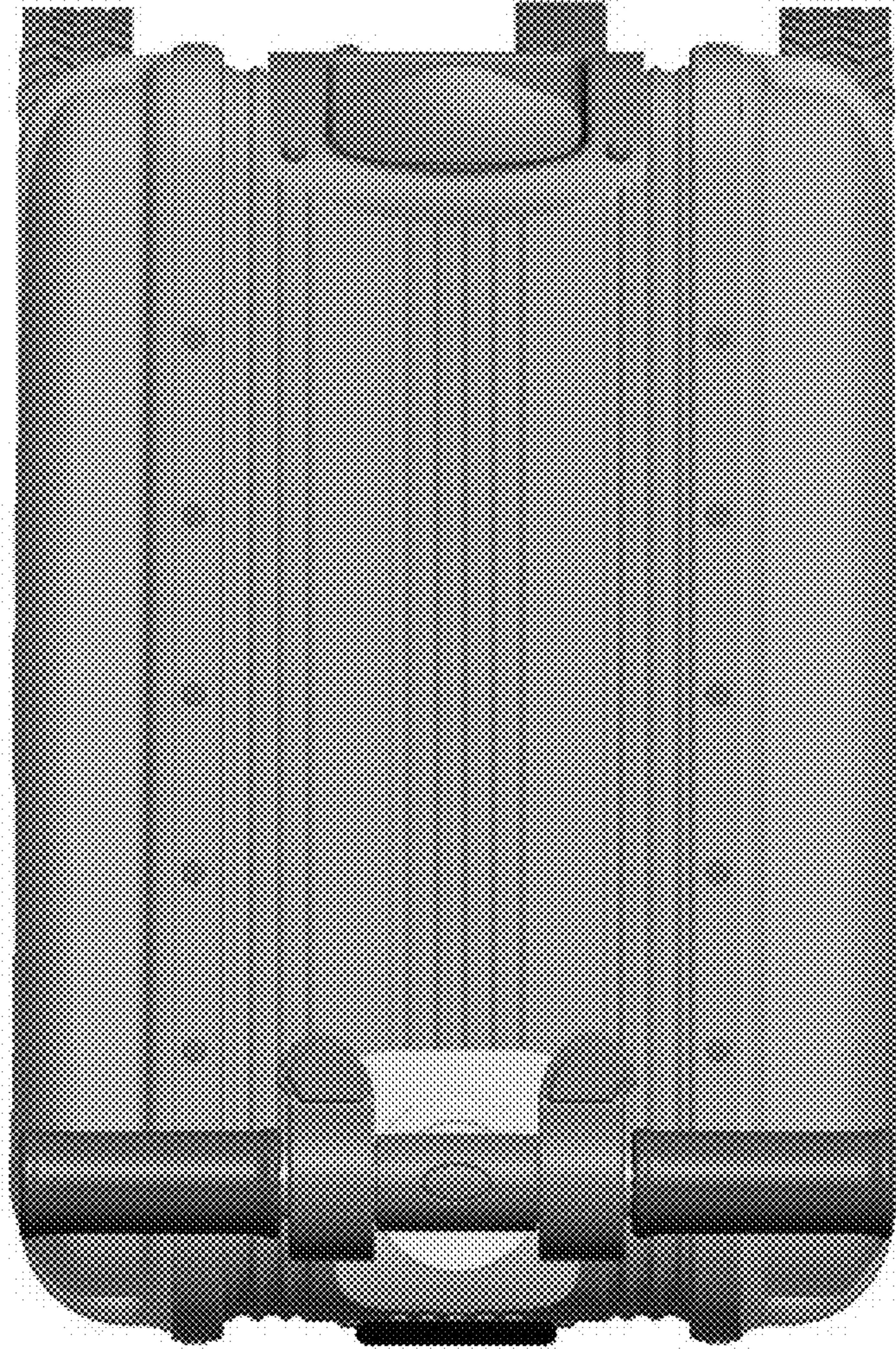

FIG.5

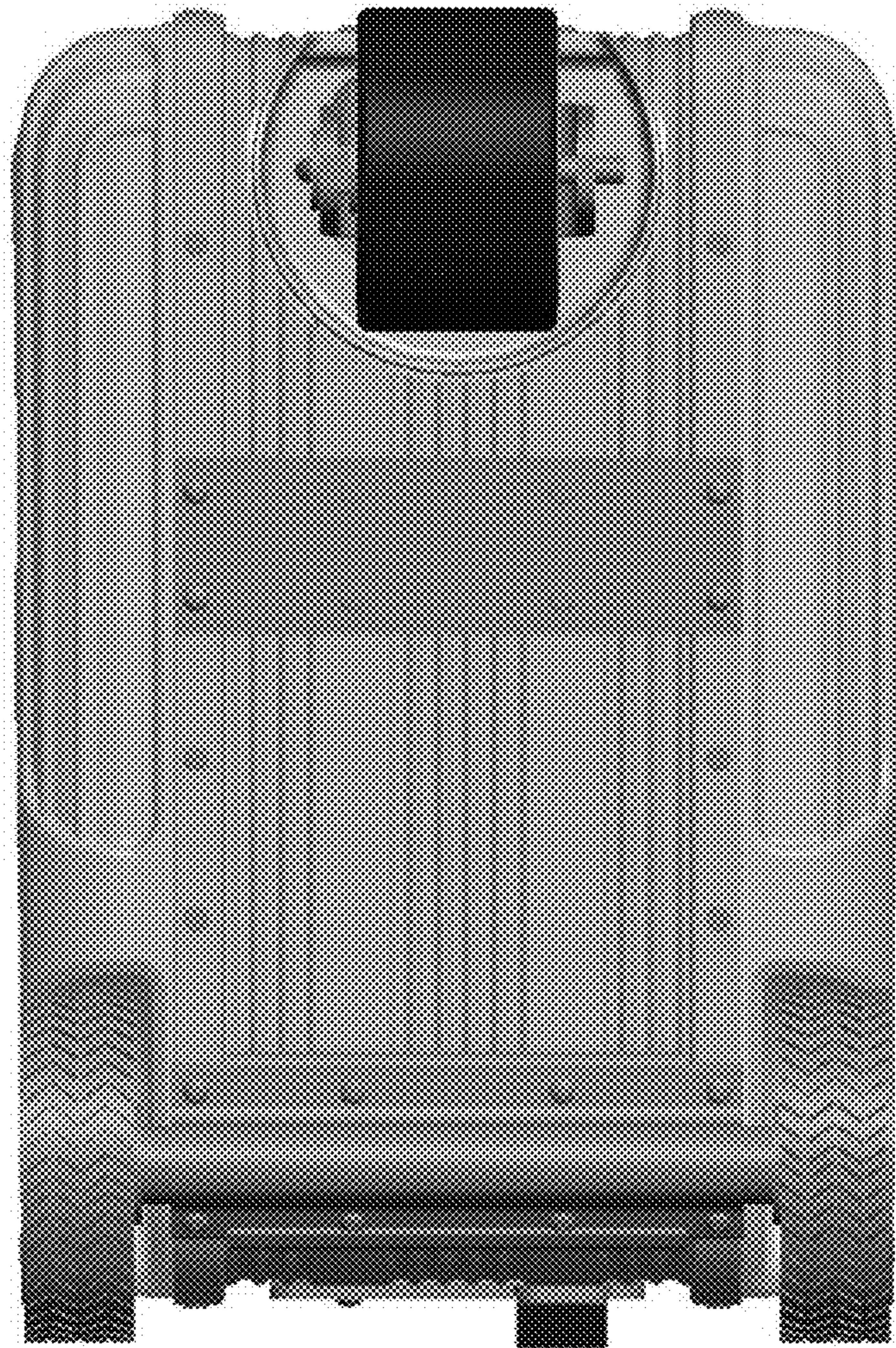

FIG.6



FIG.7



FIG.8

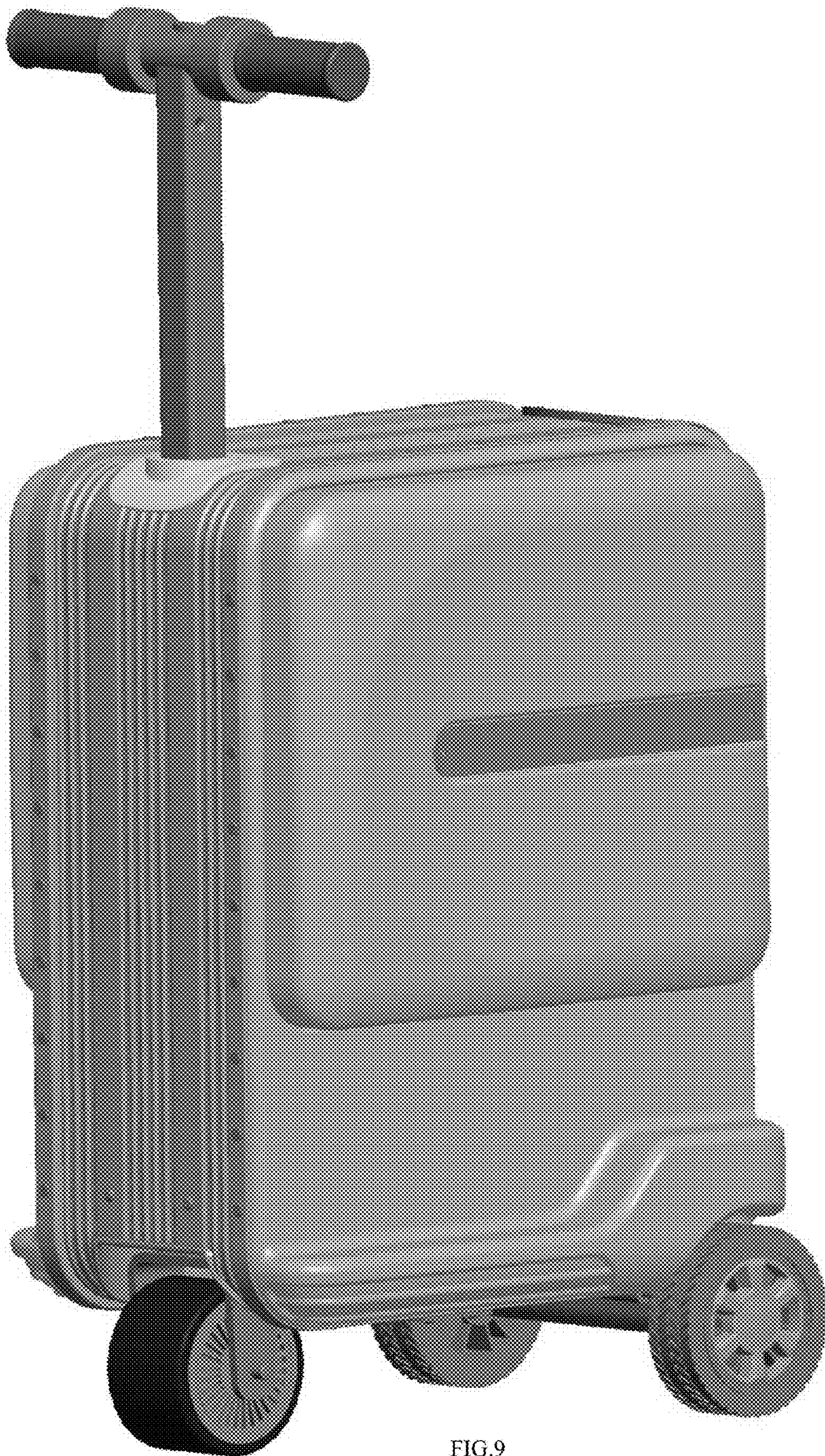

FIG.9