

US00D967610S

(12) **United States Design Patent** (10) **Patent No.:** **US D967,610 S**
Yu (45) **Date of Patent:** **** Oct. 25, 2022**

(54) **SHOE OUTSOLE**
(71) Applicant: **Shuang Yu**, Xiamen (CN)
(72) Inventor: **Shuang Yu**, Xiamen (CN)
(**) Term: **15 Years**
(21) Appl. No.: **29/790,466**
(22) Filed: **Nov. 30, 2021**
(51) **LOC (13) Cl.** **02-04**
(52) **U.S. Cl.**
USPC **D2/947**; D2/951; D2/955
(58) **Field of Classification Search**
USPC D2/902-908, 914, 946, 947-962, 968
CPC A43B 1/10; A43B 1/12; A43B 1/14; A43B
13/00; A43B 13/04; A43B 13/14; A43B
5/00; A43B 5/02; A43B 5/06
See application file for complete search history.

(56) **References Cited**

U.S. PATENT DOCUMENTS

4,670,997 A * 6/1987 Beekman A43B 13/223
36/114
D461,295 S * 8/2002 Pollastrelli D2/951
D509,648 S * 9/2005 Robbins D2/955
D543,016 S * 5/2007 Della Valle D2/951
7,281,343 B2 * 10/2007 Riha A43B 13/141
D2/960
D579,640 S * 11/2008 Duffy A43B 13/141
D2/947
D691,360 S * 10/2013 Della Valle D2/951
D696,004 S * 12/2013 Della Valle D2/951
D703,927 S * 5/2014 Taestensen D2/951
D717,031 S * 11/2014 Della Valle D2/951

D822,969 S * 7/2018 Stauffer D2/960
D830,044 S * 10/2018 Hardy D2/953
D839,566 S * 2/2019 Stauffer D2/951
D843,097 S * 3/2019 Hardman D2/951
D888,389 S * 6/2020 de Montgolfier D2/951
D907,346 S 1/2021 Rezaie
D918,553 S * 5/2021 Lesecq D2/954
D929,096 S 8/2021 Kim
D938,705 S * 12/2021 da Costa Pereira Machado
D2/951
D959,808 S * 8/2022 Luedecke D2/947

FOREIGN PATENT DOCUMENTS

CN 307238657 * 4/2022

* cited by examiner

Primary Examiner — Leanne Was-Englehart
Assistant Examiner — Yelizaveta Y Masalimova

(57) **CLAIM**

The ornamental design for a shoe outsole, as shown and described.

DESCRIPTION

FIG. 1 is a perspective view of a shoe outsole showing my new design;
FIG. 2 is another perspective view thereof;
FIG. 3 is a front elevational view thereof;
FIG. 4 is a rear elevational view thereof;
FIG. 5 is a left side elevational view thereof;
FIG. 6 is a right side elevational view thereof;
FIG. 7 is a top plan view thereof; and,
FIG. 8 is a bottom plan view thereof.
The broken lines and the areas within the broken lines form no part of the claimed design.

1 Claim, 8 Drawing Sheets

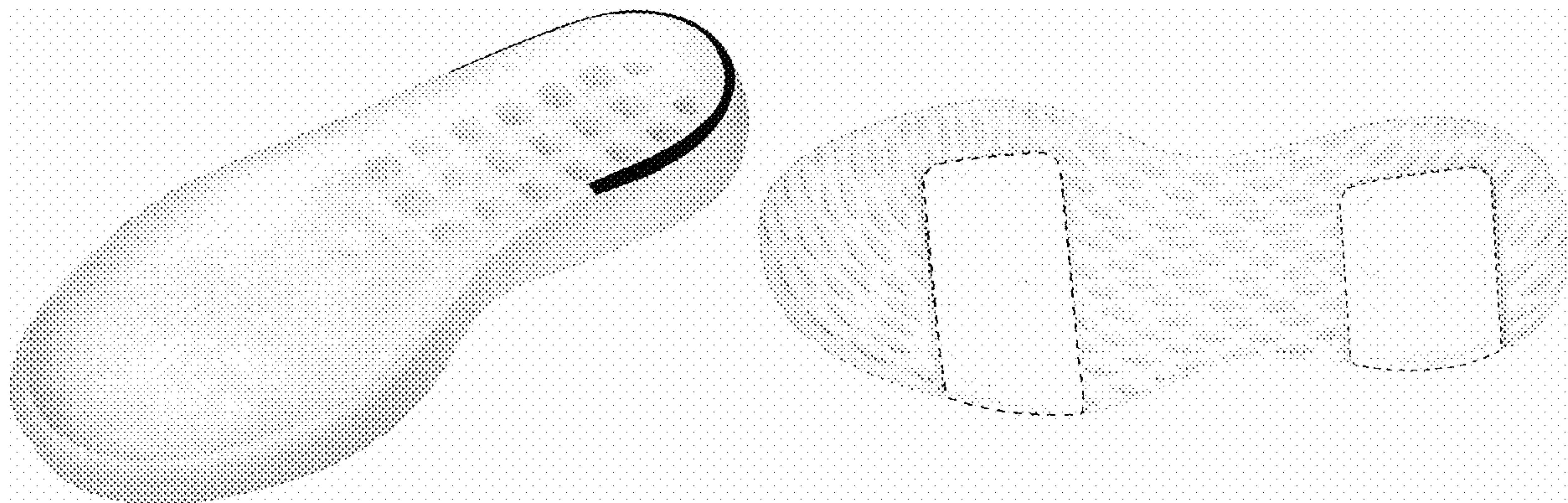



FIG. 1

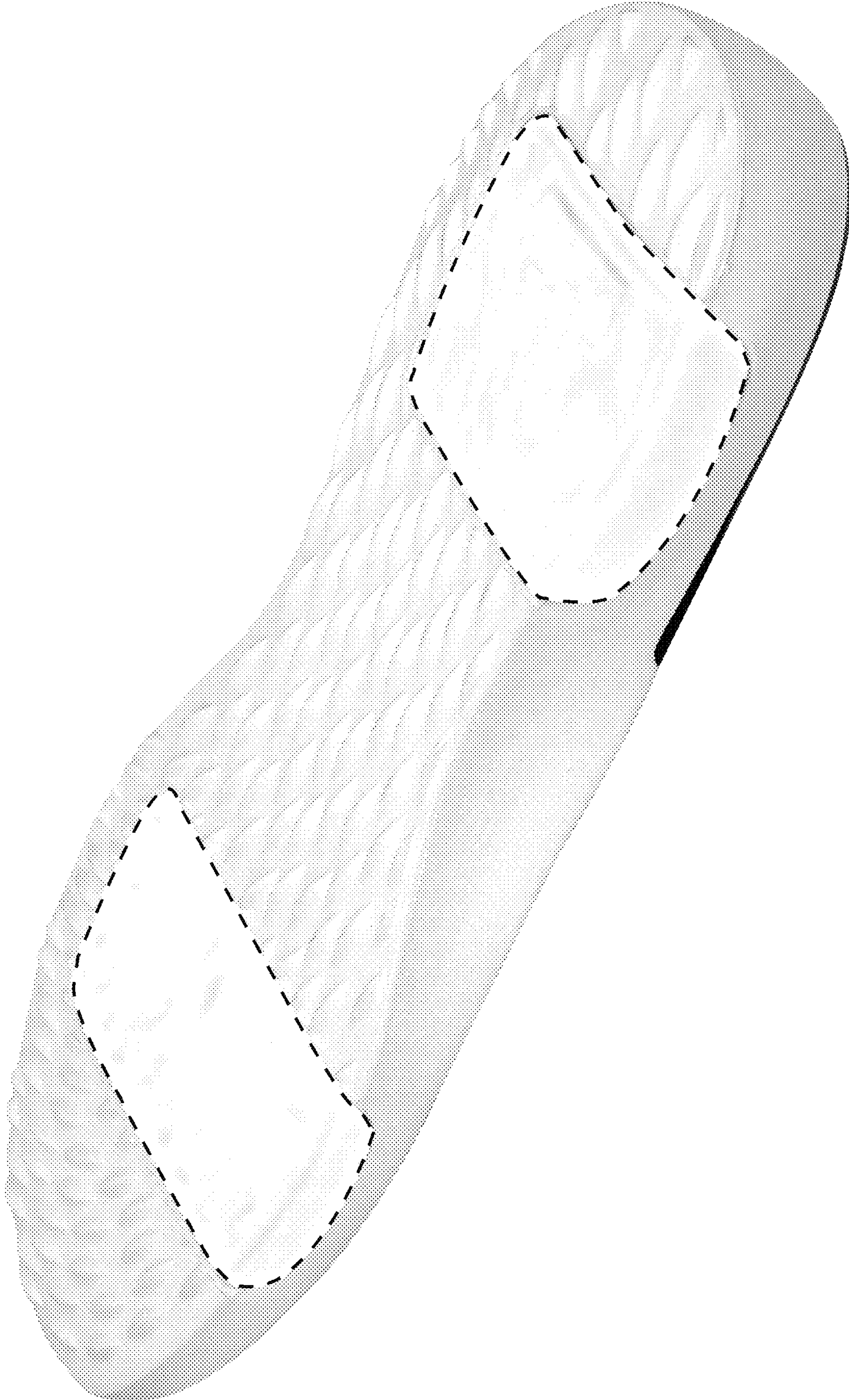

FIG. 2

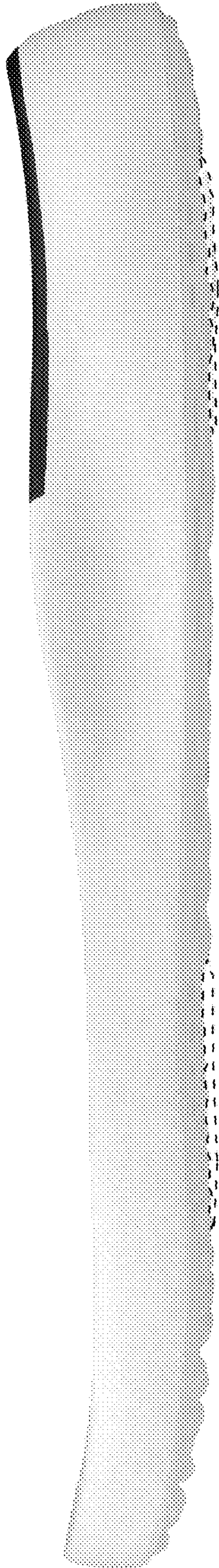

FIG. 3

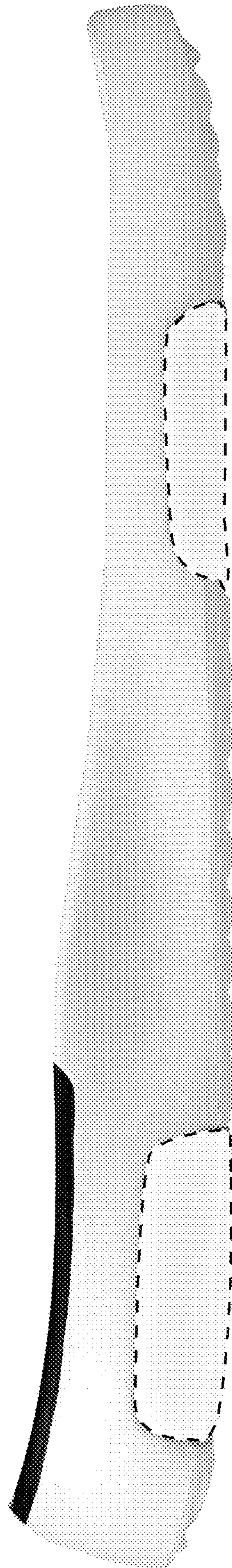

FIG. 4

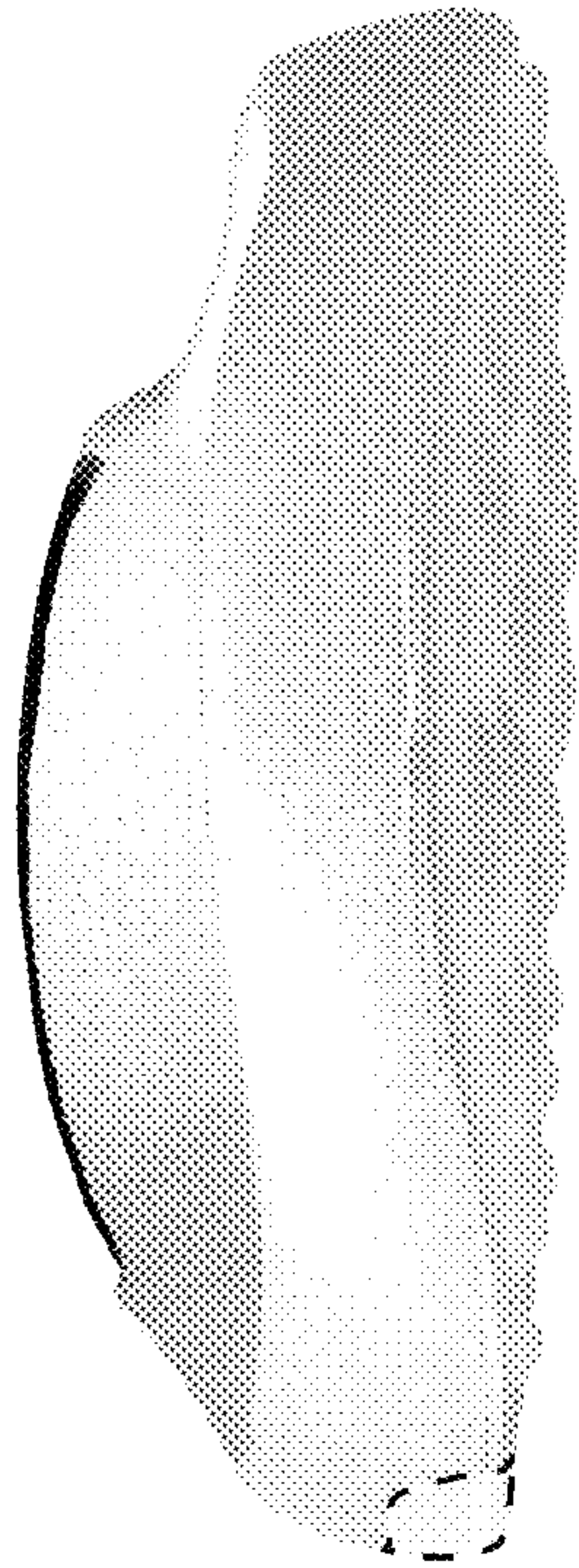

FIG. 5

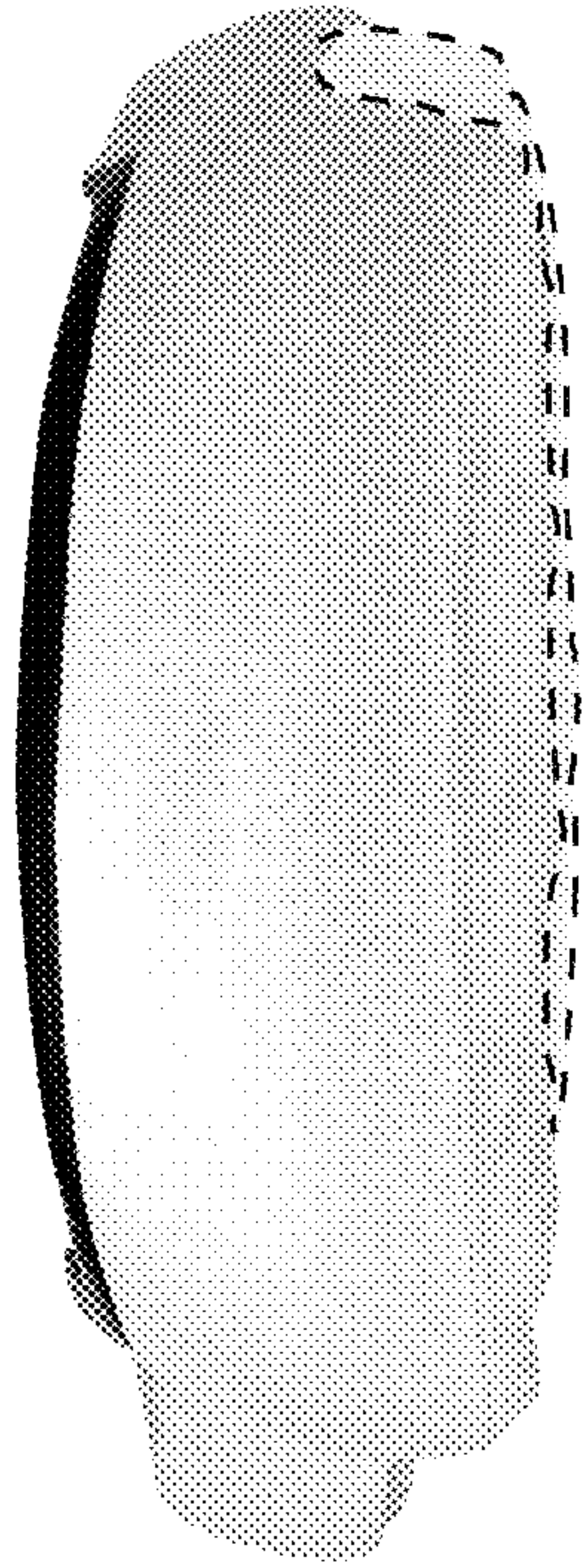

FIG. 6



FIG. 7

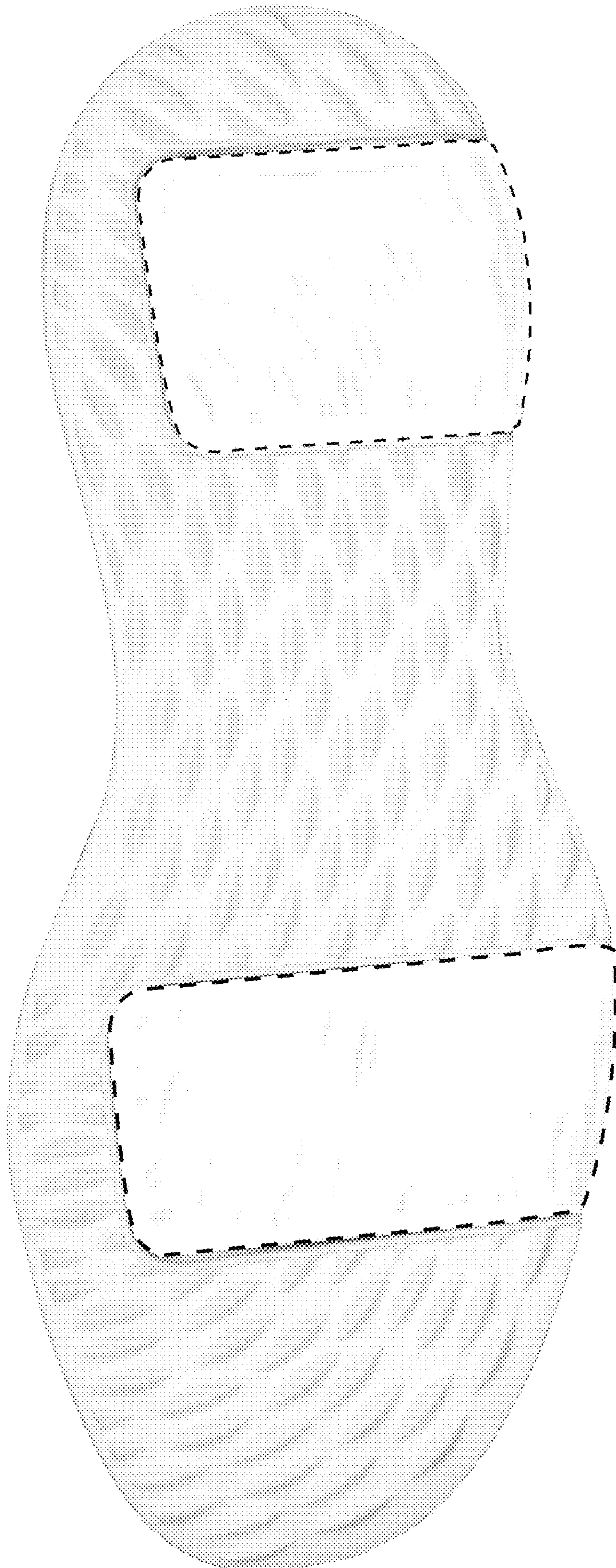

FIG. 8