



US00D967511S

(12) **United States Design Patent** (10) **Patent No.:** **US D967,511 S**
Czech et al. (45) **Date of Patent:** **** Oct. 18, 2022**

- (54) **LIGHT FIXTURE WITH FLUSH LENS**
- (71) Applicant: **Focal Point, LLC**, Chicago, IL (US)
- (72) Inventors: **Ken Czech**, Naperville, IL (US);
Graeme Watt, Bowdon (GB); **Casey Chung**, Bloomingdale, IL (US)
- (73) Assignee: **Focal Point, LLC**, Chicago, IL (US)
- (**) Term: **15 Years**
- (21) Appl. No.: **29/704,945**
- (22) Filed: **Sep. 9, 2019**

Related U.S. Application Data

- (63) Continuation-in-part of application No. 29/681,654, filed on Feb. 27, 2019.
- (51) **LOC (13) Cl.** **26-05**
- (52) **U.S. Cl.**
USPC **D26/138**
- (58) **Field of Classification Search**
USPC D26/72, 74, 76, 78-83, 85, 86, 88, 90,
D26/93, 111, 113, 118-122, 138, 139,
D26/140, 141, 142, 152
CPC F21S 2/00; F21S 4/00; F21S 4/003; F21S
4/005; F21S 4/006; F21S 4/007; F21S
4/008; F21S 6/00; F21S 8/00; F21S
8/024; F21S 8/026; F21S 8/031; F21S
8/033; F21S 8/035-037; F21S 8/04; F21S
8/043; F21S 8/063
See application file for complete search history.

(56) **References Cited**

U.S. PATENT DOCUMENTS

- D397,818 S * 9/1998 Herst D26/119
- D473,670 S * 4/2003 Kelmelis D26/74
- D599,945 S * 9/2009 Pfund D26/76
- D621,989 S * 8/2010 Proner D26/76
- D629,554 S * 12/2010 Gielen D26/80

- D633,244 S * 2/2011 Kramer D26/80
- D700,732 S * 3/2014 Clark D26/88
- D702,390 S * 4/2014 Clark D26/76
- D702,391 S * 4/2014 Clark D26/76
- D727,550 S * 4/2015 Clark D26/88

(Continued)

OTHER PUBLICATIONS

Quintetta Linear Glow, amerlux, Passion. Power. Performance., LIT-2064, Dec. 22, 2016, 7 pgs.

Primary Examiner — Natasha Vujcic

(74) *Attorney, Agent, or Firm* — Greenberg Traurig, LLP

(57) **CLAIM**

The ornamental design for a light fixture with flush lens, as shown and described.

DESCRIPTION

FIG. 1 is a top perspective view of a light fixture with flush lens.
 FIG. 2. is bottom perspective view of the light fixture of FIG. 1;
 FIG. 3. is an elevated front view of the light fixture of FIG. 1;
 FIG. 4. is an elevated back view of the light fixture of FIG. 1;
 FIG. 5. is a top plan view of the light fixture of FIG. 1;
 FIG. 6. is a bottom plan view of the light fixture of FIG. 1;
 FIG. 7. is an elevated right side view of the light fixture of FIG. 1; and,
 FIG. 8. is an elevated left side view of the light fixture of FIG. 1.

The broken lines in the drawings depict environmental features of the light fixture that form no part of the claimed design. The shade lines in the figures show contour and not surface ornamentation. The oblique shade lines indicate surfaces that are at least translucent and may be transparent.

1 Claim, 5 Drawing Sheets

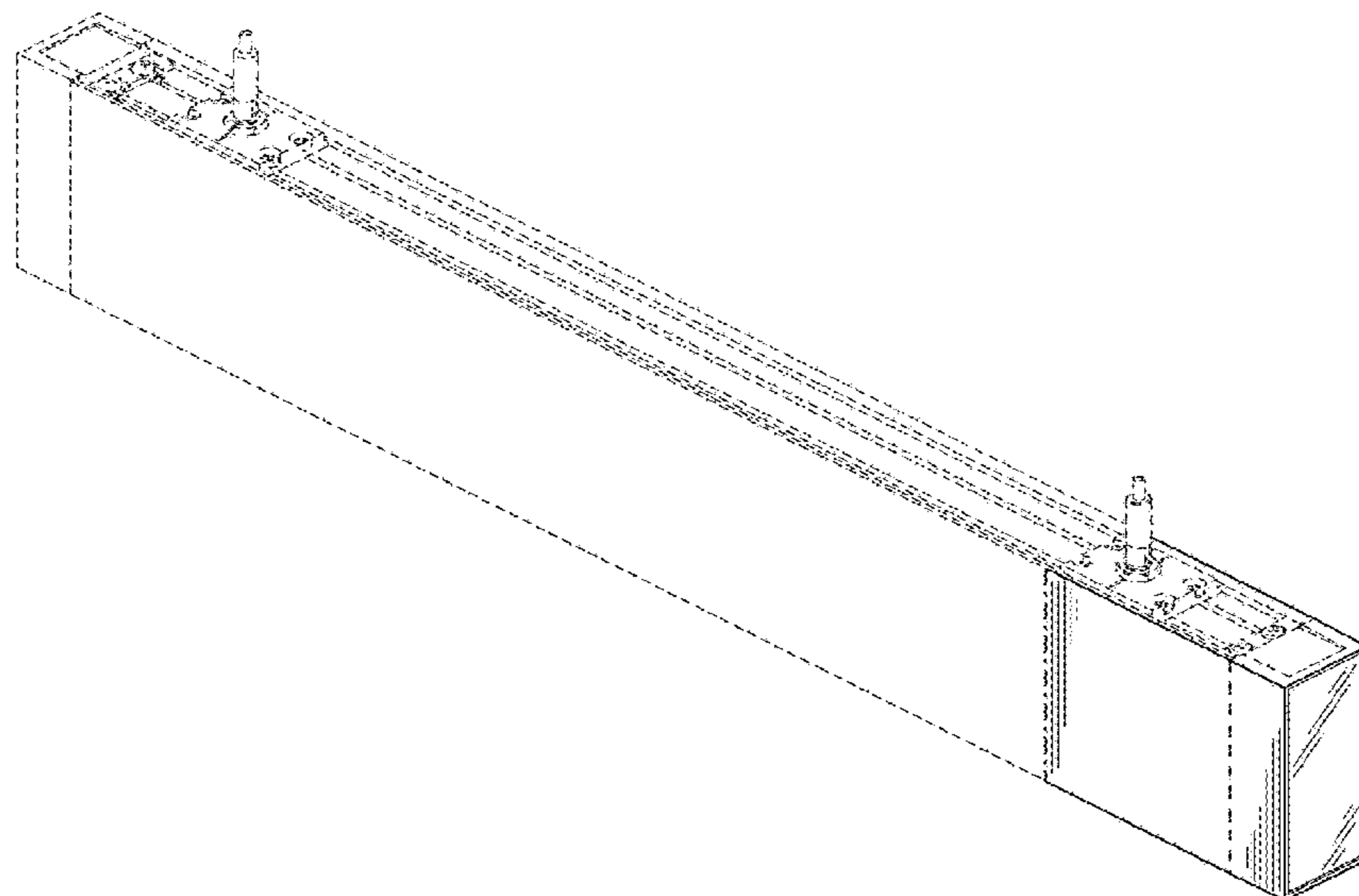

(56)

References Cited

U.S. PATENT DOCUMENTS

9,121,584	B2	9/2015	Santoro et al.	
D877,954	S *	3/2020	Santoro	D26/74
D877,955	S *	3/2020	Santoro	D26/74
D880,043	S *	3/2020	Guerra	D26/76
D910,225	S *	2/2021	Bernard	D26/76
D912,879	S *	3/2021	Hu	D26/85
D915,631	S *	4/2021	Patterson	D25/138
D915,632	S *	4/2021	Patterson	D25/138
D915,633	S *	4/2021	Patterson	D25/138
D916,348	S *	4/2021	Clark	D26/72
D943,798	S *	2/2022	Santos	D26/90
2022/0090745	A1 *	3/2022	Czech	F21V 11/16

* cited by examiner

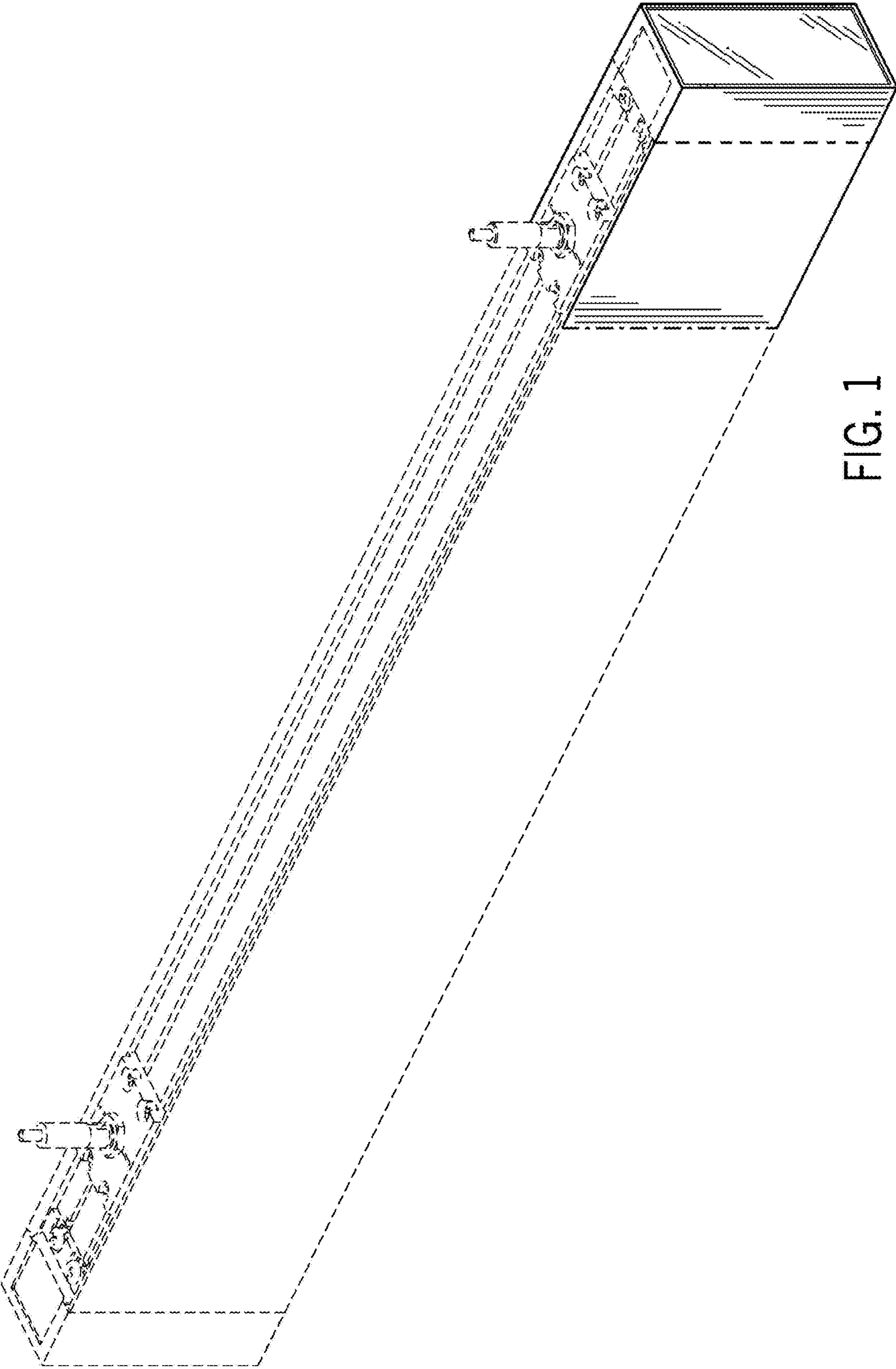
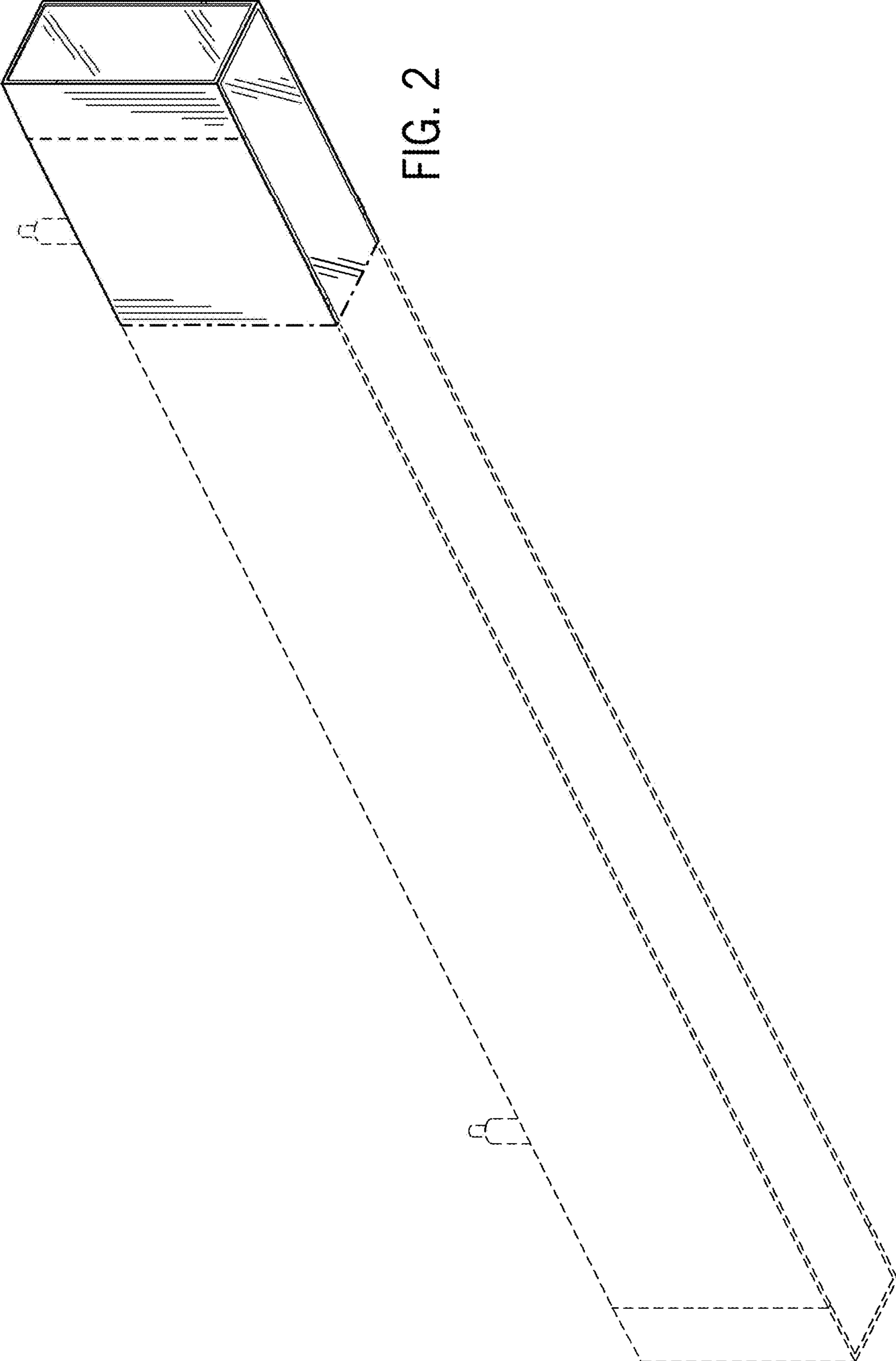

FIG. 1



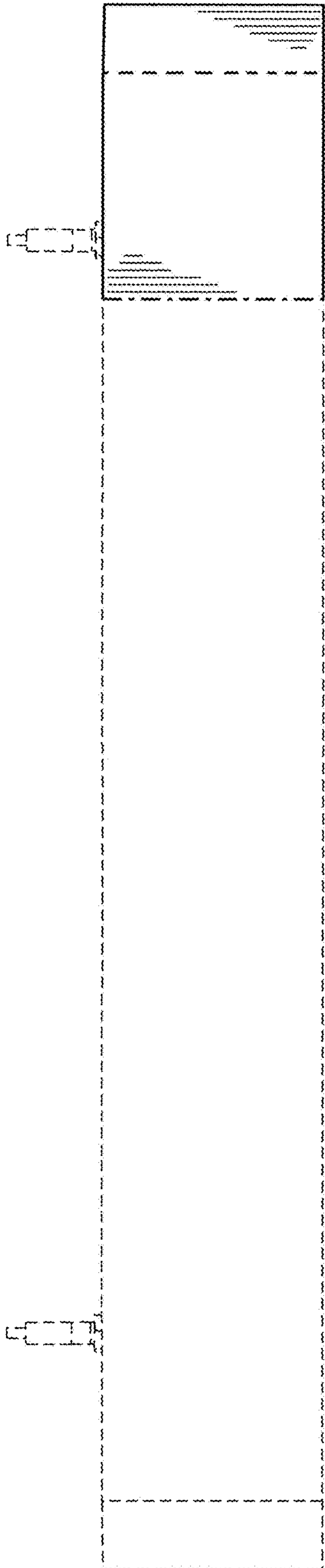

FIG. 3

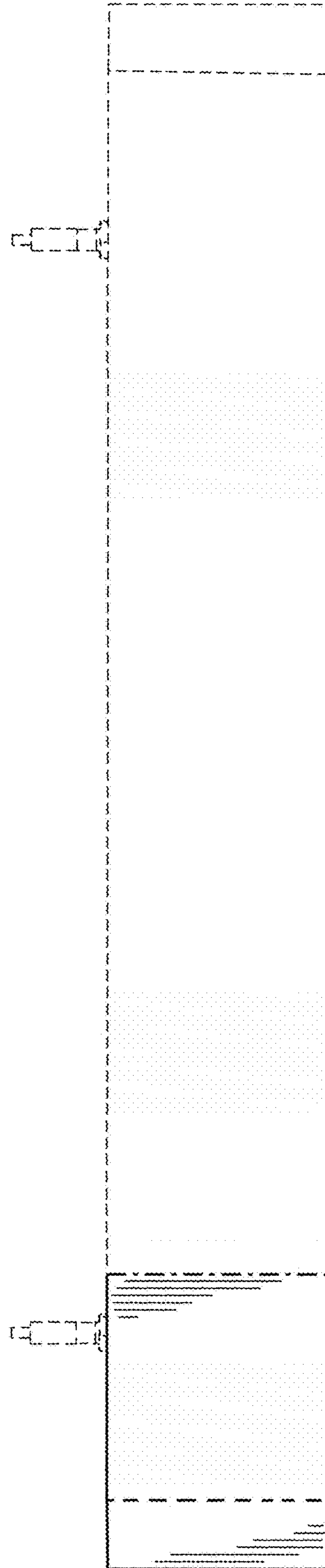

FIG. 4

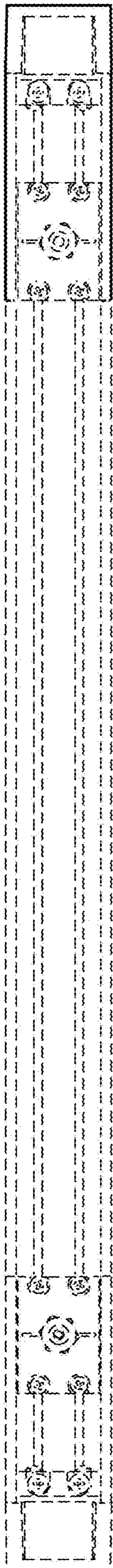

FIG. 5



FIG. 6

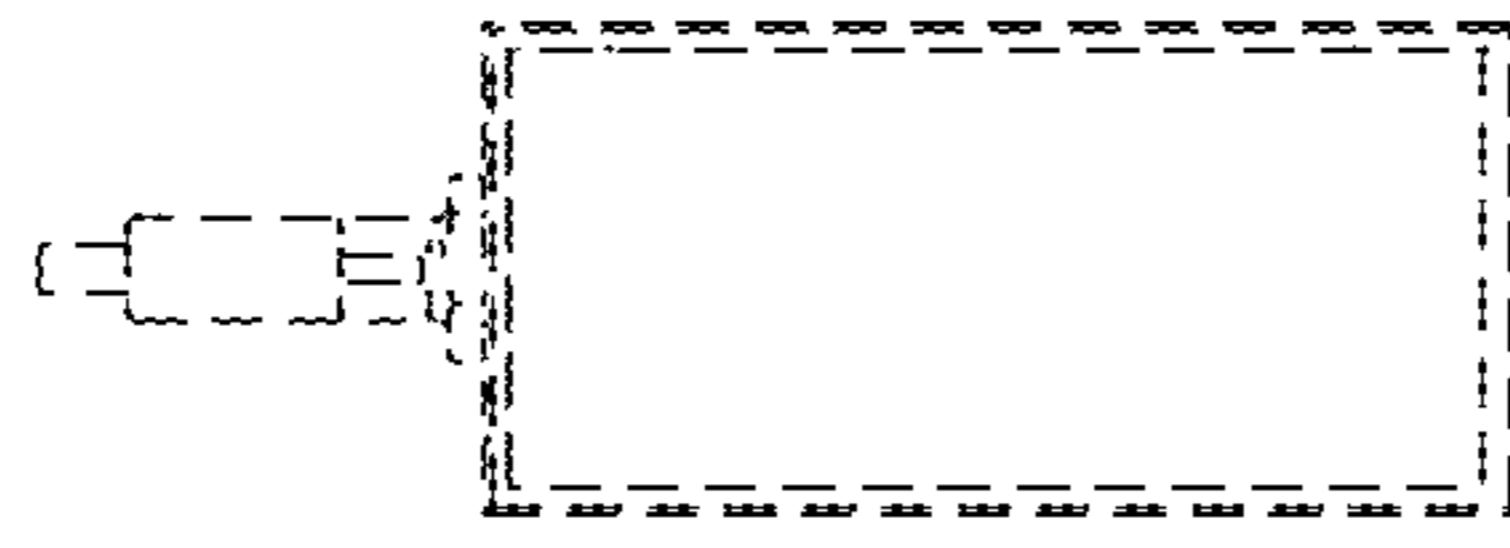

FIG. 8

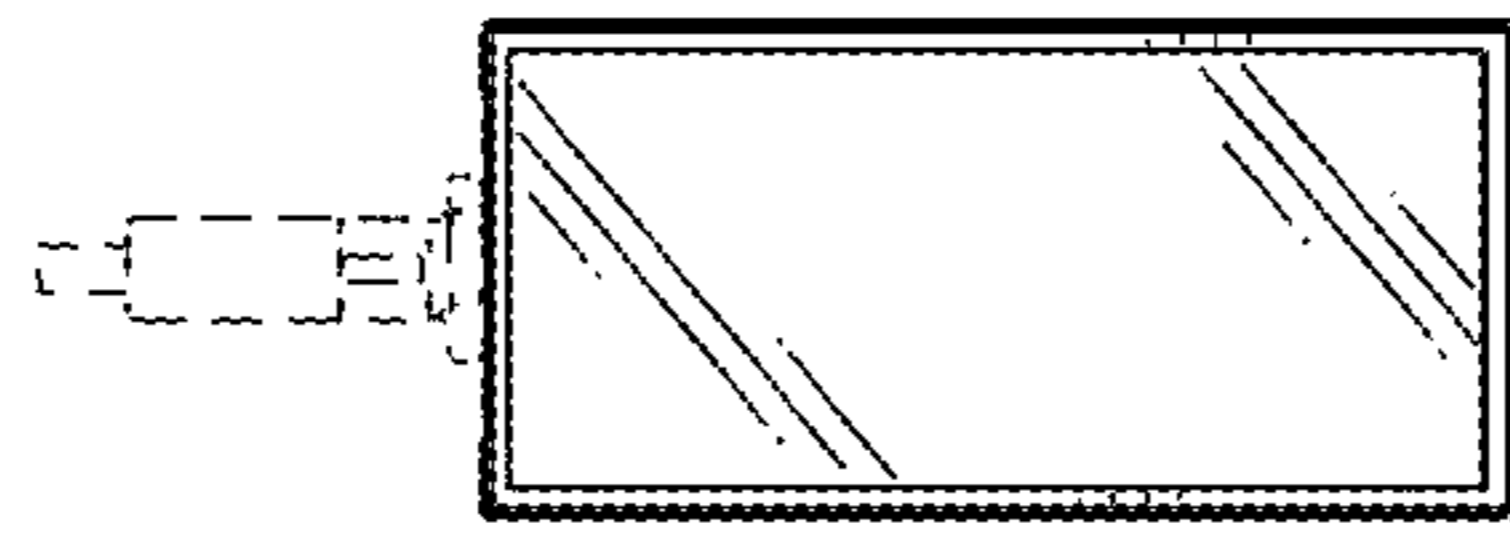

FIG. 7