



US00D967493S

(12) **United States Design Patent**
Huang

(10) **Patent No.:** **US D967,493 S**
(45) **Date of Patent:** **** Oct. 18, 2022**

(54) **LAMP**

DESCRIPTION

(71) Applicant: **Wenjuan Huang**, Zhanjiang (CN)
(72) Inventor: **Wenjuan Huang**, Zhanjiang (CN)
(**) Term: **15 Years**
(21) Appl. No.: **29/820,951**
(22) Filed: **Dec. 26, 2021**
(51) **LOC (13) Cl.** **26-03**
(52) **U.S. Cl.**
USPC **D26/87; D26/86**
(58) **Field of Classification Search**
USPC D26/72, 80, 85, 86, 87, 92
CPC .. F21S 8/033; F21S 8/035; F21S 8/036; F21S
8/046
See application file for complete search history.

(56) **References Cited**

U.S. PATENT DOCUMENTS

D863,647 S * 10/2019 Chiu D26/86
D879,354 S * 3/2020 Lin D26/86
D882,149 S * 4/2020 Lin D26/86
D887,617 S * 6/2020 Wang D26/86
D888,316 S * 6/2020 Huang D26/80
D892,385 S 8/2020 Browning
D892,386 S 8/2020 Browning

(Continued)

OTHER PUBLICATIONS

Aipsun Crystal Bathroom Vanity Light Modern Vanity Light, ASIN: B0891QSIL3. Available from amazon.com May 22, 2020. (Year: 2020).*

(Continued)

Primary Examiner — Clare E Heflin

(57) **CLAIM**

The ornamental design for a lamp, as shown and described.

FIG. 1 is a perspective view of a first embodiment of a lamp showing my new design;
FIG. 2 is another perspective view thereof;
FIG. 3 is a front elevational view thereof;
FIG. 4 is a rear elevational view thereof;
FIG. 5 is a left side elevational view thereof;
FIG. 6 is a right side elevational view thereof;
FIG. 7 is a top plan view thereof;
FIG. 8 is a bottom plan view thereof;
FIG. 9 is an enlarged view of portion 9 shown in FIG. 1;
FIG. 10 is a perspective view of a second embodiment of the lamp;
FIG. 11 is another perspective view thereof;
FIG. 12 is a front elevational view thereof;
FIG. 13 is a rear elevational view thereof;
FIG. 14 is a left side elevational view thereof;
FIG. 15 is a right side elevational view thereof;
FIG. 16 is a top plan view thereof;
FIG. 17 is a bottom plan view thereof;
FIG. 18 is an enlarged view of portion 18 shown in FIG. 10;
FIG. 19 is a perspective view of a third embodiment of the lamp;
FIG. 20 is another perspective view thereof;
FIG. 21 is a front elevational view thereof;
FIG. 22 is a rear elevational view thereof;
FIG. 23 is a left side elevational view thereof;
FIG. 24 is a right side elevational view thereof;
FIG. 25 is a top plan view thereof;
FIG. 26 is a bottom plan view thereof; and,
FIG. 27 is an enlarged view of portion 27 shown in FIG. 19.
The dash-dash broken lines in the drawings depict portions of the lamp that form no part of the claimed design. The dot-dash broken lines represent boundaries of the enlarged portions and form no part of the claimed design.

1 Claim, 27 Drawing Sheets

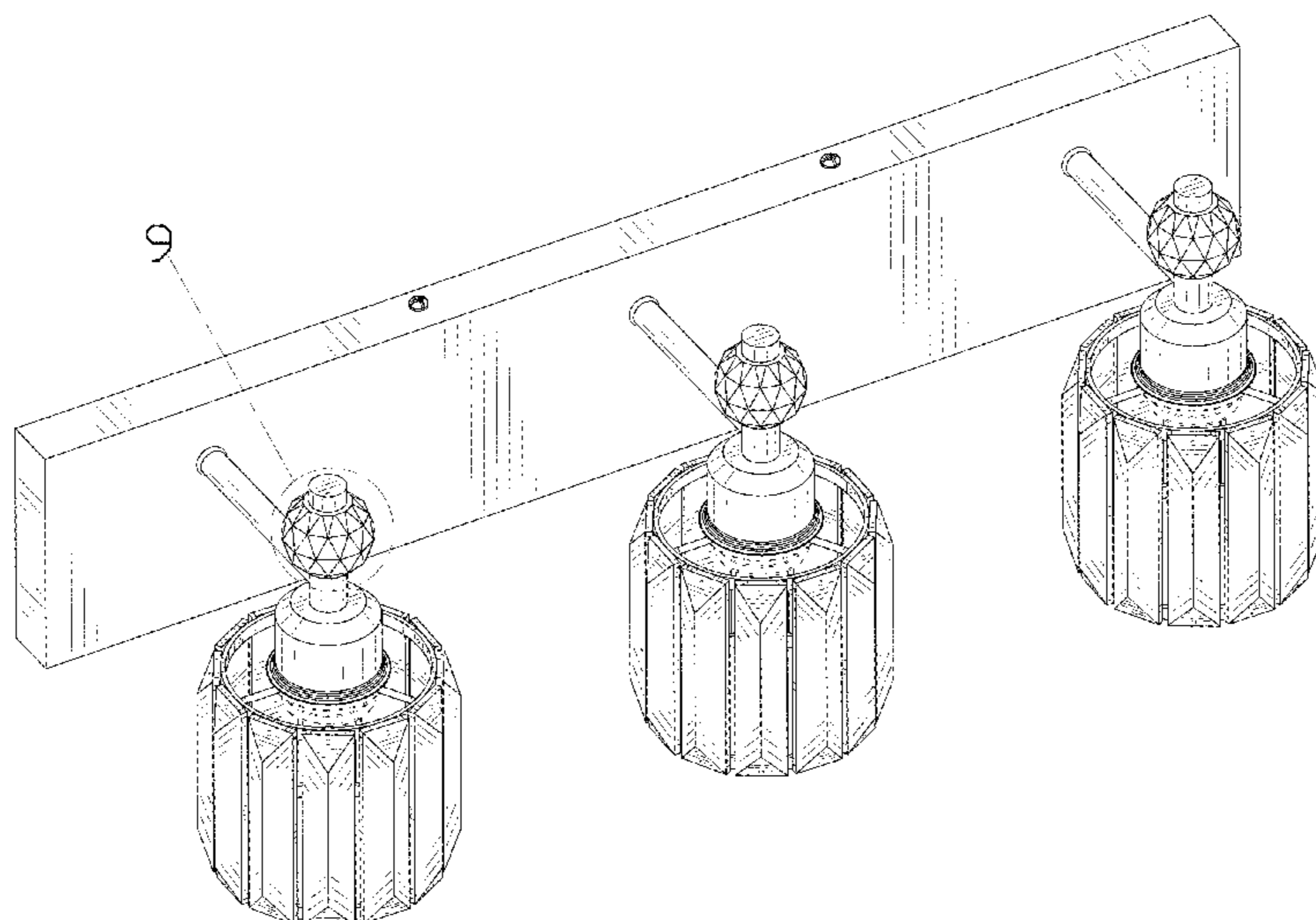

(56)

References Cited

U.S. PATENT DOCUMENTS

D917,767 S * 4/2021 Zheng D26/86
D922,657 S * 6/2021 Zheng D26/86
D924,461 S * 7/2021 Hu D26/86
D924,462 S * 7/2021 Bai D26/86
D939,129 S * 12/2021 Mei D26/86
2013/0077295 A1 * 3/2013 Hayashi H01L 33/00
362/217.05

OTHER PUBLICATIONS

Presde Modern Crystal Bathroom Light ASIN: B09N3S25XM.
Available from amazon.com Dec. 6, 2021. (Year: 2021).*

Ralbay Modern LED Crystal Bathroom Vanity Light ASIN:
B089NTRF58. Available from amazon.com Jun. 4, 2020. (Year:
2020).*

Aipsun Bathroom Vanity Light, ASIN: B09V4J692Q. Available
from amazon.com Mar. 9, 2022. (Year: 2022).*

* cited by examiner

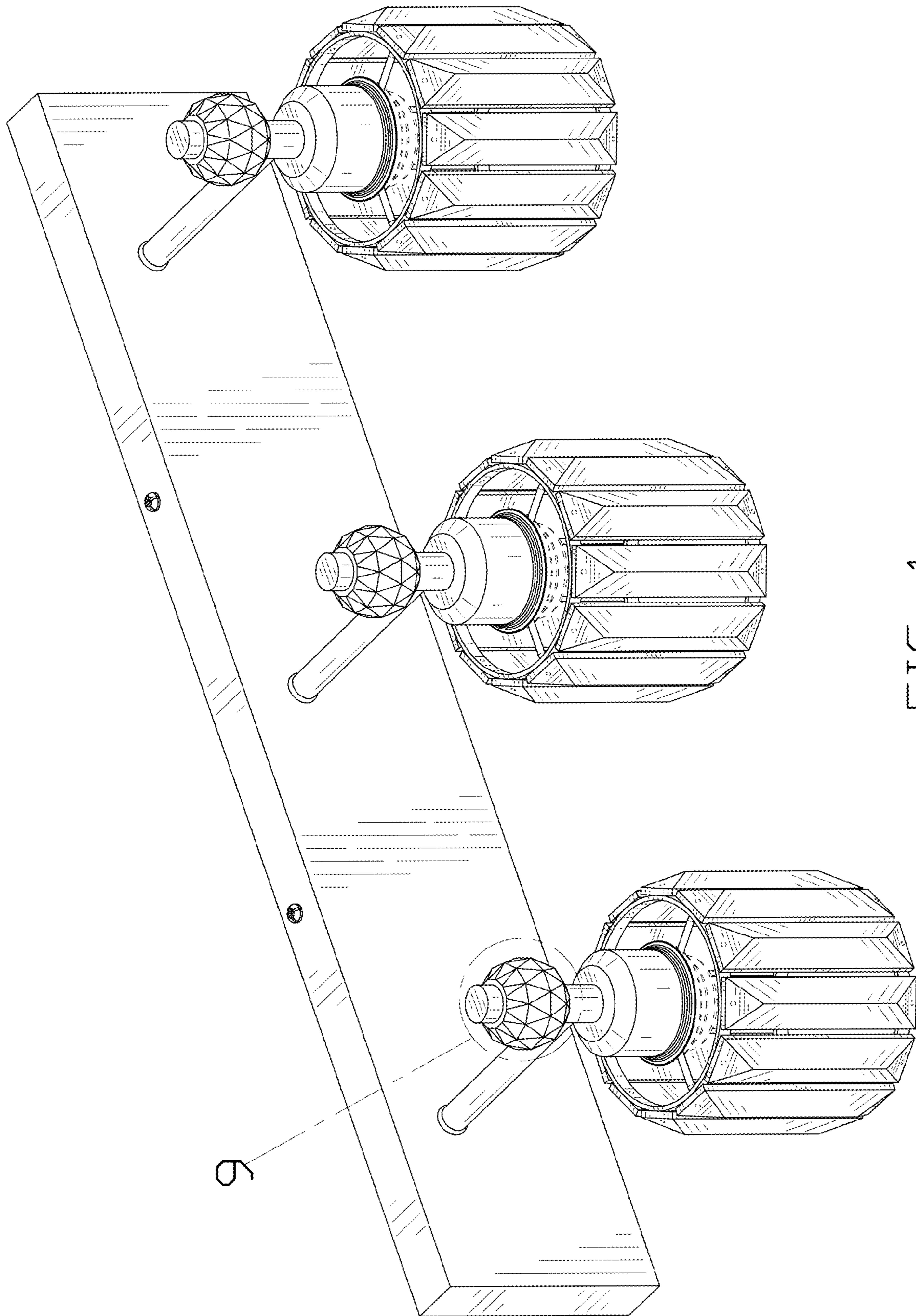

FIG. 1

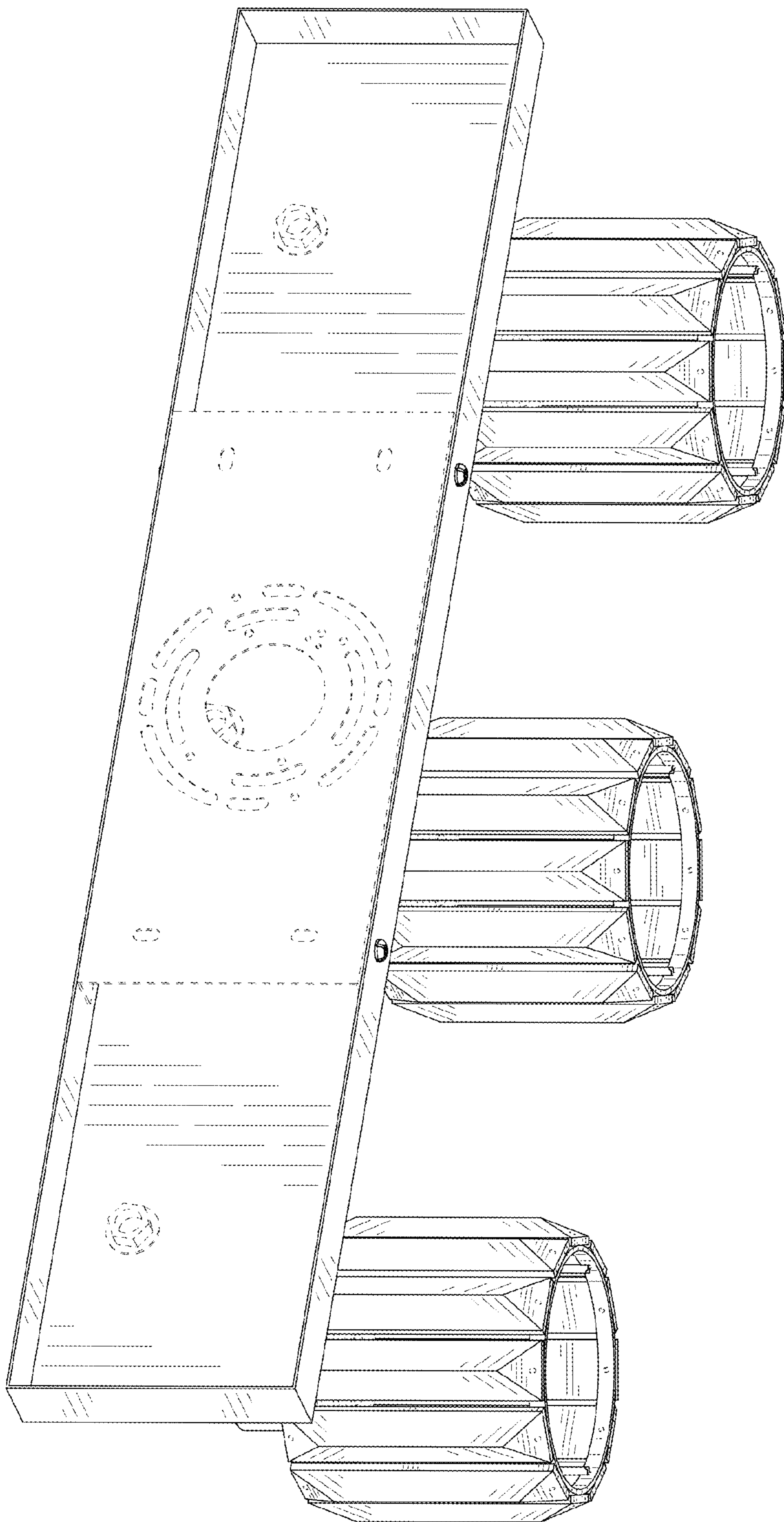

FIG. 2

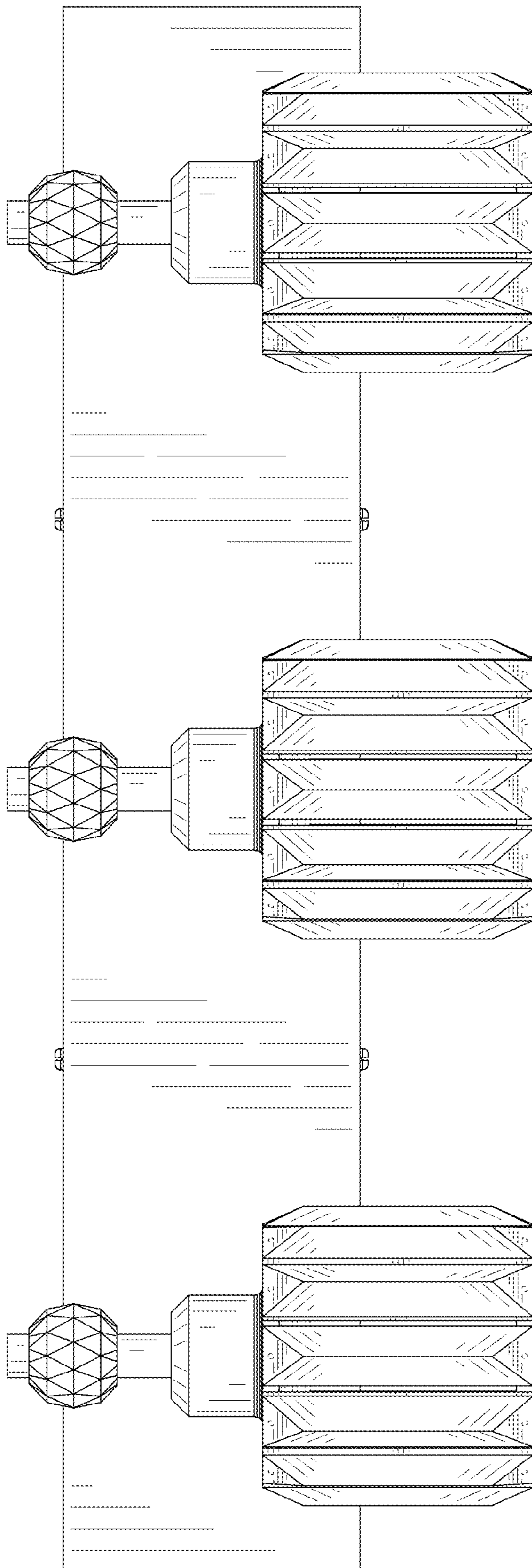

FIG. 3

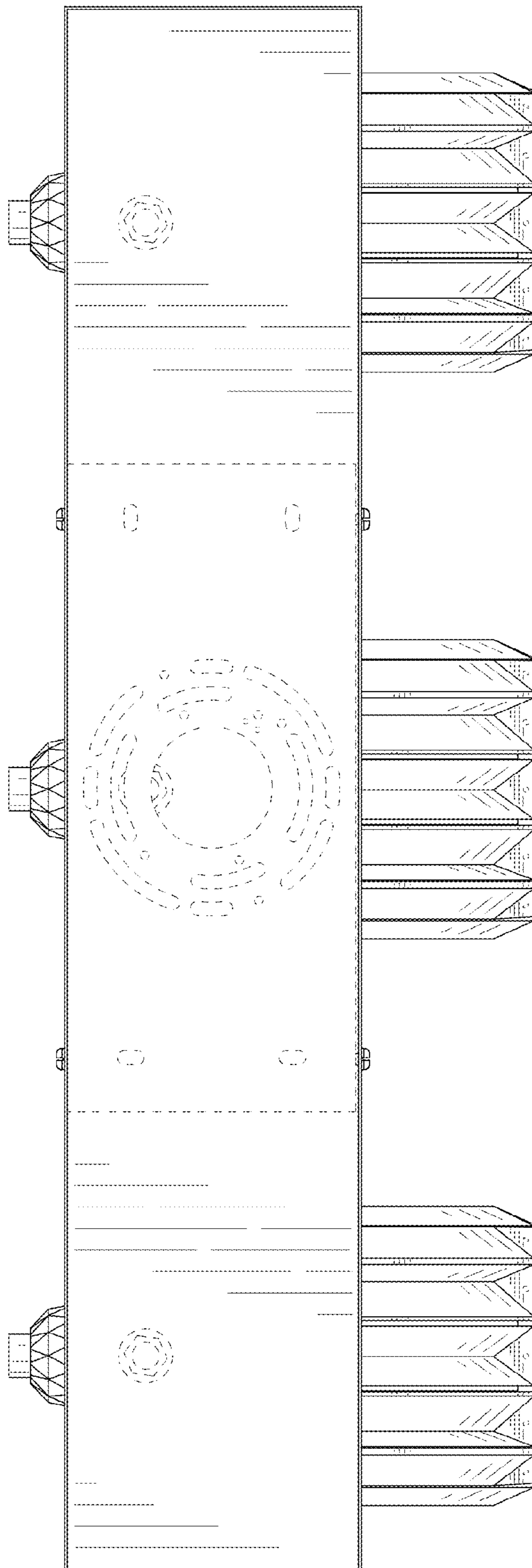

FIG. 4

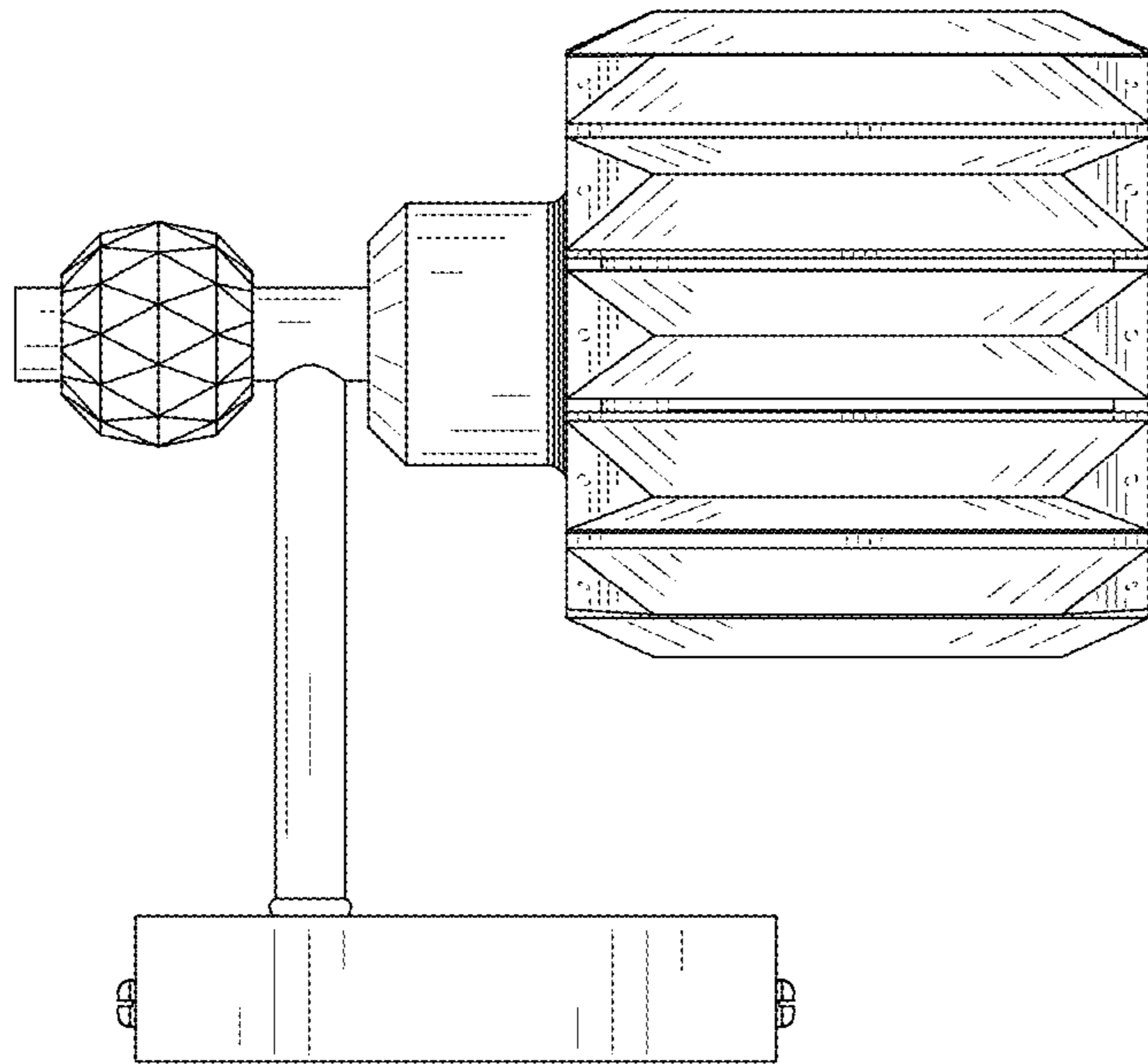

FIG. 5

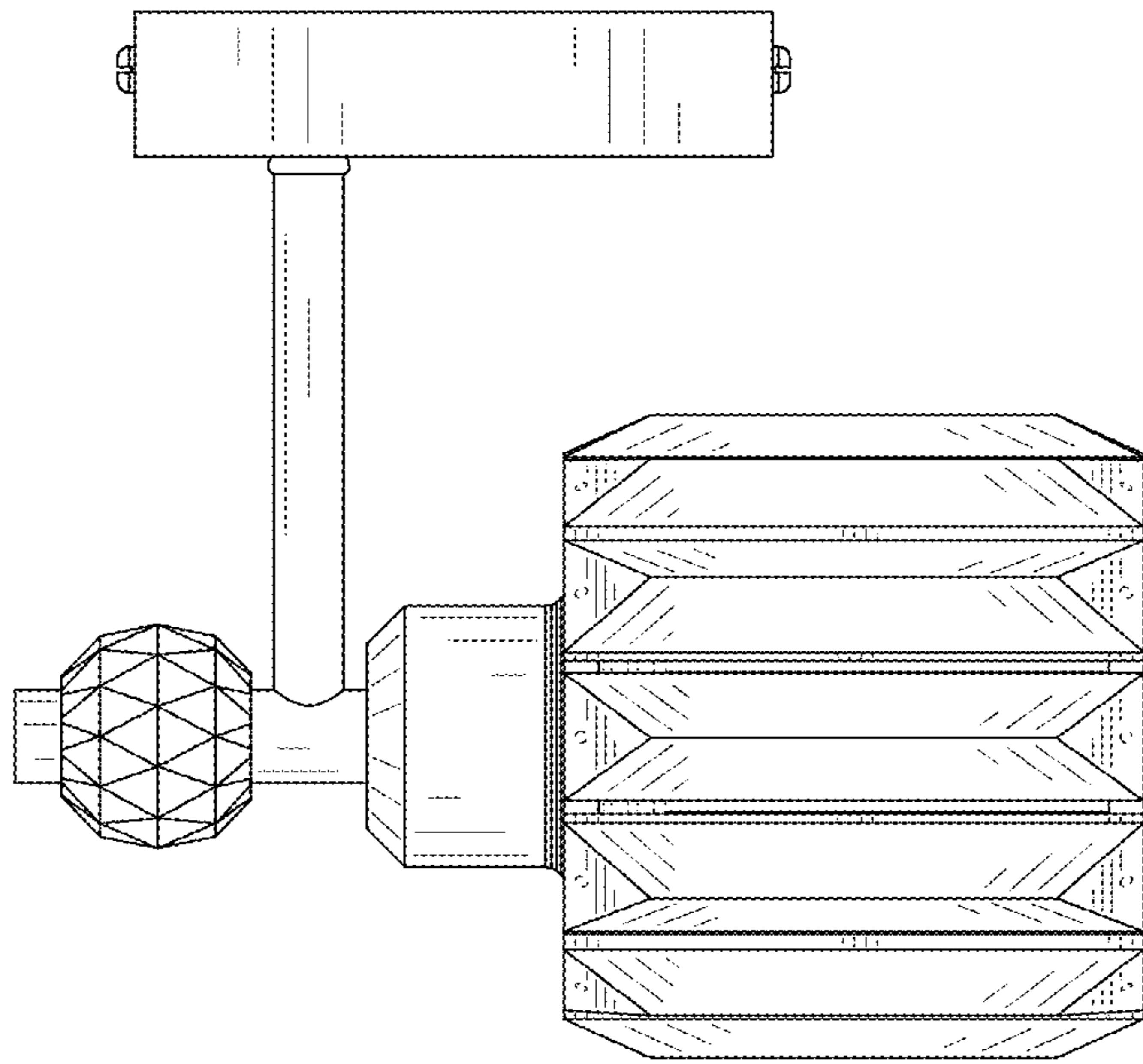

FIG. 6

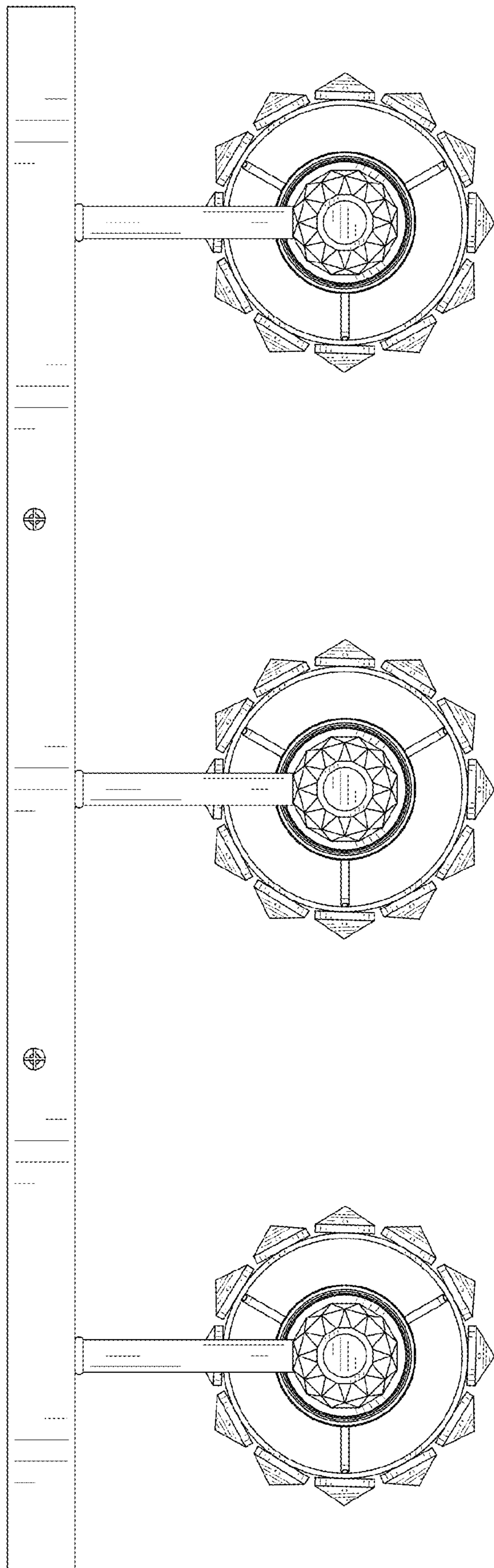

FIG. 7

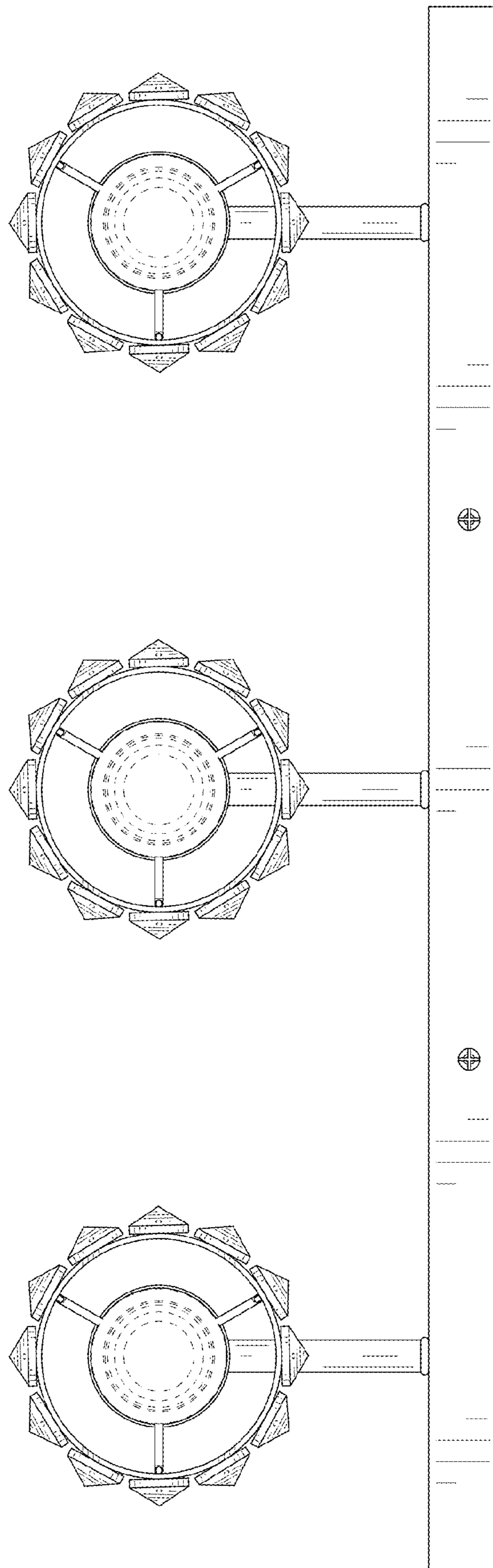

FIG. 8

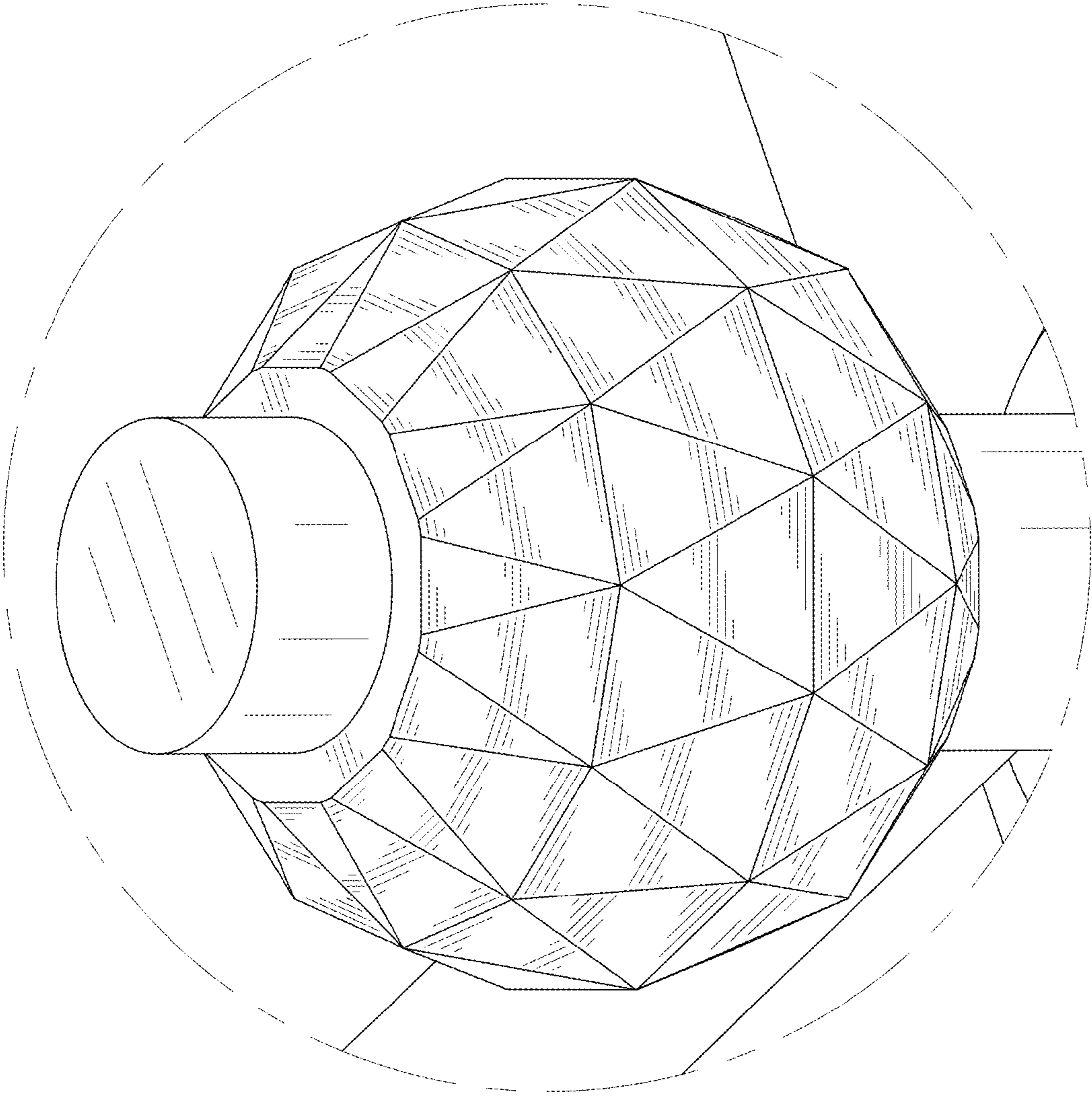

FIG. 9

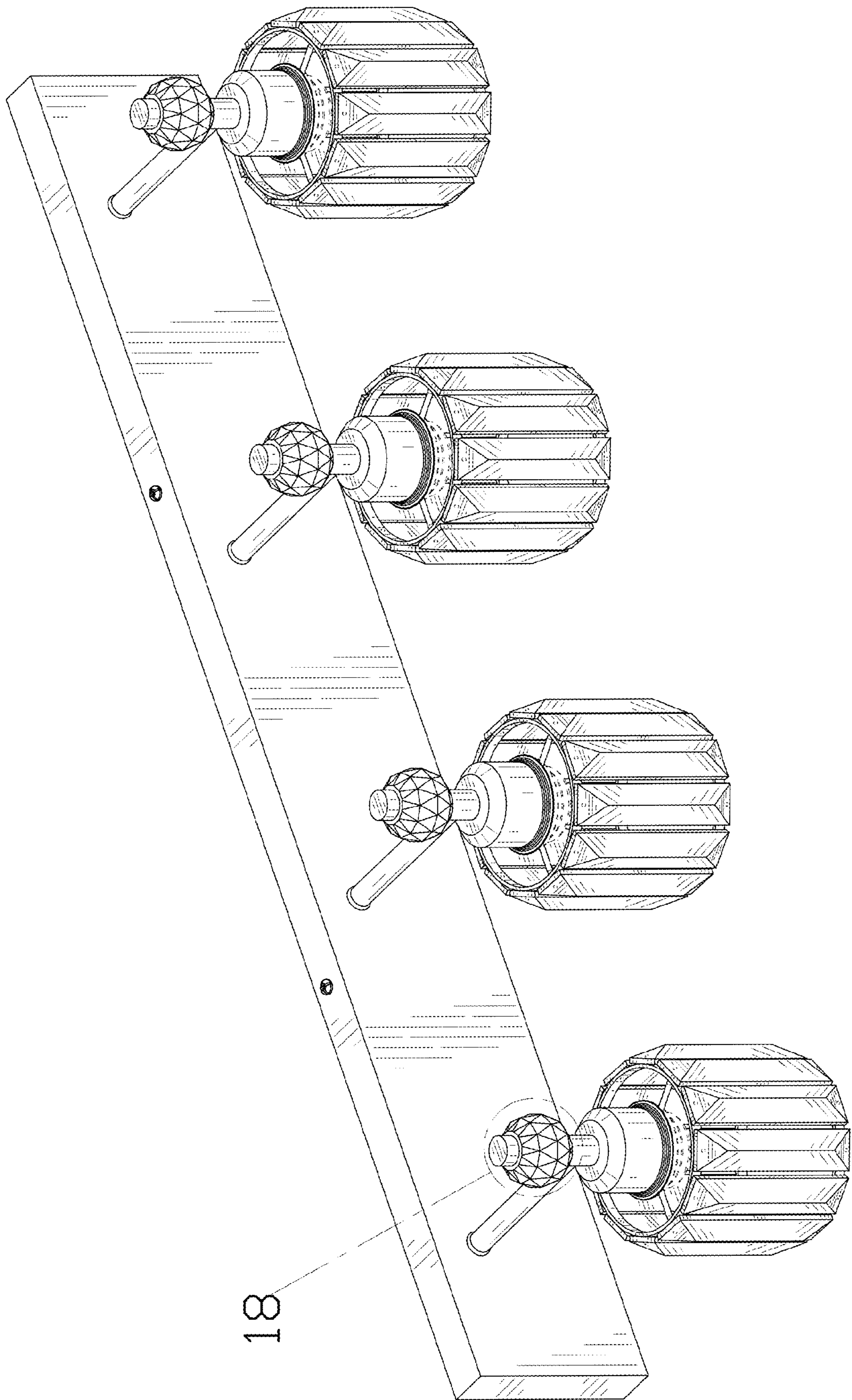

FIG. 10

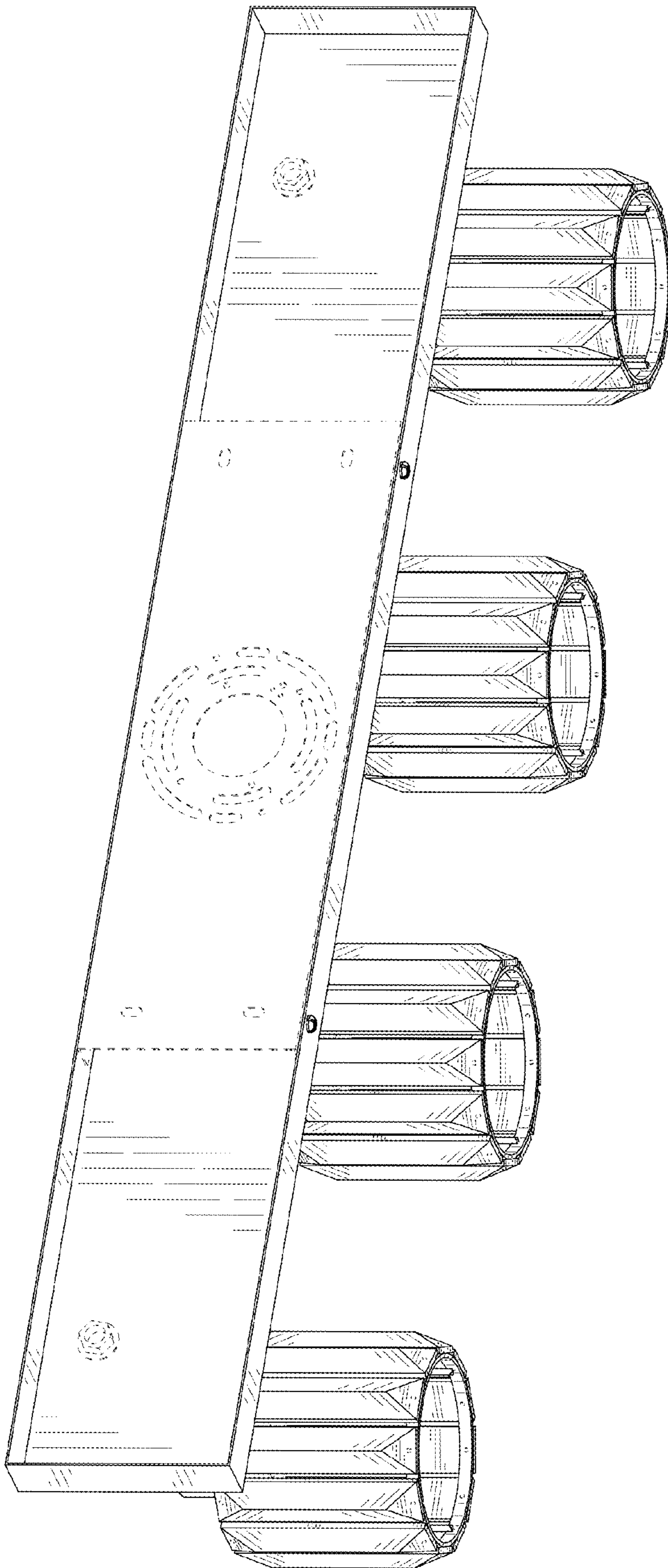

FIG. 11

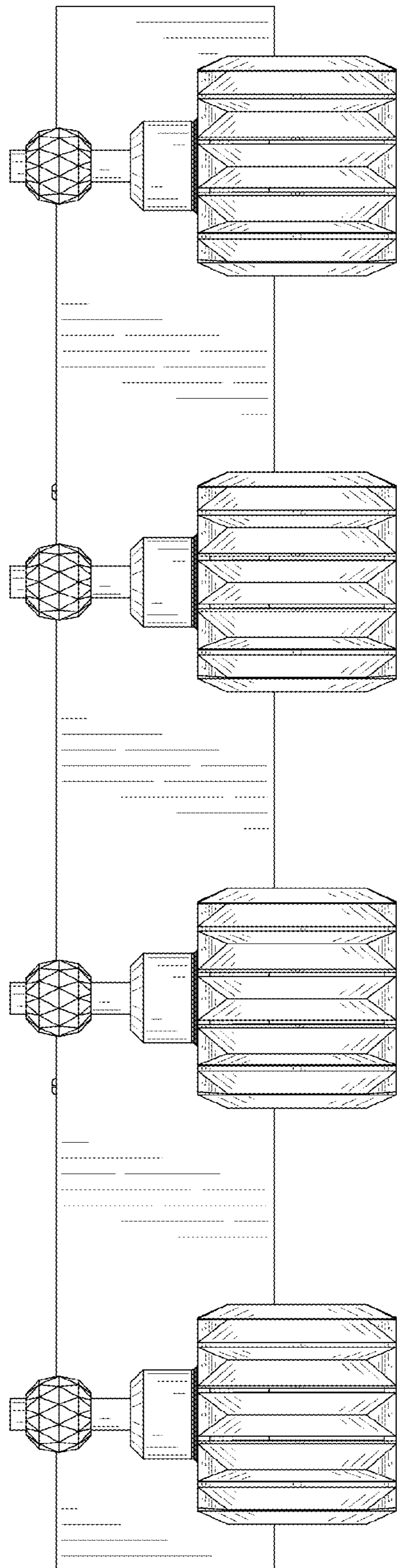

FIG. 12

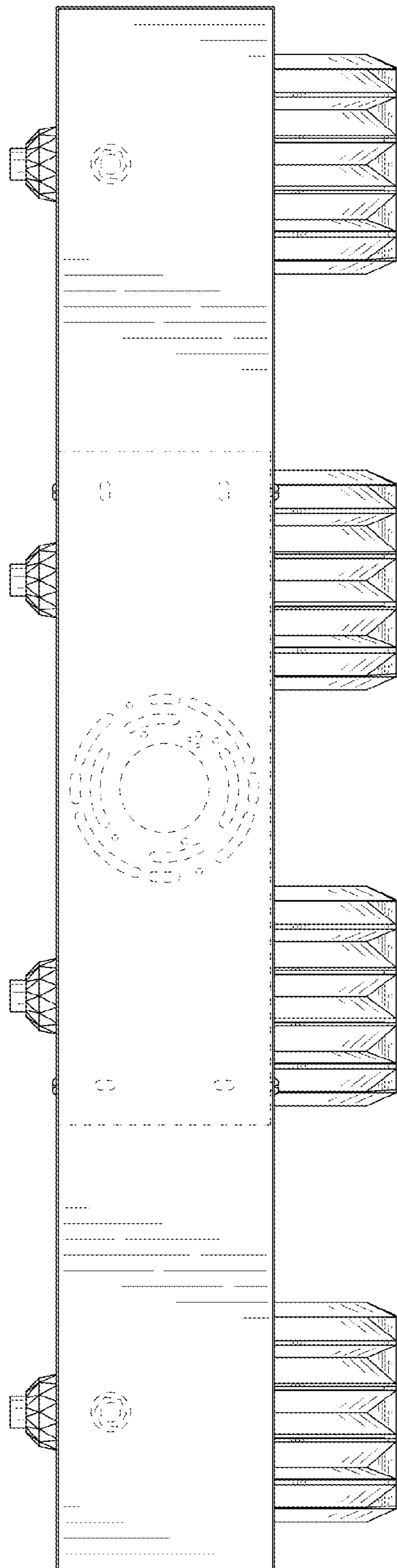

FIG. 13

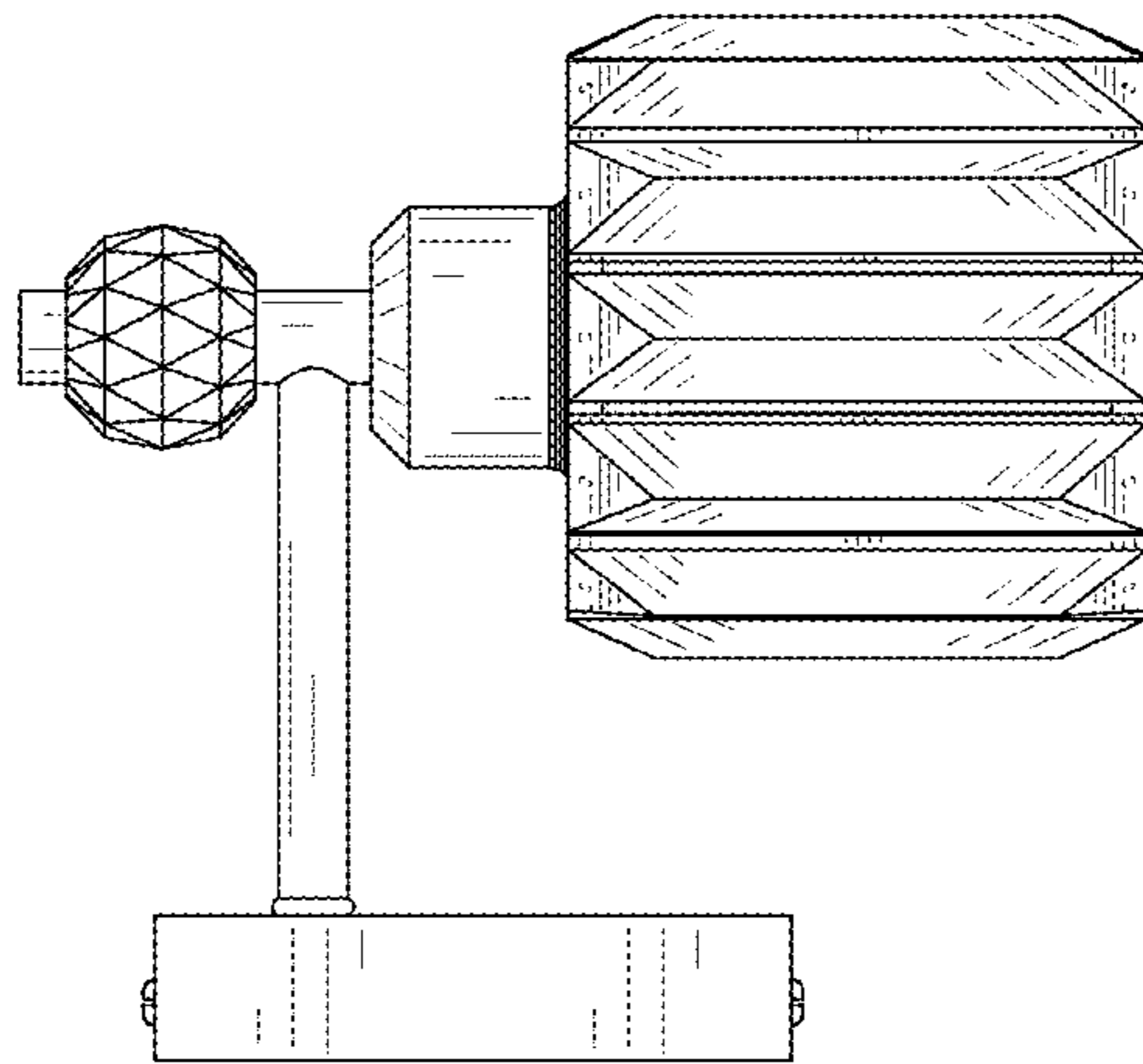

FIG. 14

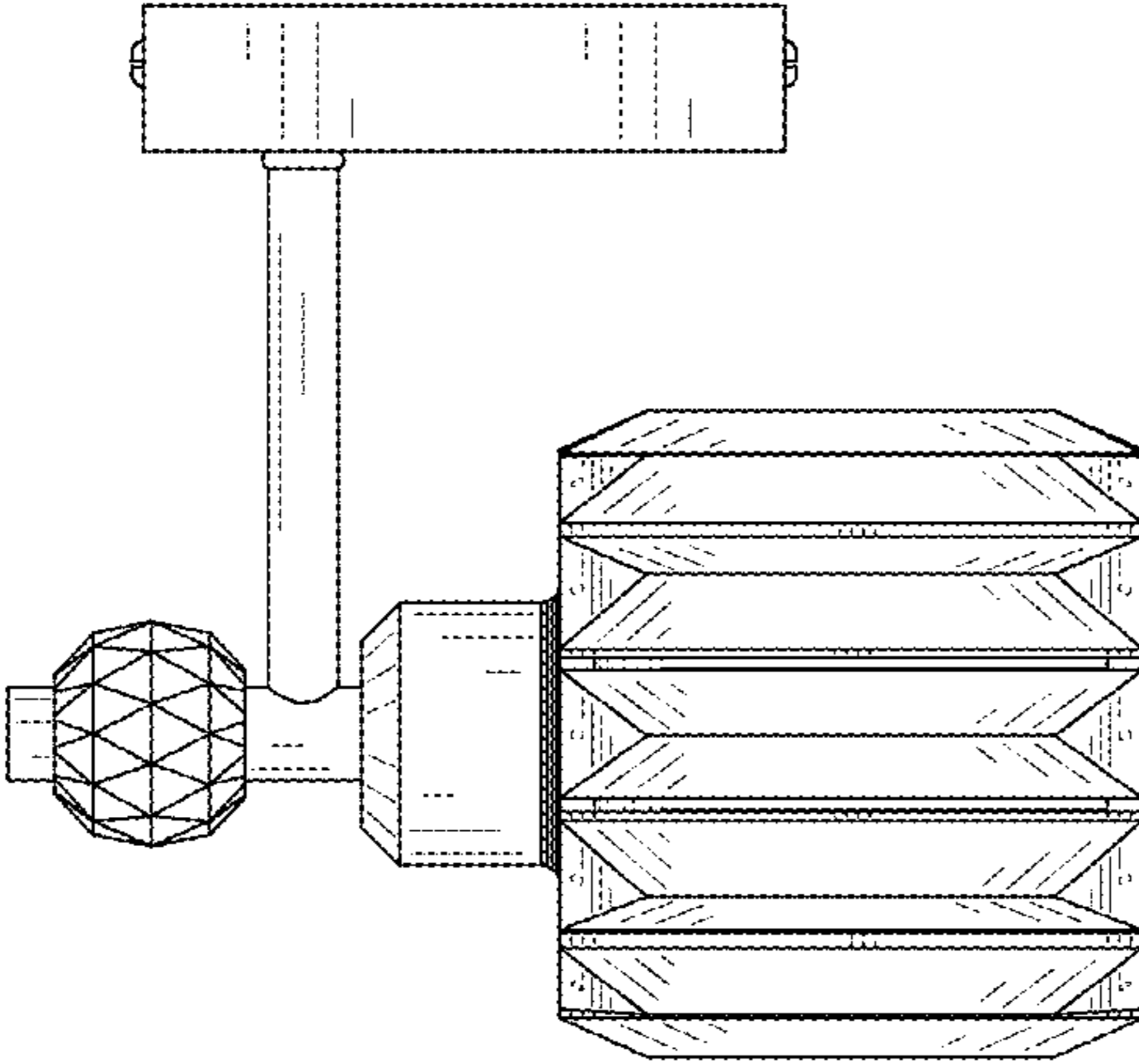

FIG. 15

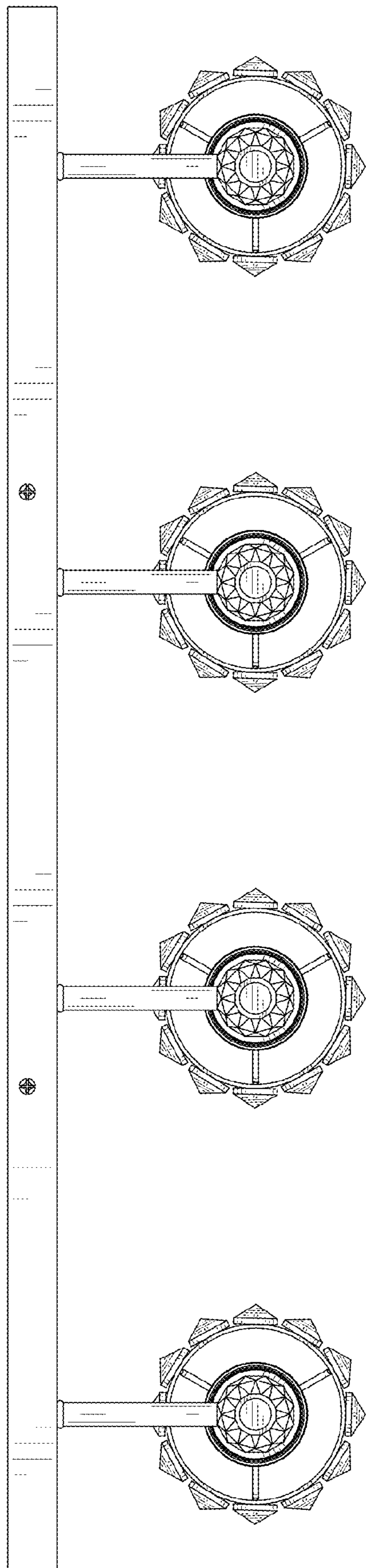

FIG. 16

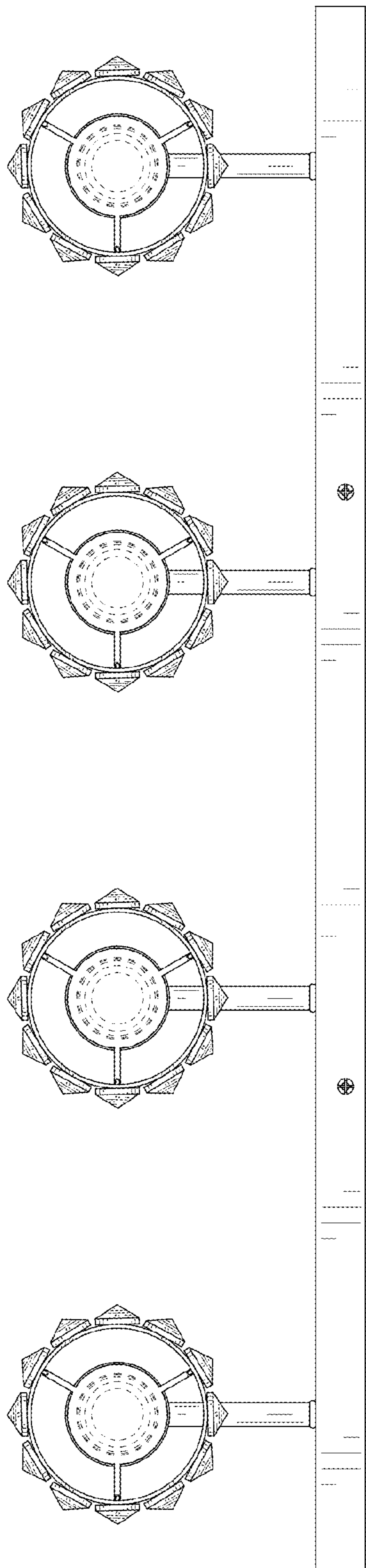

FIG. 17

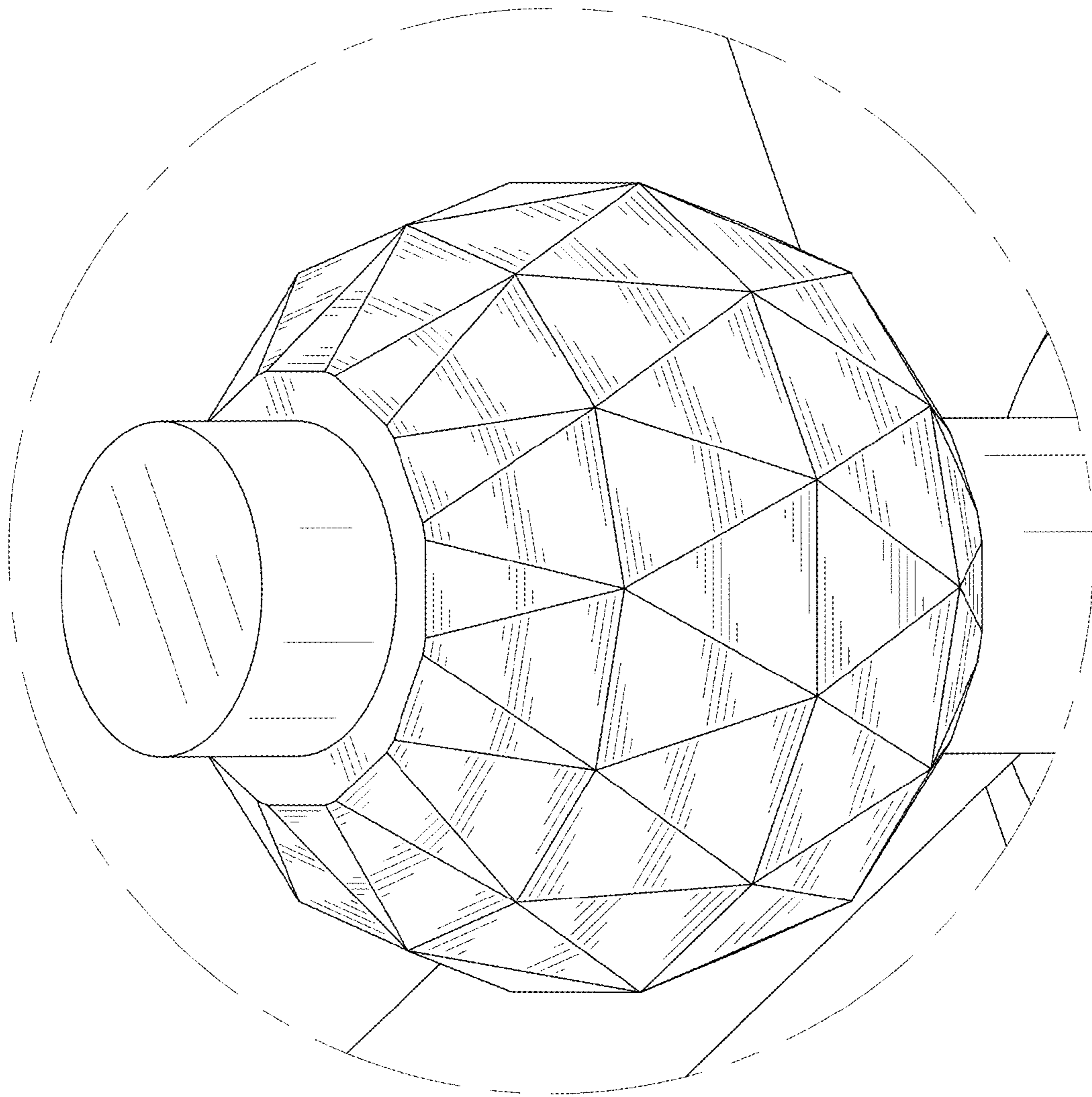

FIG. 18

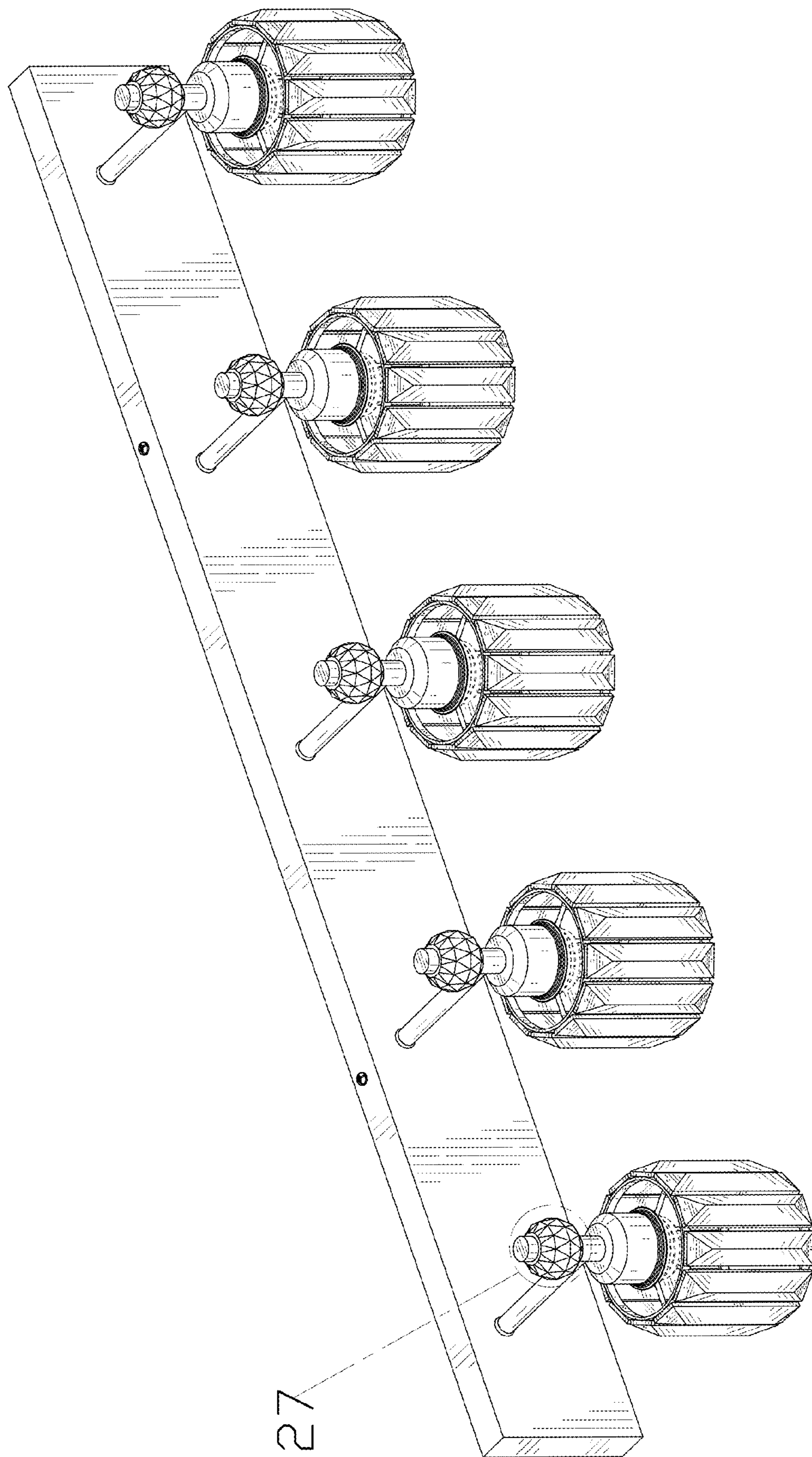

FIG. 19

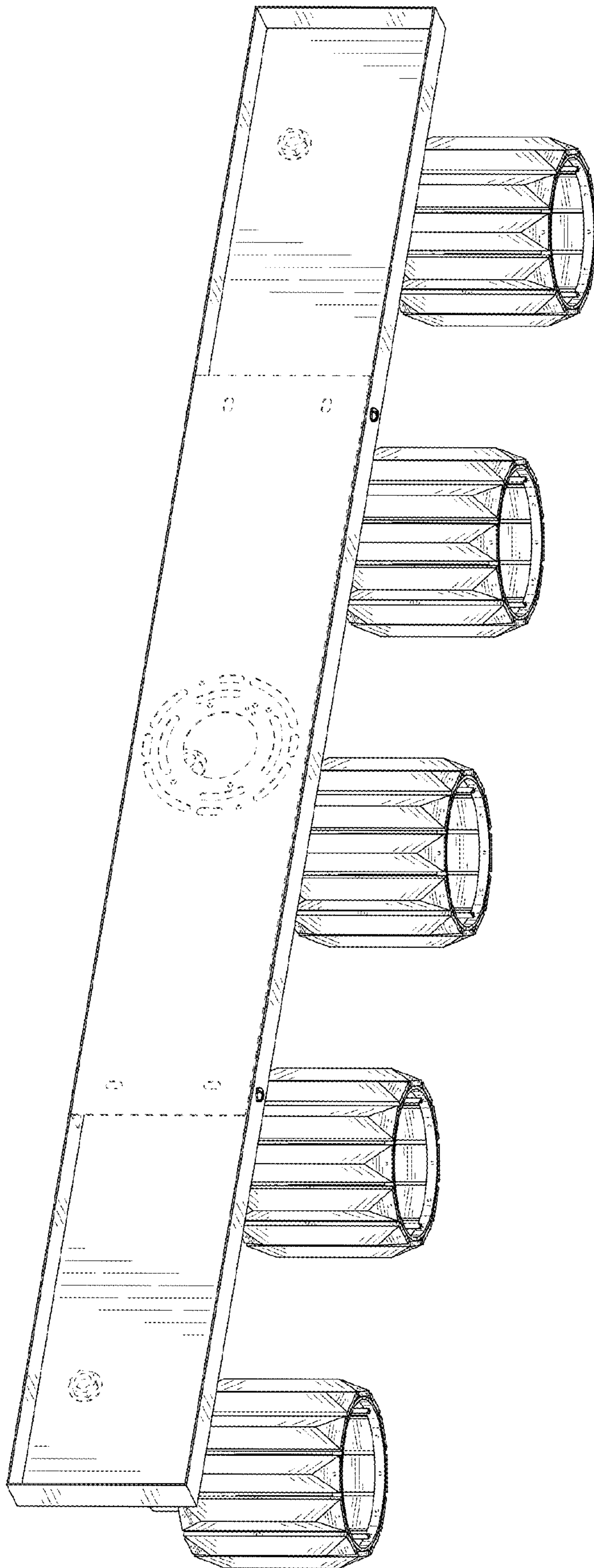

FIG. 20

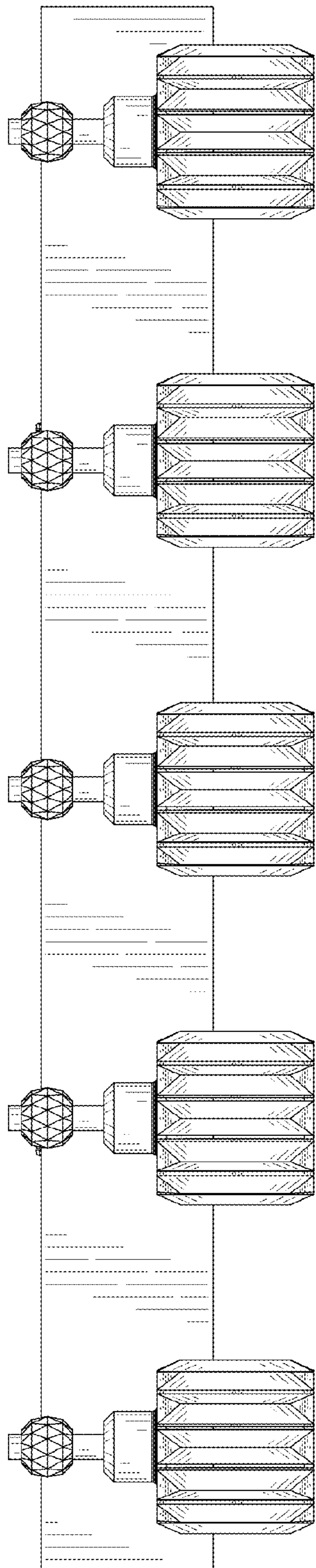

FIG. 21

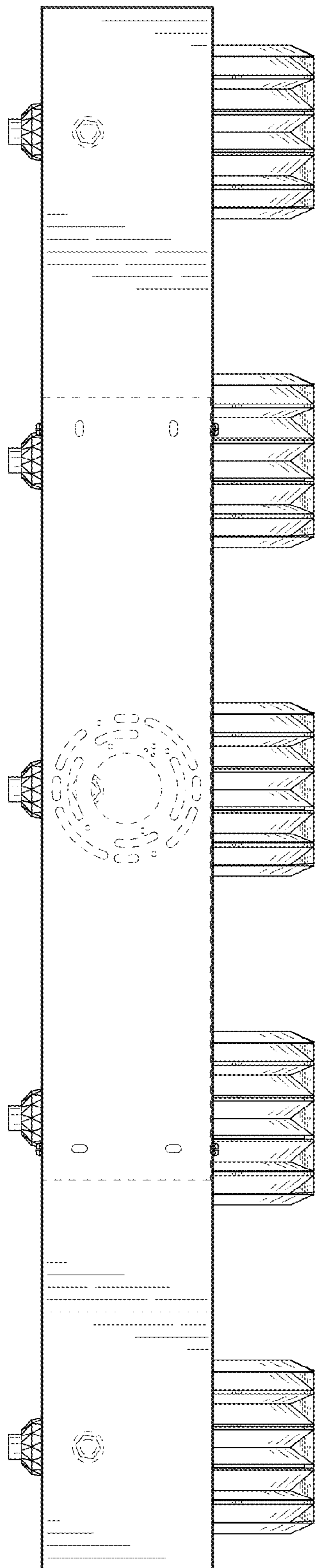

FIG. 22

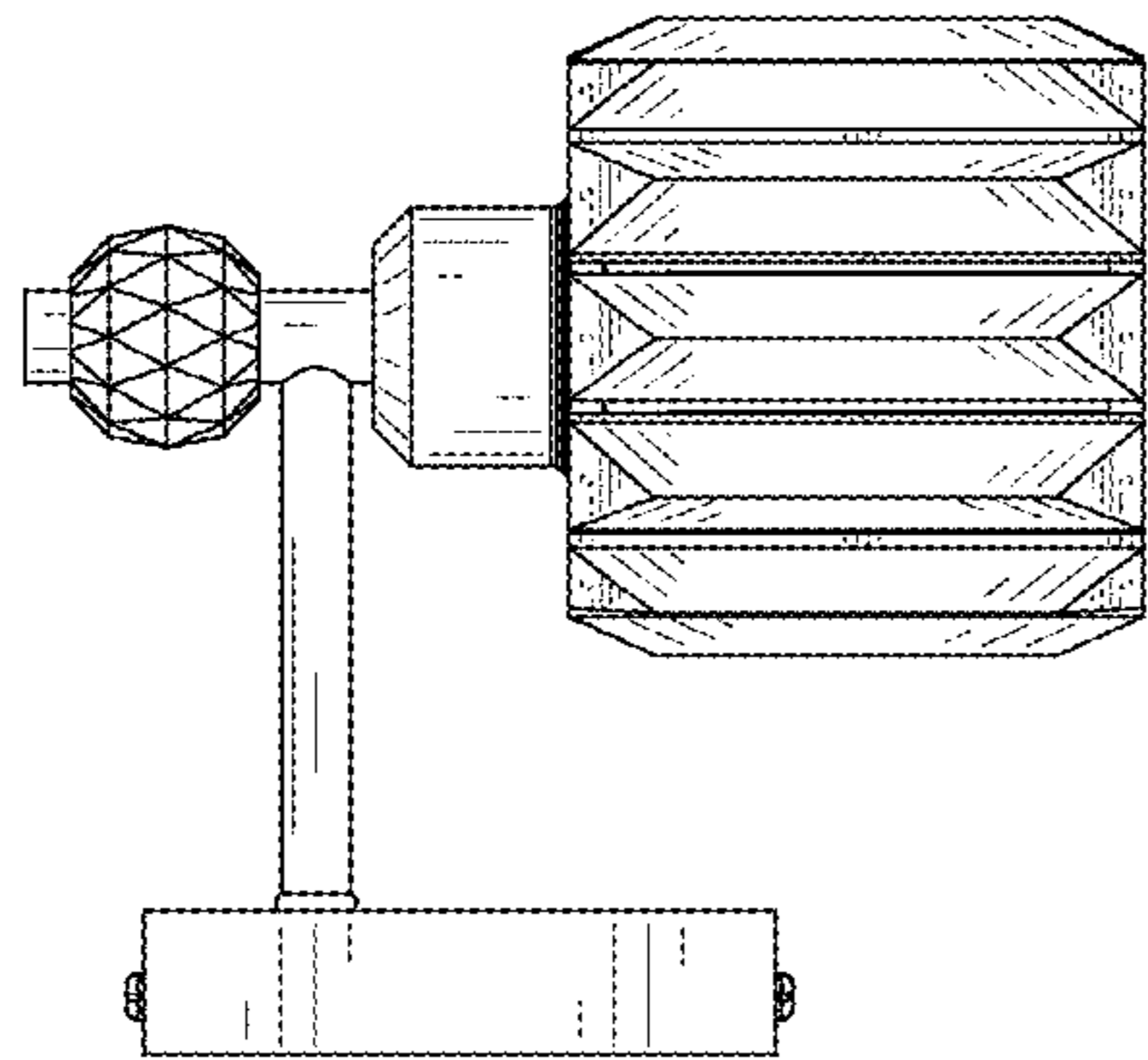

FIG. 23

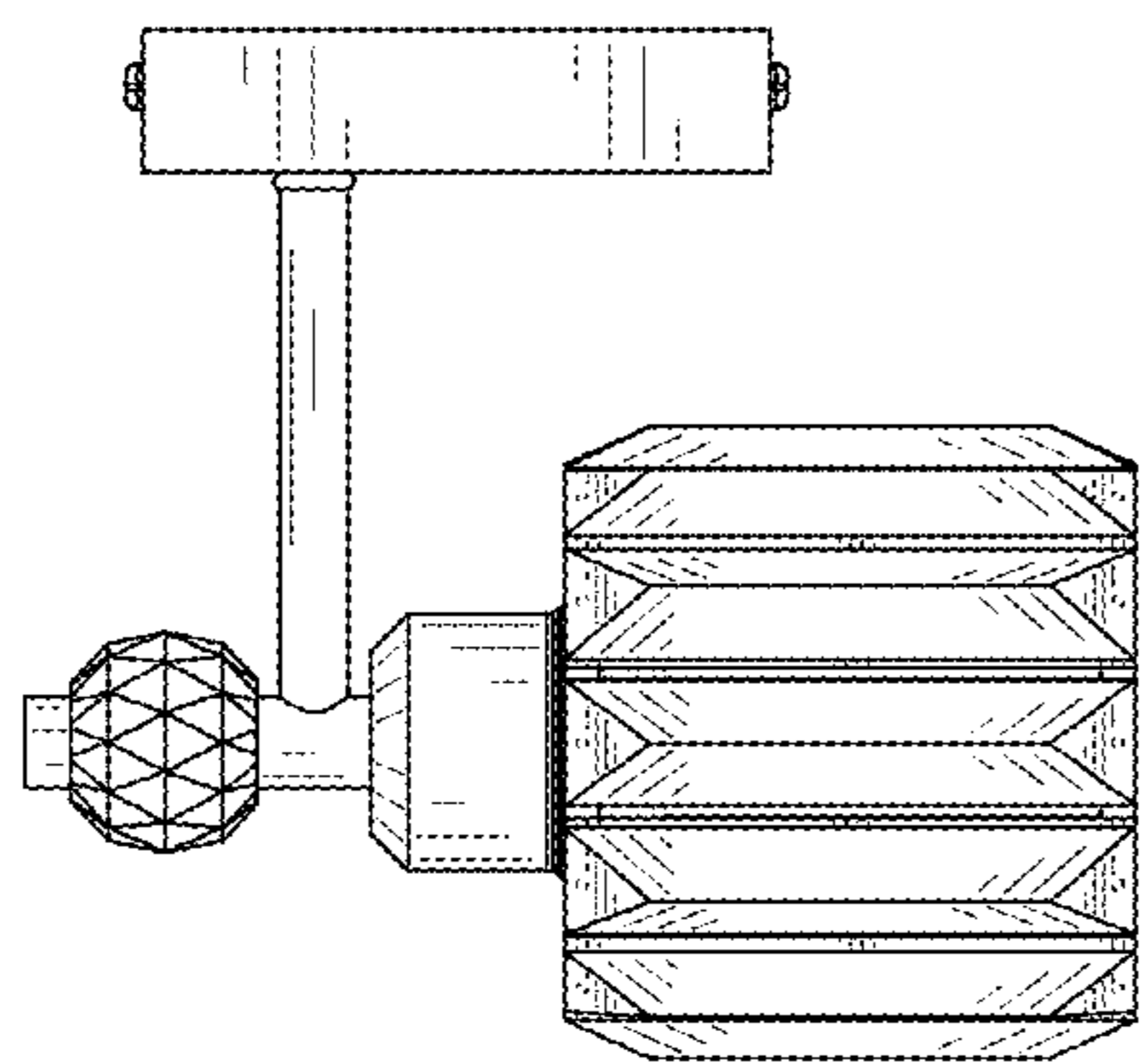

FIG. 24

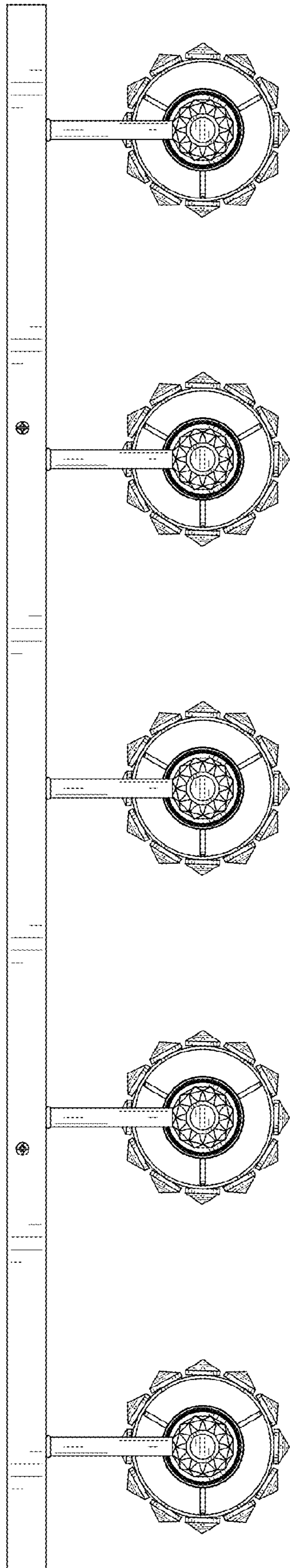

FIG. 25

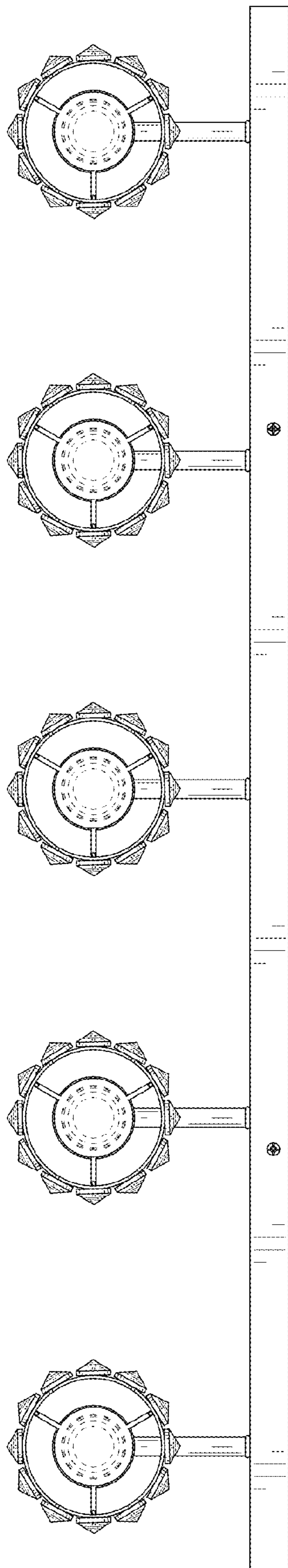

FIG. 26

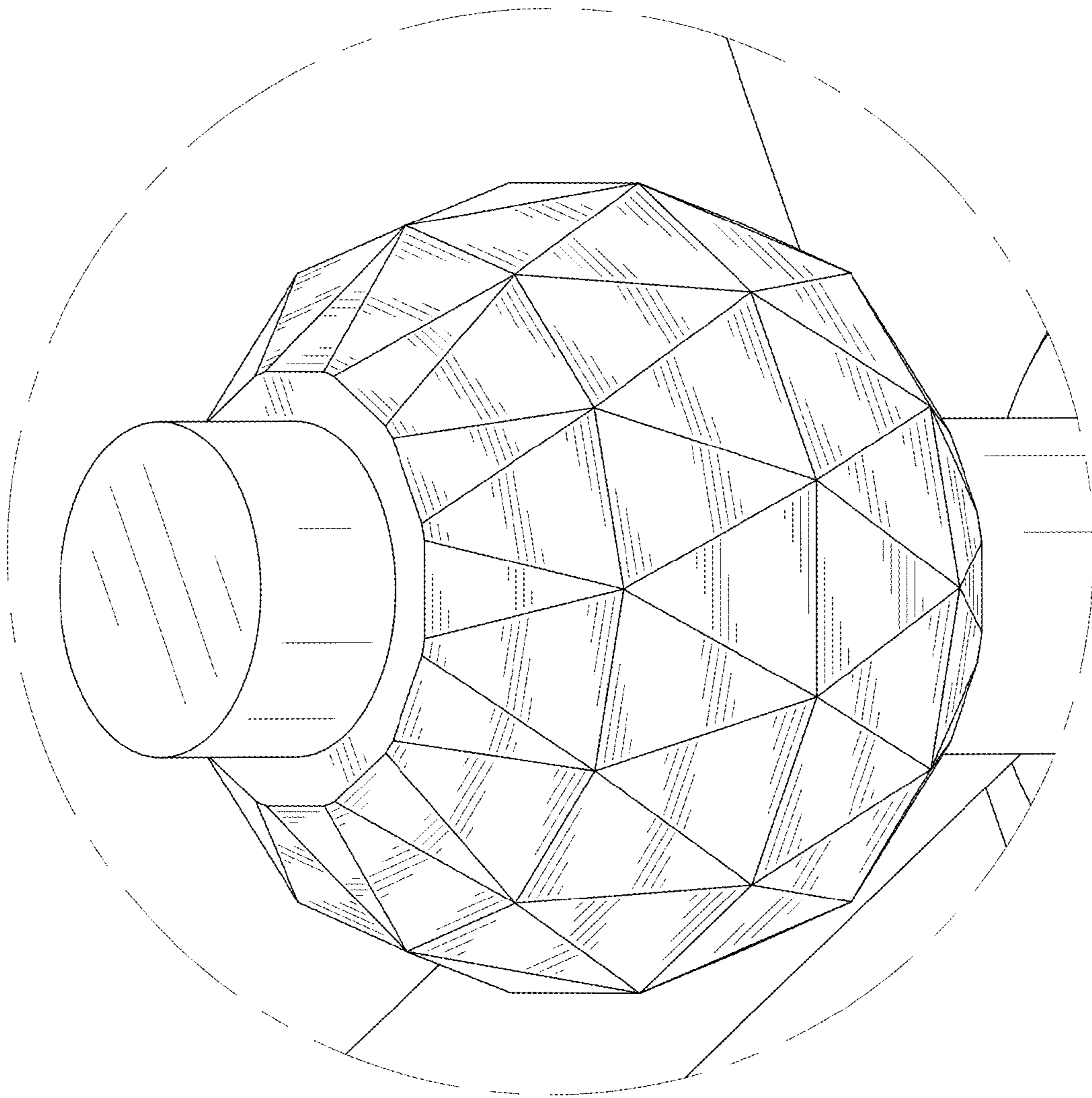

FIG. 27