



US00D967478S

(12) **United States Design Patent** (10) **Patent No.:** **US D967,478 S**
Kellermann (45) **Date of Patent:** **** Oct. 18, 2022**

(54) **LIGHTING EQUIPMENT FOR VEHICLES**

(56) **References Cited**

(71) Applicant: **Kellermann GmbH**, Aachen (DE)

U.S. PATENT DOCUMENTS

(72) Inventor: **Guido Kellermann**, Weilerswist (DE)

D370,275 S *	5/1996	Schroeder	D26/28
D501,571 S *	2/2005	Kouchi	D26/28
D517,708 S *	3/2006	Phillips	D26/28
D518,207 S *	3/2006	Wong	D26/28
D587,827 S *	3/2009	Tsukui	D26/28
D592,328 S *	5/2009	Chen	D26/28
D602,184 S *	10/2009	Wu	D26/28
D734,517 S *	7/2015	Rigolio	D26/28
D740,983 S *	10/2015	Pan	D26/28
D745,714 S *	12/2015	Rigolio	D26/28
D756,550 S *	5/2016	Sedler	D26/28
D836,804 S *	12/2018	Zylinski	D26/28
D839,461 S *	1/2019	Hegge	D26/28
D887,599 S *	6/2020	Jeong	D26/35
D897,576 S *	9/2020	Yan	D26/30
D909,633 S *	2/2021	Hegge	D26/28
D912,285 S *	3/2021	Jiquan	D26/28
D913,859 S *	3/2021	Madden	D12/114

(**) Term: **15 Years**

(21) Appl. No.: **35/511,835**

(22) Filed: **Mar. 19, 2021**

(80) **Hague Agreement Data**

Int. Filing Date: **Mar. 19, 2021**

Int. Reg. No.: **DM/214134**

Int. Reg. Date: **Mar. 19, 2021**

Int. Reg. Pub. Date: **May 14, 2021**

(30) **Foreign Application Priority Data**

Oct. 1, 2020 (DE) 40 2020 100 926

(51) **LOC (13) Cl.** **26-06**

(52) **U.S. Cl.**
USPC **D26/28**

(58) **Field of Classification Search**

USPC D26/28, 29, 30, 34, 35, 36

CPC F21S 41/00; F21S 41/14; F21S 41/141;

F21S 41/20; F21S 41/30; F21S 43/00;

F21S 43/10; F21S 43/14; F21S 43/15;

F21S 43/20; F21S 43/30; B60Q 1/26;

B60Q 1/2619; B60Q 1/2603; B60Q

1/2696; B60Q 1/28; B60Q 1/30; B60Q

1/34; B60Q 1/44; B60Q 1/46

See application file for complete search history.

* cited by examiner

Primary Examiner — Steven J Czyz

(57) **CLAIM**

The ornamental design for lighting equipment for vehicles, as shown and described.

DESCRIPTION

1.1-1.7 Lighting equipment for vehicles

1.1: Perspective View

1.2: Front View

1.3: Top View

1.4: Rear View

1.5: Bottom View

1.6: Left Side View

1.7: Right Side View

1 Claim, 7 Drawing Sheets

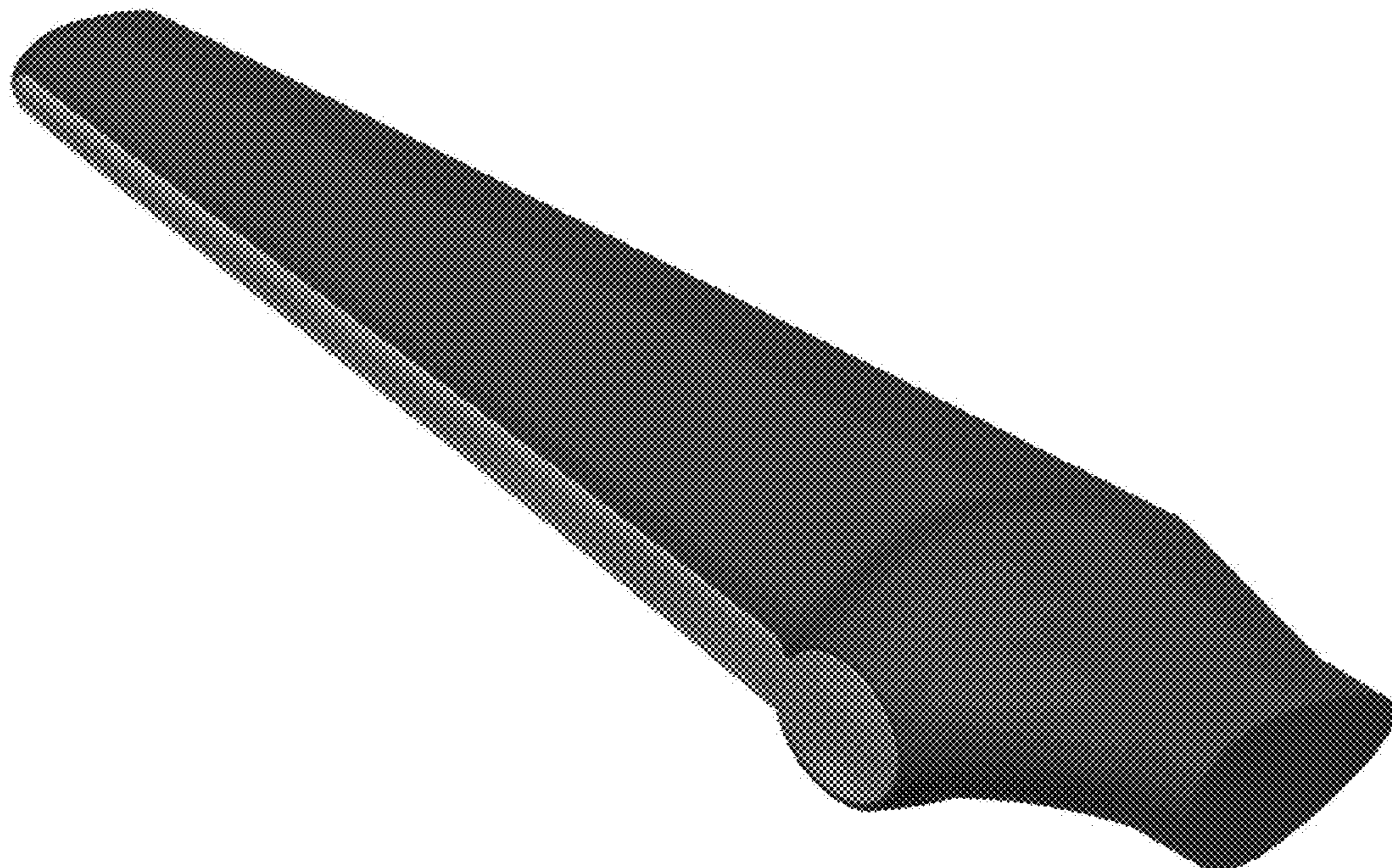

1.1

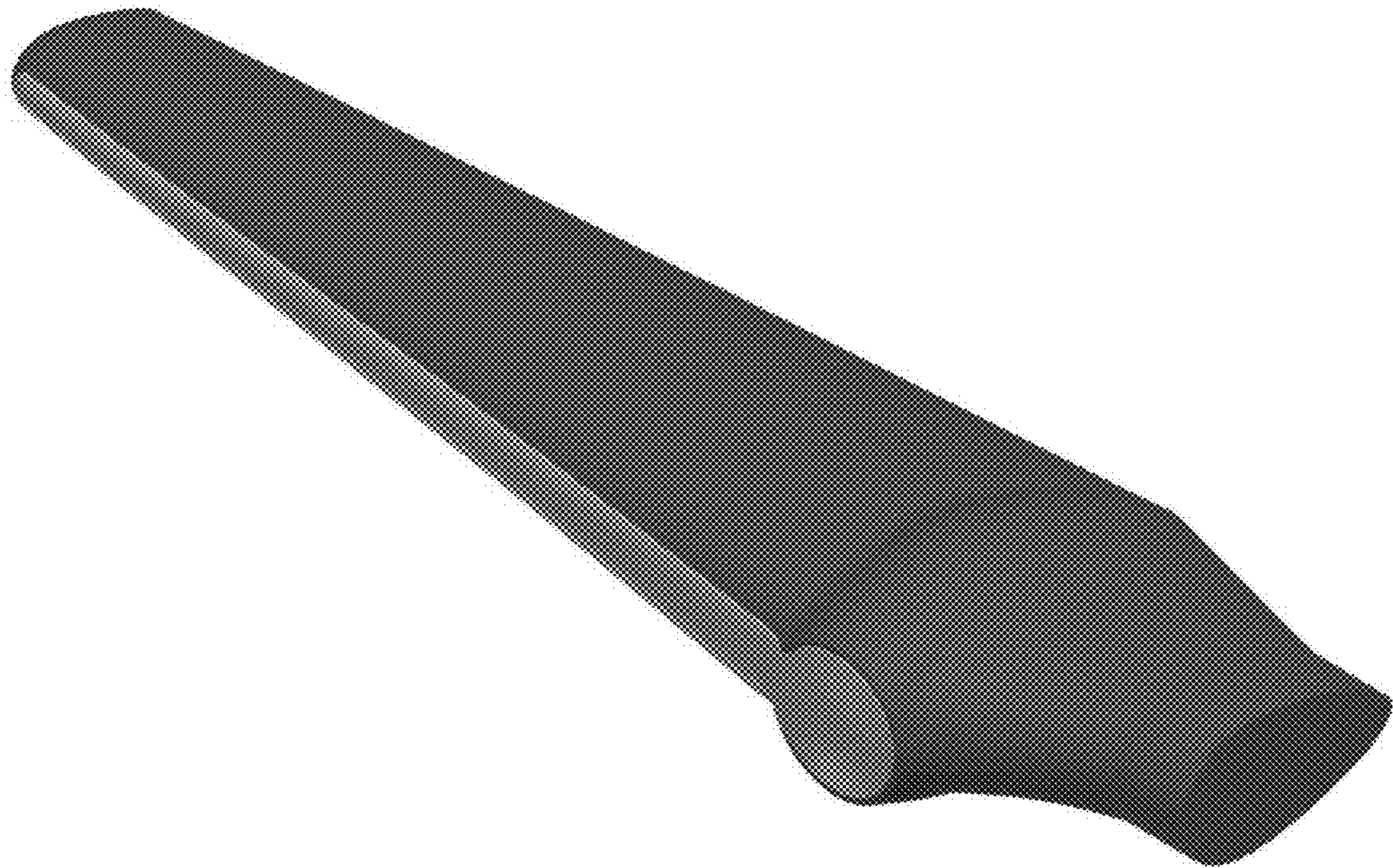

1.2

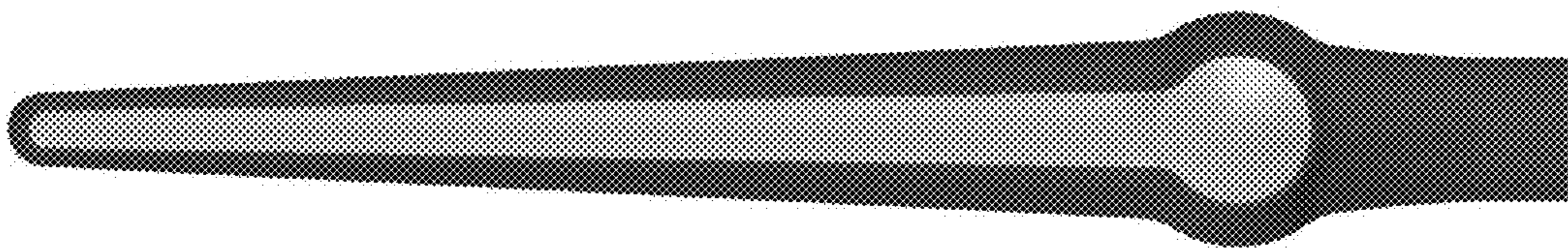

1.3

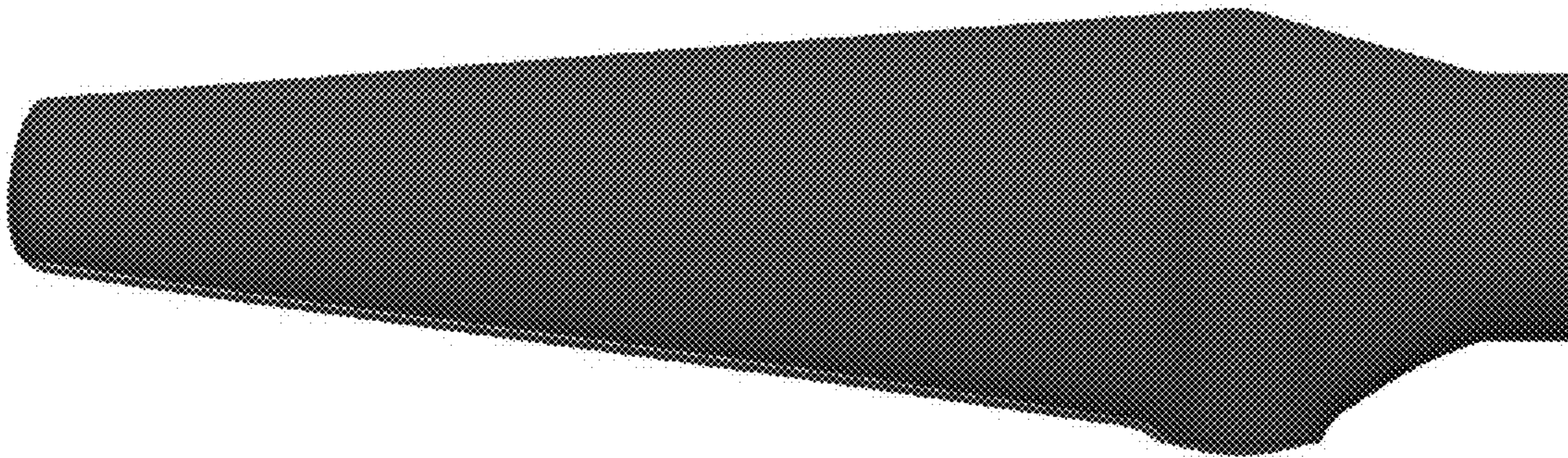

1.4

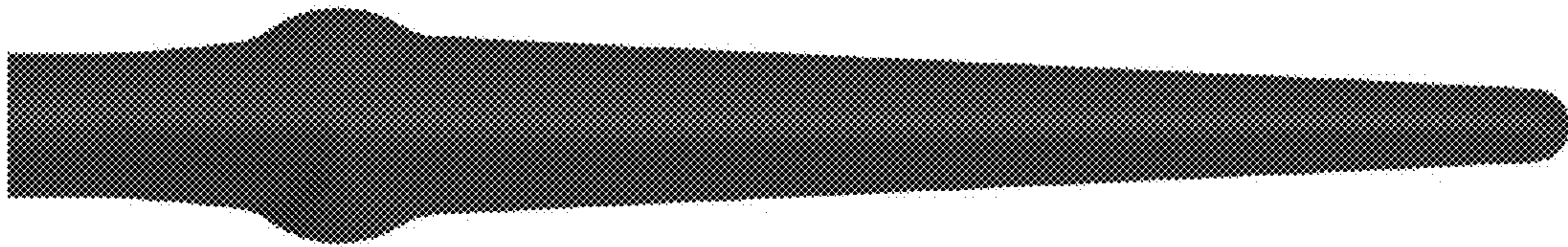

1.5

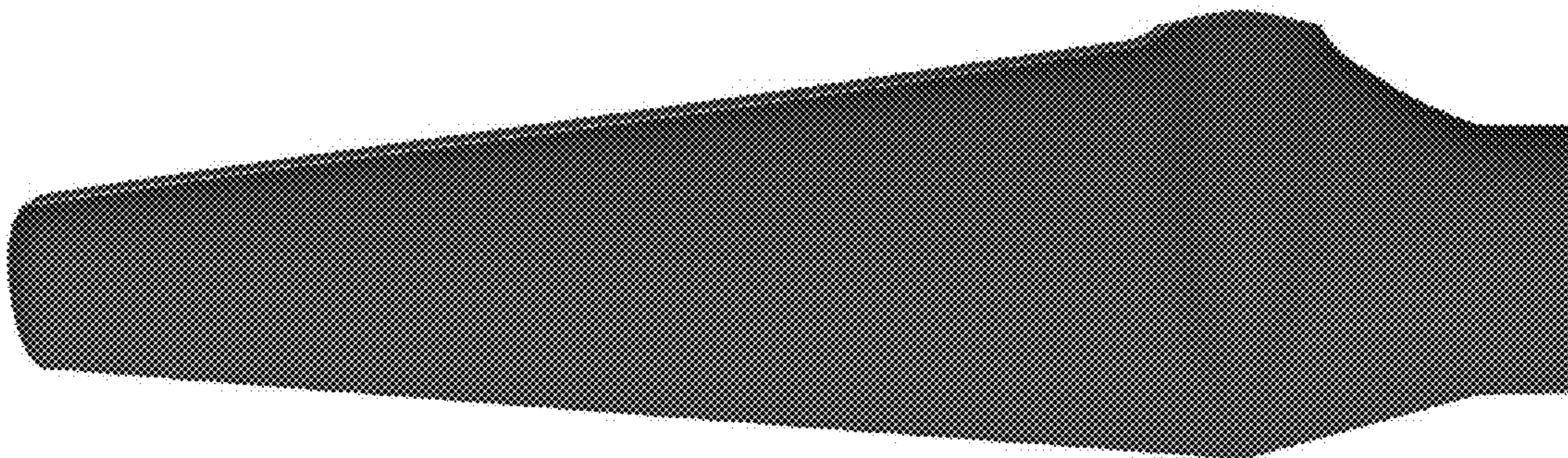

1.6

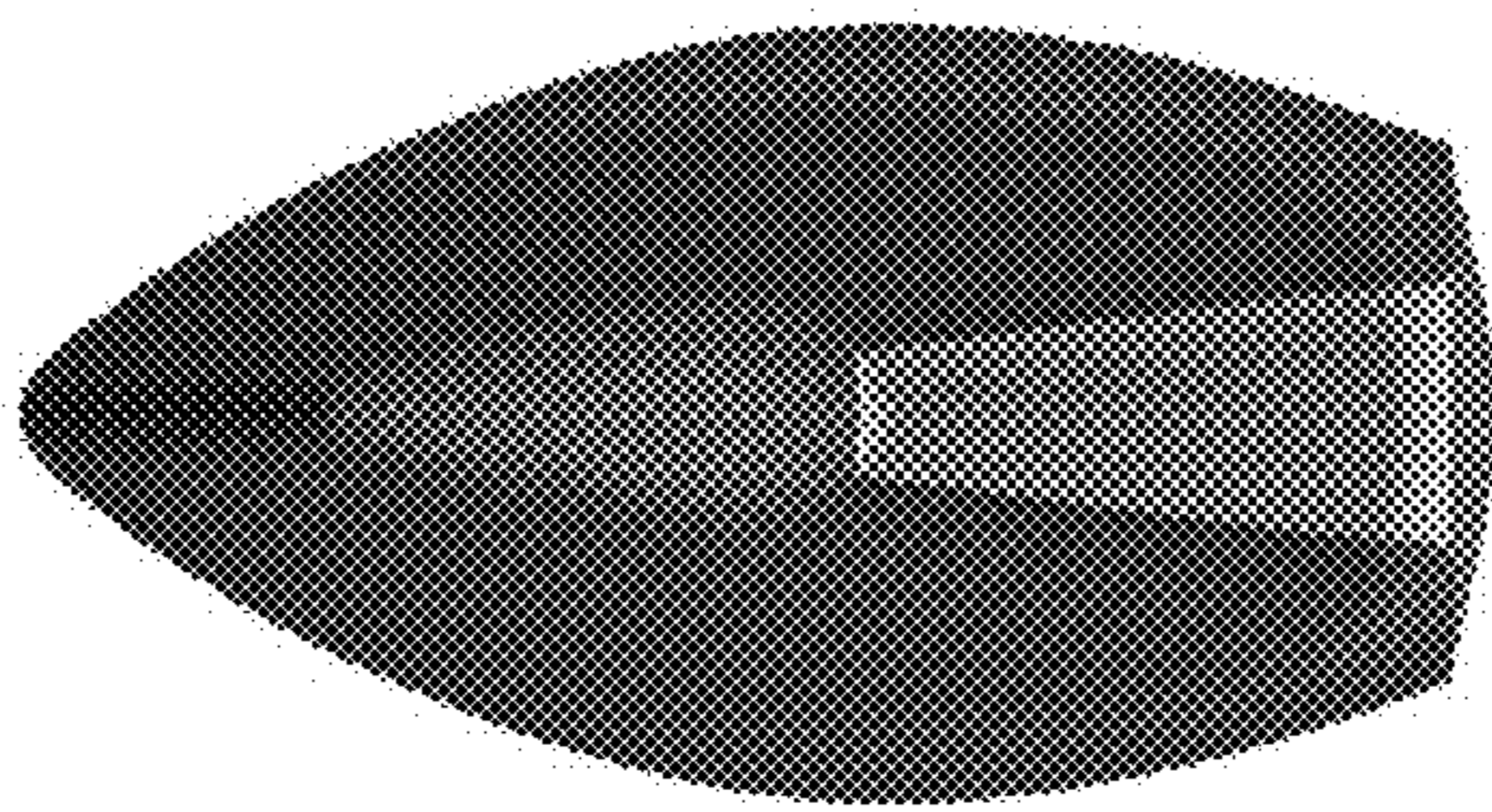

1.7

