



US00D967293S

(12) **United States Design Patent**  
**Luo**

(10) **Patent No.:** **US D967,293 S**  
(45) **Date of Patent:** **\*\* Oct. 18, 2022**

(54) **DOLL**

(71) Applicant: **Beijing Source Technology Co., Ltd.**,  
Beijing (CN)

(72) Inventor: **Zixiong Luo**, Beijing (CN)

(73) Assignee: **Beijing Source Technology Co., Ltd.**,  
Beijing (CN)

(\*\*) Term: **15 Years**

(21) Appl. No.: **29/764,076**

(22) Filed: **Dec. 28, 2020**

(30) **Foreign Application Priority Data**

Jun. 28, 2020 (CN) ..... 202030336408.2

(51) **LOC (13) Cl.** ..... **21-02**

(52) **U.S. Cl.**  
USPC ..... **D21/615**; D6/597; D21/654

(58) **Field of Classification Search**  
USPC ..... D6/597-599, 600; D21/490, 576, 596,  
D21/598-599, 602, 604, 611, 618-620,  
D21/653, 661, 658, 615, 654  
See application file for complete search history.

(56) **References Cited**

**U.S. PATENT DOCUMENTS**

D256,599 S \* 8/1980 D'Aguzzo ..... D21/576  
D373,799 S \* 9/1996 Doi ..... D21/615

D408,197 S \* 4/1999 Bear ..... D6/598  
D456,468 S \* 4/2002 Roker ..... D21/654  
D459,769 S \* 7/2002 Charles, Jr. .... D21/654  
D461,857 S \* 8/2002 Hornsby ..... D21/578  
D687,607 S \* 8/2013 Yueh ..... D32/21  
D709,252 S \* 7/2014 Yerton ..... D30/160  
D731,000 S \* 6/2015 Phillips ..... D21/576  
D804,588 S \* 12/2017 Wanders ..... D21/654  
D811,494 S \* 2/2018 Lee ..... D21/654  
D879,886 S \* 3/2020 Liang ..... D21/654  
D882,887 S \* 4/2020 Seadler ..... D30/160

\* cited by examiner

*Primary Examiner* — Michael C Stout

*Assistant Examiner* — Melvin L Davis

(74) *Attorney, Agent, or Firm* — Dragon Sun Law Firm ,  
PC; Jinggao Li; Nathaniel Perkins

(57) **CLAIM**

The ornamental design for a doll, as shown and described.

**DESCRIPTION**

FIG. 1 is a front, right perspective view of a doll showing my new design;  
FIG. 2 is a front view thereof;  
FIG. 3 is a back view thereof;  
FIG. 4 is a left side view thereof;  
FIG. 5 is a right side view thereof;  
FIG. 6 is a top view thereof; and,  
FIG. 7 is a bottom view thereof.

**1 Claim, 7 Drawing Sheets**

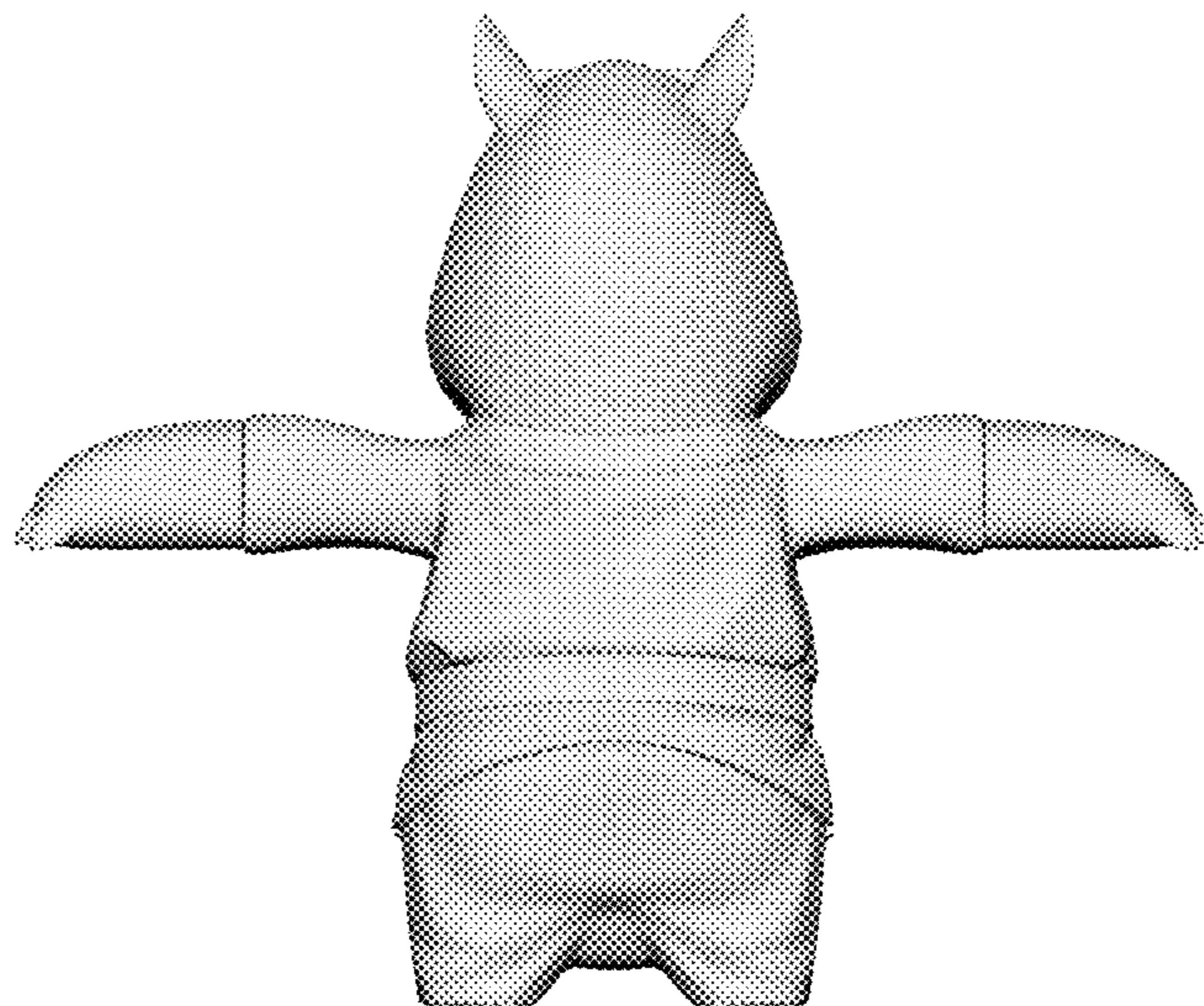
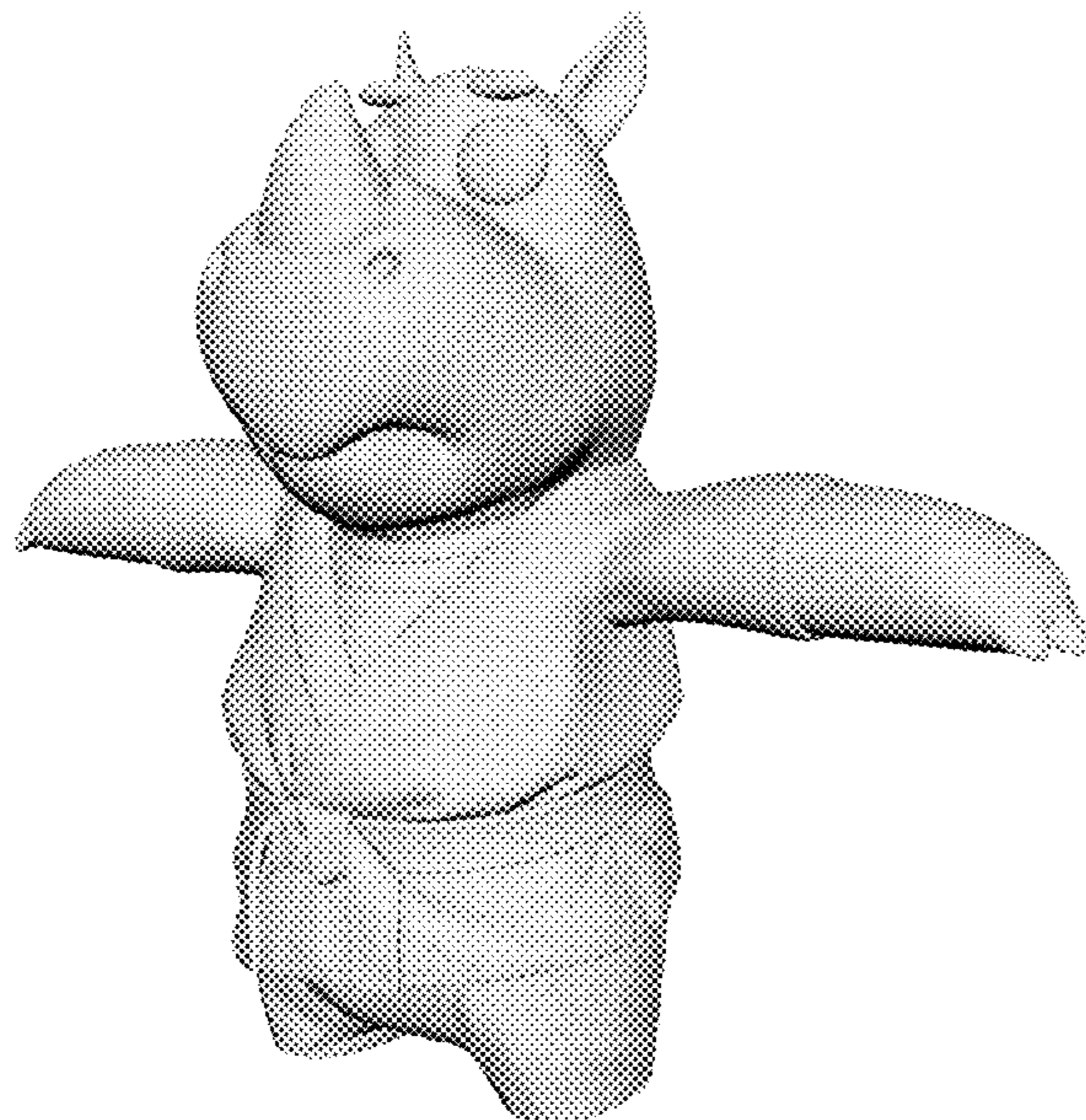

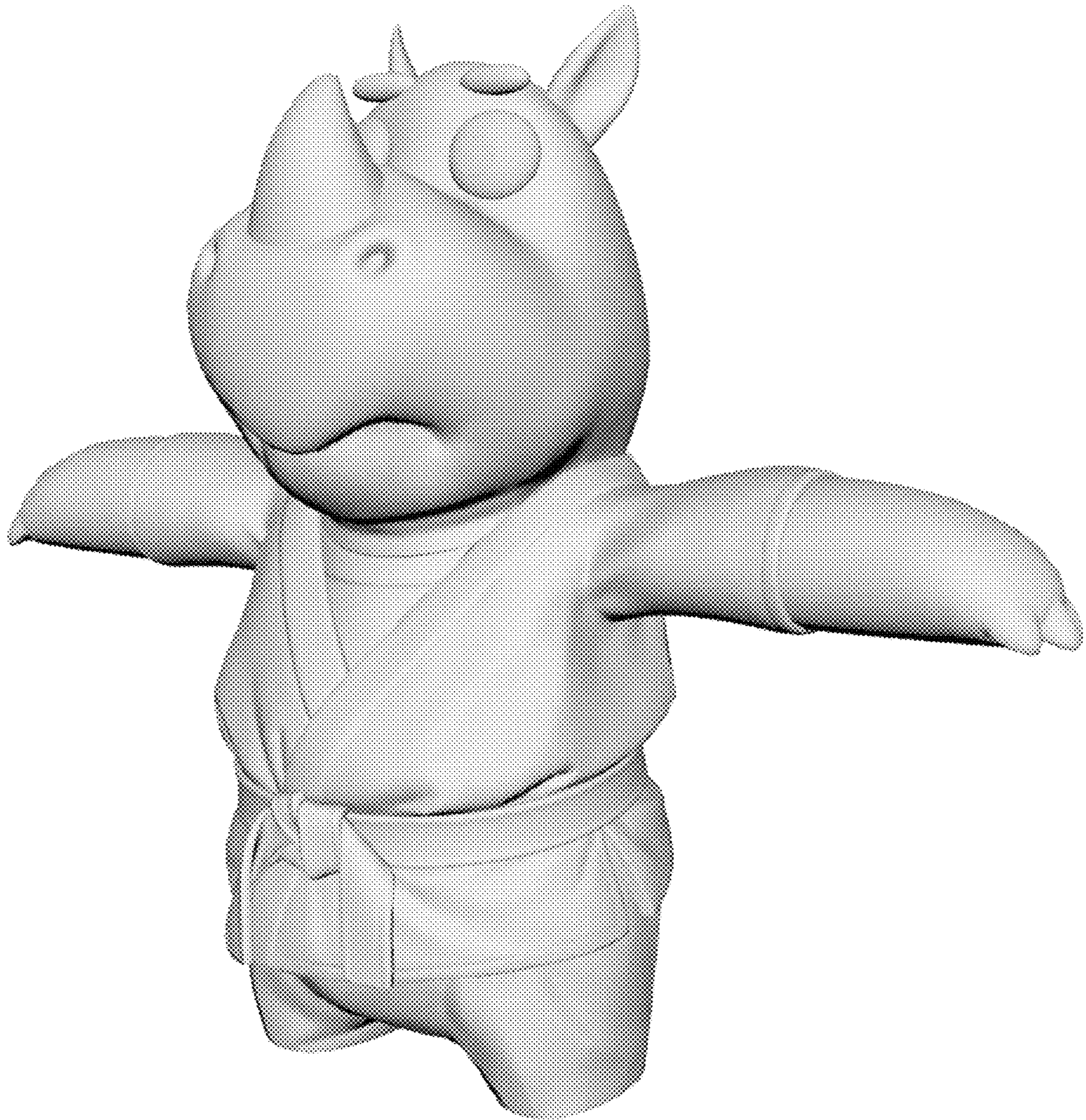

FIG. 1

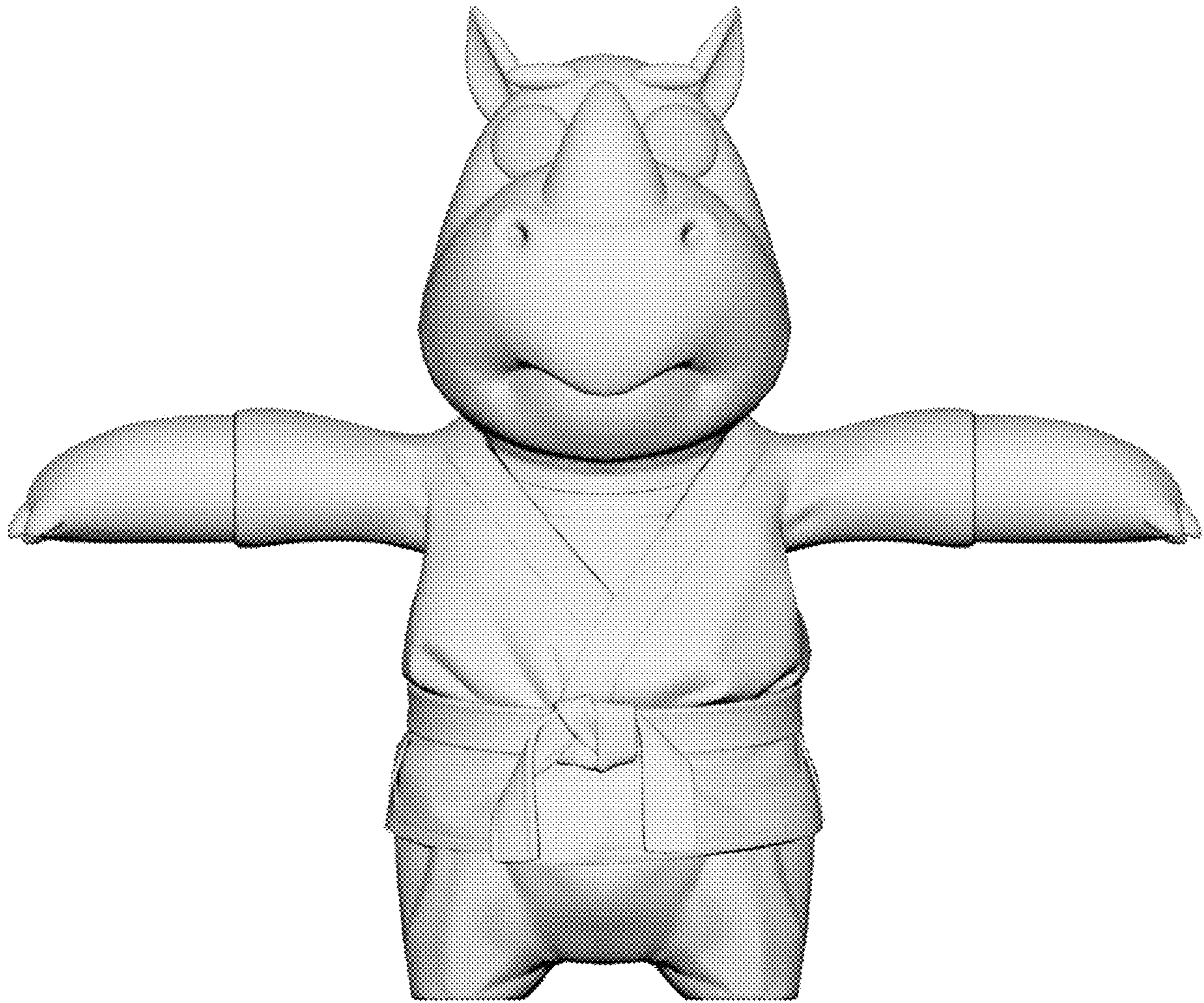

FIG. 2

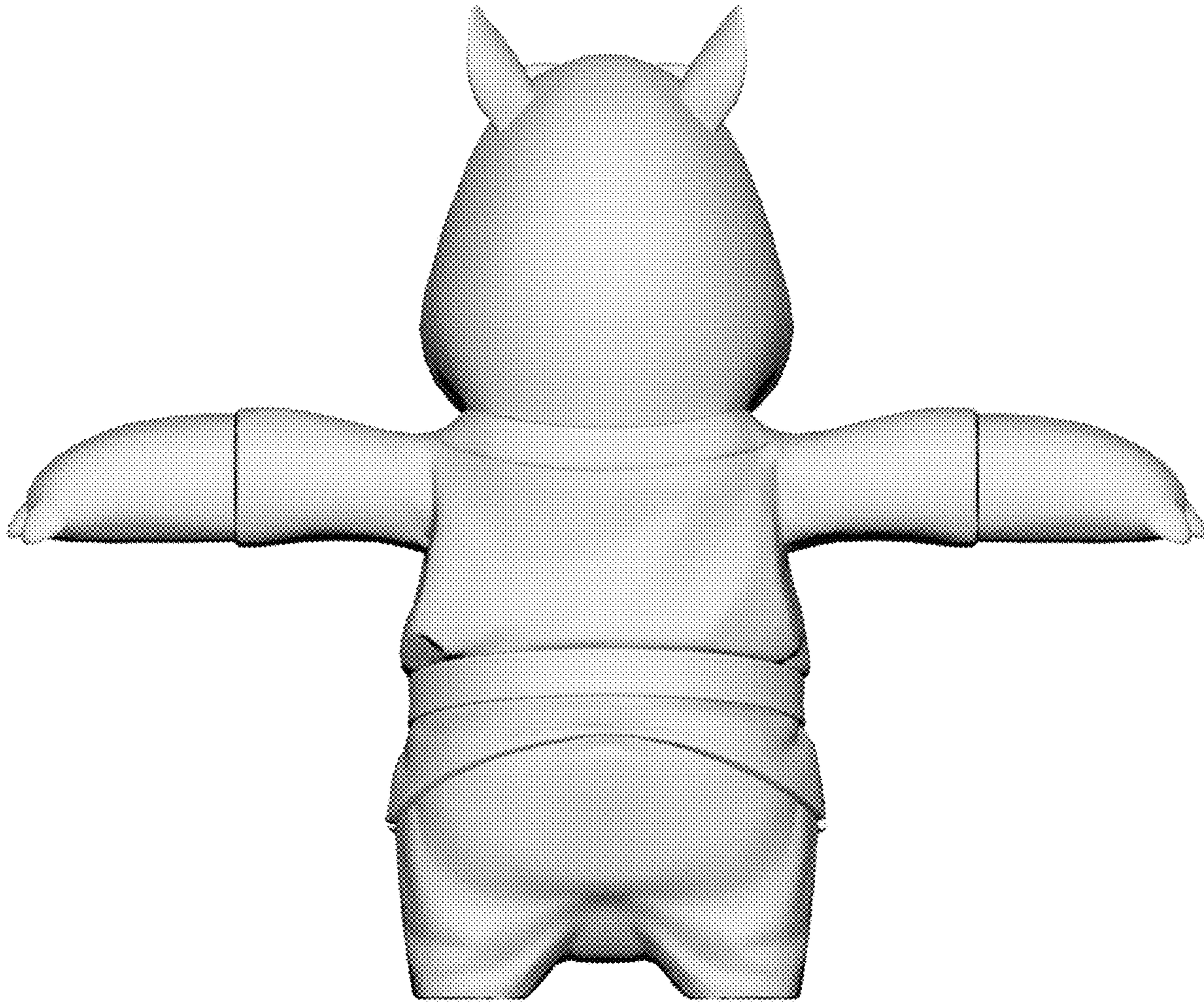

FIG. 3

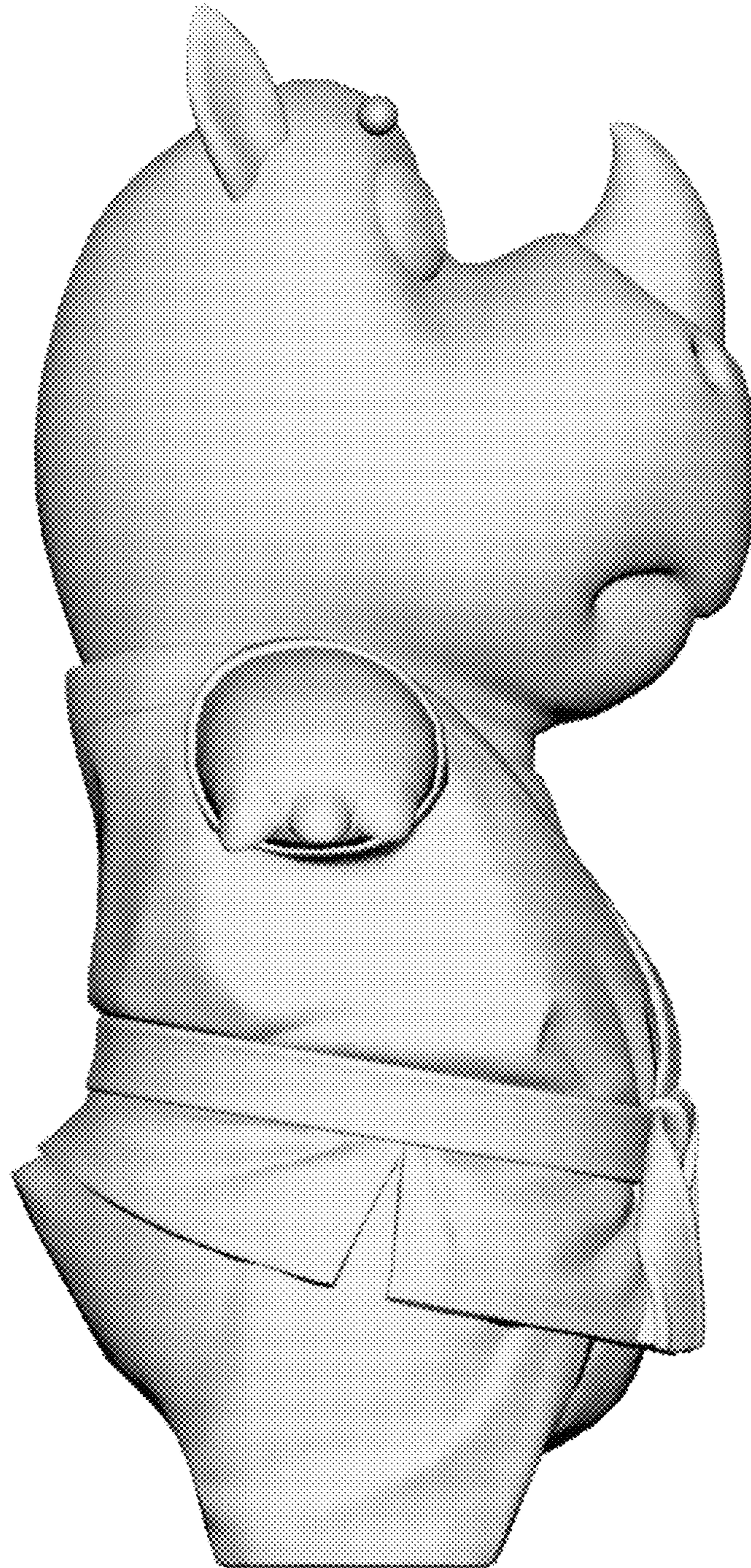

FIG. 4

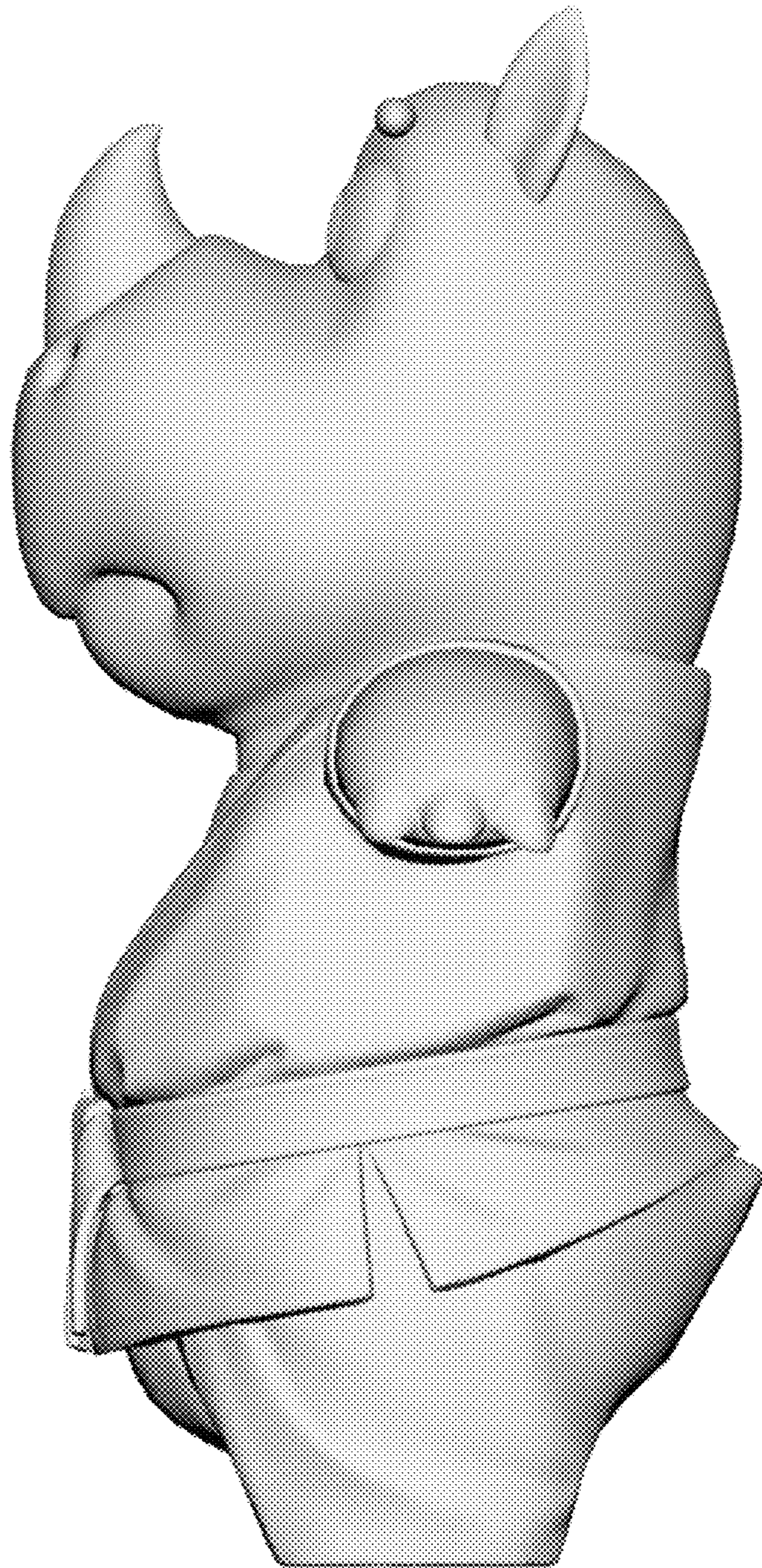

FIG. 5

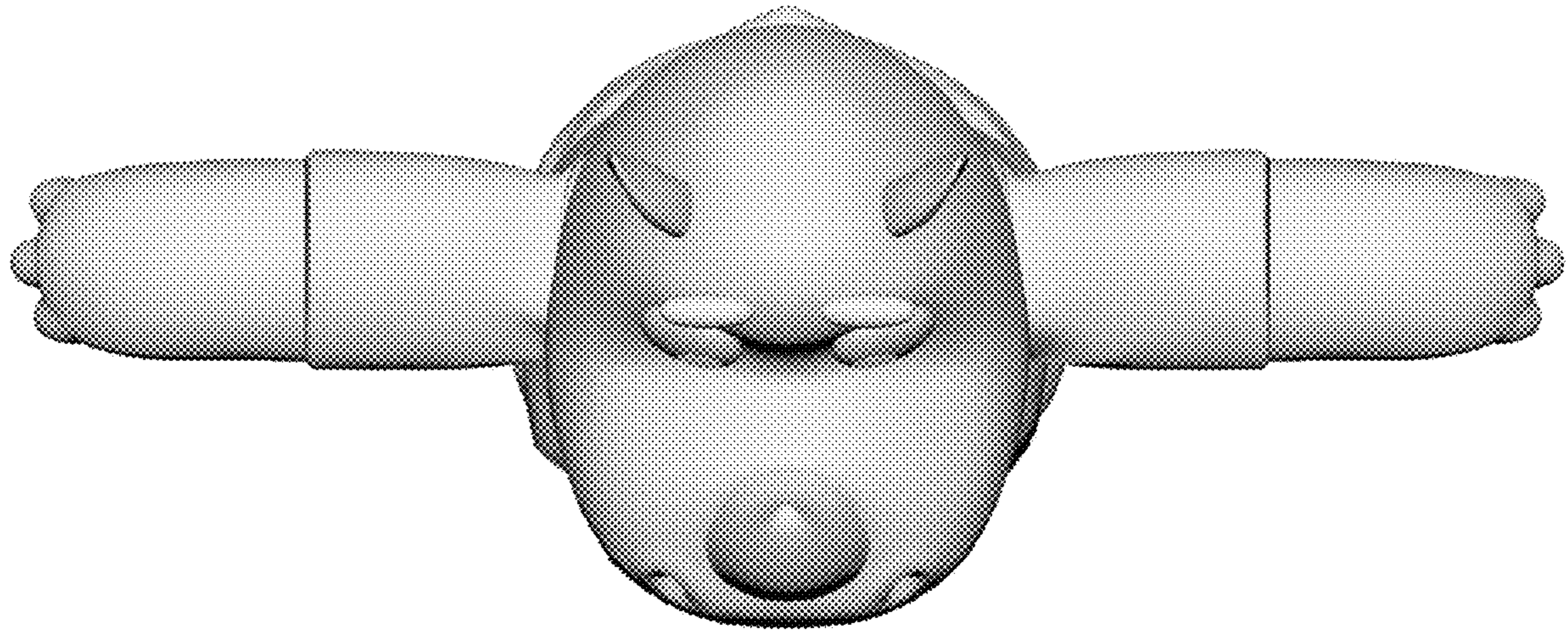

FIG. 6

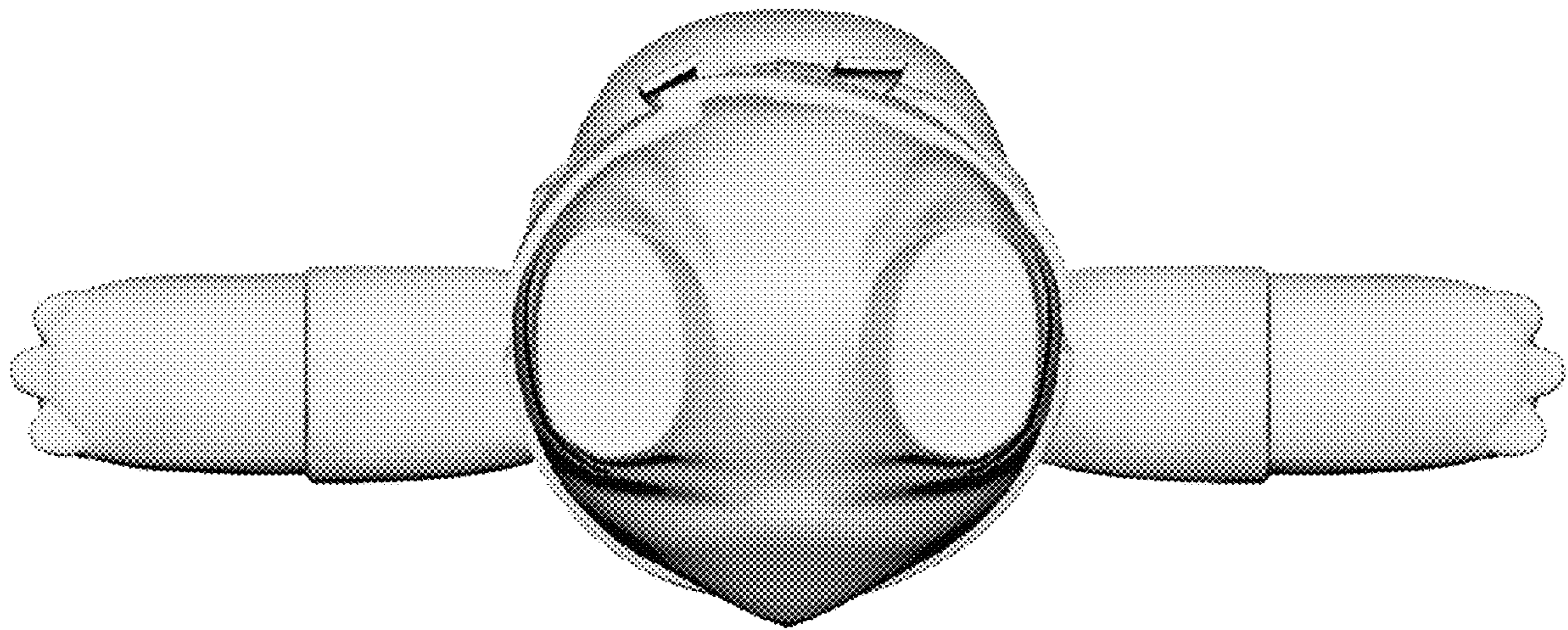

FIG. 7