



US00D967206S

(12) **United States Design Patent** (10) **Patent No.:** **US D967,206 S**  
**Pahner et al.** (45) **Date of Patent:** **\*\* Oct. 18, 2022**

(54) **MACHINE PART**

(74) *Attorney, Agent, or Firm* — Burns & Levinson LLP;  
Bruce D. Jobse; Marlo Schepper Grolnic

(71) Applicant: **HOMAG GmbH**, Schopfloch (DE)

(72) Inventors: **Friedemann Pahner**, Schopfloch (DE);  
**Eric Seidlitz**, Schopfloch (DE); **Jorn  
Luthe**, Schopfloch (DE); **Andreas  
Mohr**, Schopfloch (DE)

(57) **CLAIM**

The ornamental design for a machine part, as shown and described.

(73) Assignee: **HOMAG GMBH**, Schopfloch (DE)

**DESCRIPTION**

(\*\*) Term: **15 Years**

(21) Appl. No.: **29/702,524**

(22) Filed: **Aug. 20, 2019**

(30) **Foreign Application Priority Data**

Feb. 21, 2019 (EM) ..... 006263364

(51) **LOC (13) Cl.** ..... **15-09**

(52) **U.S. Cl.**  
USPC ..... **D15/138**

(58) **Field of Classification Search**  
USPC ..... D8/14, 61, 62, 70, 71; D15/122,  
D15/126-134, 138, 139, 141  
CPC ..... G05B 19/40937; B05B 2219/36284  
See application file for complete search history.

FIG. 1 is a top/front/left side perspective view of a first embodiment of the machine part of our design;  
FIG. 2 is a right side view of the first embodiment of the machine part;  
FIG. 3 is a front view of the first embodiment of the machine part;  
FIG. 4 is a left side view of the first embodiment of the machine part;  
FIG. 5 is a rear view of the first embodiment of the machine part;  
FIG. 6 is a bottom view of the first embodiment of the machine part; and  
FIG. 7 is a top view of the first embodiment of the machine part.  
FIG. 8 is a top/front/left side perspective view of a second embodiment of the machine part of our design;  
FIG. 9 is a right side view of the second embodiment of the machine part;  
FIG. 10 is a front view of the second embodiment of the machine part;  
FIG. 11 is a left side view of the second embodiment of the machine part;  
FIG. 12 is a rear view of the second embodiment of the machine part;  
FIG. 13 is a bottom view of the second embodiment of the machine part; and  
FIG. 14 is a top view of the second embodiment of the machine part.

(56) **References Cited**

U.S. PATENT DOCUMENTS

D271,110 S \* 10/1983 Watts ..... D15/126  
D698,377 S \* 1/2014 McGaughey ..... D15/141  
D807,934 S \* 1/2018 Abe ..... D15/138  
D876,500 S \* 2/2020 Klaczynski ..... B29C 43/24  
D15/122

\* cited by examiner

*Primary Examiner* — Michael C Stout  
*Assistant Examiner* — Fritzgerald L Butac

**1 Claim, 14 Drawing Sheets**

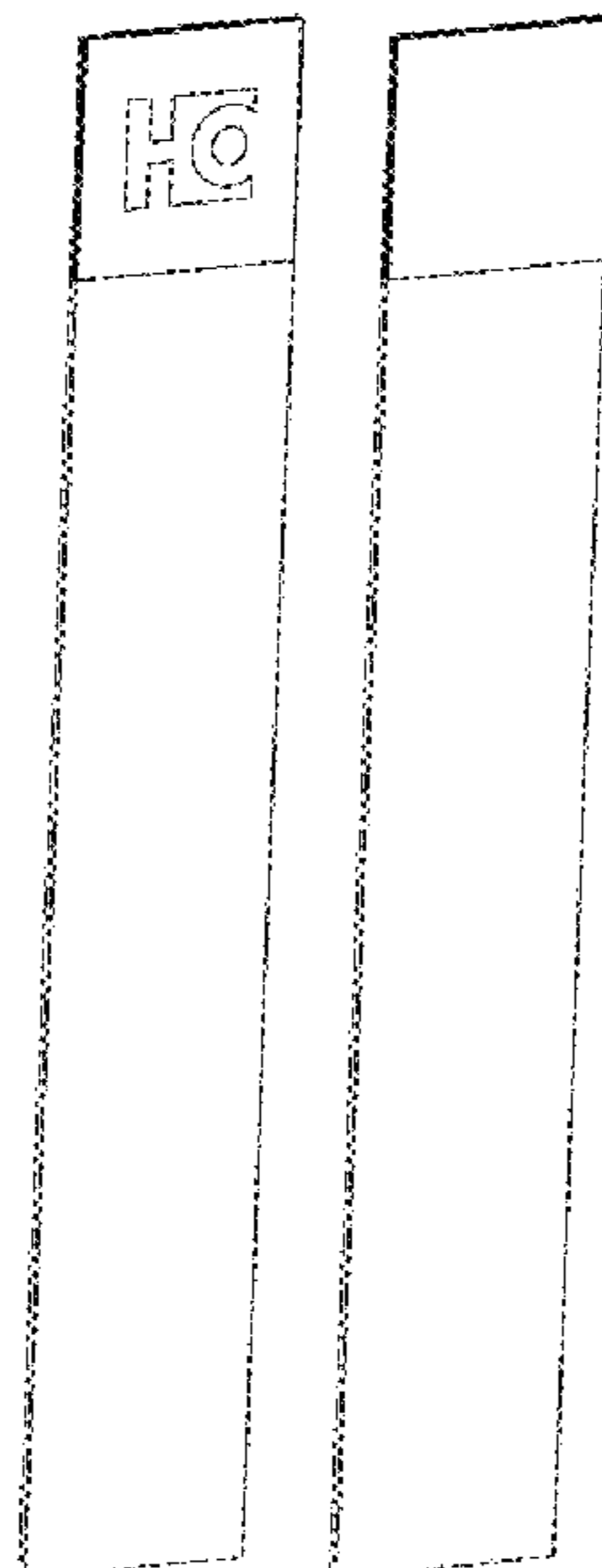

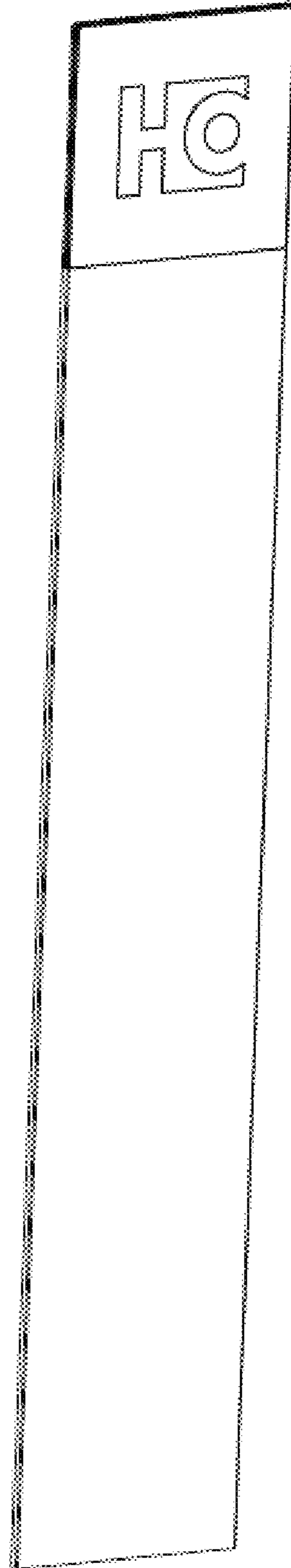

FIG. 1

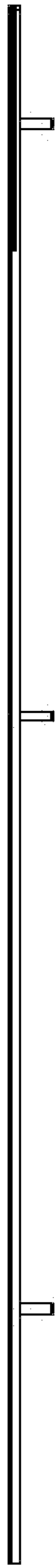

FIG. 2

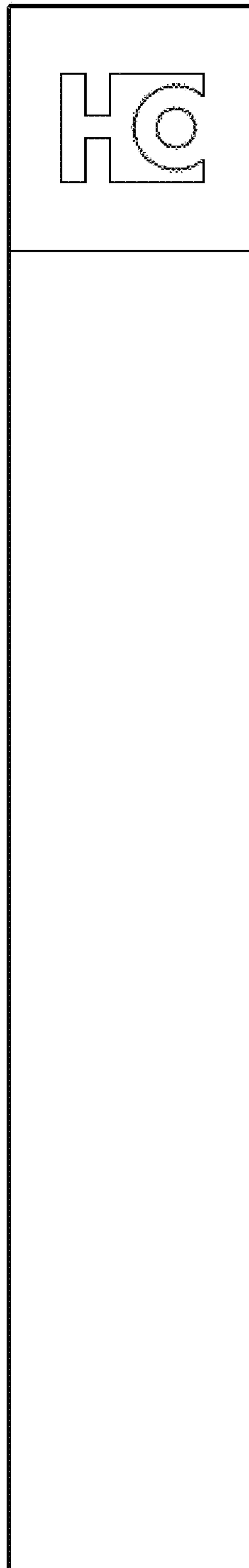

FIG. 3



FIG. 4

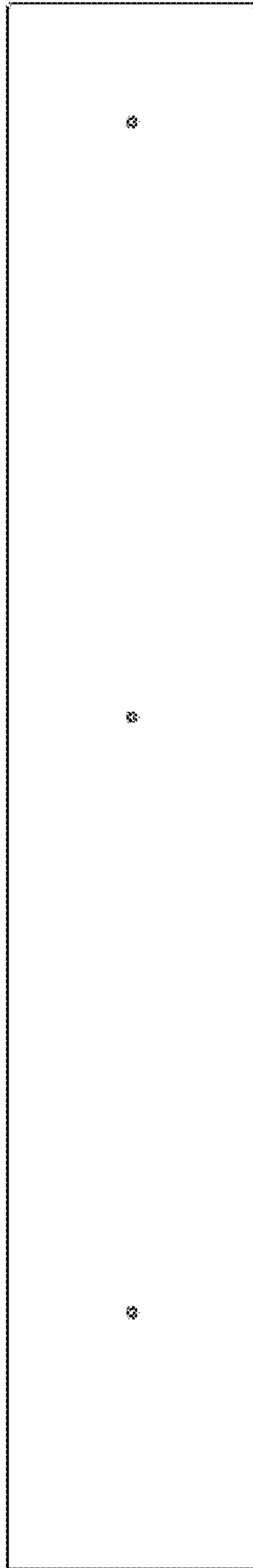

FIG. 5



FIG. 6



FIG. 7



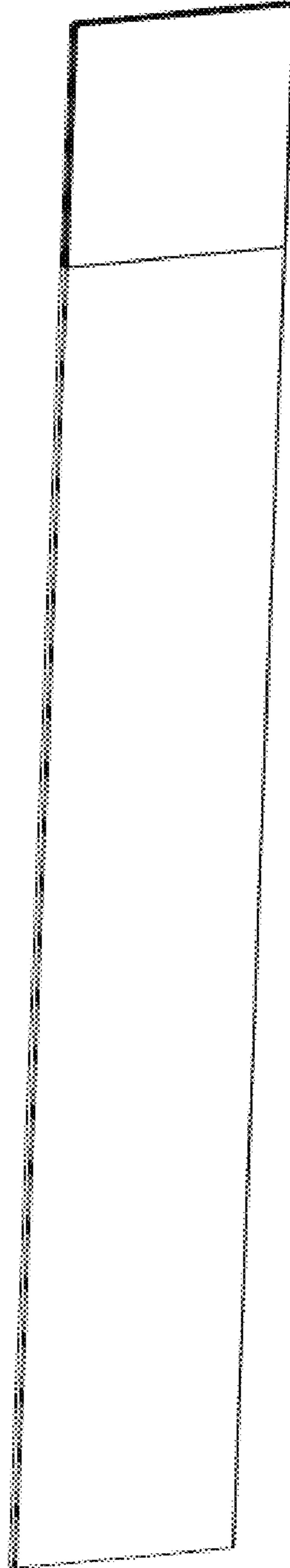

FIG. 8

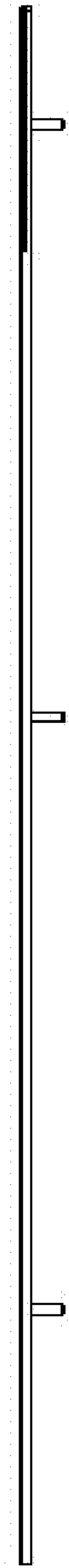

FIG. 9

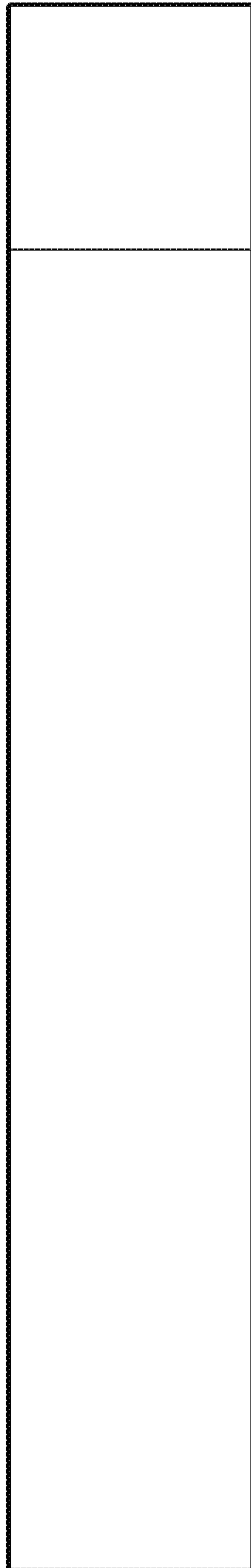

FIG. 10



FIG. 11

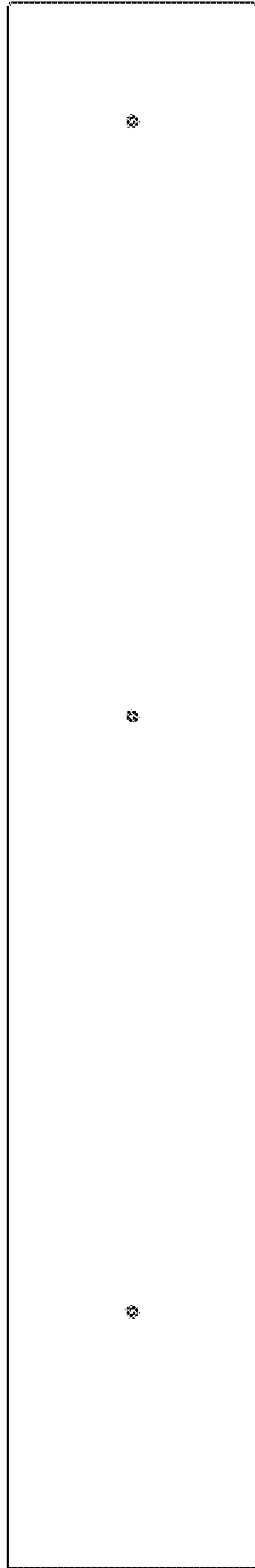

FIG. 12



FIG. 13

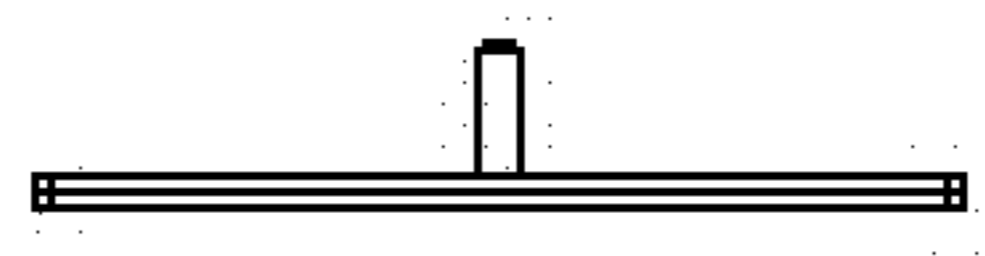

FIG. 14