



US00D967140S

(12) **United States Design Patent** (10) **Patent No.:** **US D967,140 S**  
**Sekine et al.** (45) **Date of Patent:** **\*\* Oct. 18, 2022**

(54) **DISPLAY SCREEN WITH TRANSITIONAL GRAPHICAL USER INTERFACE**

(56) **References Cited**

U.S. PATENT DOCUMENTS

(71) Applicant: **Mitsubishi Power, Ltd.**, Kanagawa (JP)

D774,046 S *	12/2016	Konishi .....	D14/485
D800,149 S *	10/2017	Messineo, Jr. ....	D14/486
D809,541 S *	2/2018	Makowski .....	D14/492
D810,109 S *	2/2018	Makowski .....	D14/492
D893,518 S *	8/2020	Ogawa .....	D14/485
D894,205 S *	8/2020	Ogawa .....	D14/485
D908,727 S *	1/2021	Araki .....	D14/486
D925,553 S *	7/2021	Ogawa .....	D14/485
D926,787 S *	8/2021	Ryu .....	D14/485
D926,788 S *	8/2021	Ryu .....	D14/485
D937,846 S *	12/2021	Ogawa .....	D14/485
D937,878 S *	12/2021	Harvey .....	D14/486
D937,879 S *	12/2021	Harvey .....	D14/486

(72) Inventors: **Susumu Sekine**, Yokohama (JP);  
**Tomoyuki Yamazaki**, Tokyo (JP);  
**Toshiyuki Wada**, Tokyo (JP); **Hiroto Akitaya**, Tokyo (JP); **Yutaka Kano**, Yokohama (JP)

(73) Assignee: **MITSUBISHI HEAVY INDUSTRIES, LTD.**, Tokyo (JP)

(\*\*) Term: **15 Years**

\* cited by examiner

(21) Appl. No.: **29/772,359**

*Primary Examiner* — Nicole C Shiflet

(22) Filed: **Mar. 1, 2021**

(74) *Attorney, Agent, or Firm* — Wenderoth, Lind & Ponack, L.L.P.

(30) **Foreign Application Priority Data**

(57) **CLAIM**

Sep. 2, 2020 (JP) ..... 2020-018670

The ornamental design for a display screen with transitional graphical user interface, as shown and described.

(51) **LOC (13) Cl.** ..... **14-04**

**DESCRIPTION**

(52) **U.S. Cl.**  
USPC ..... **D14/485**

(58) **Field of Classification Search**  
USPC ..... D14/485-495  
CPC .... G06F 3/048; G06F 3/0481; G06F 3/04817;  
G06F 3/0482; G06F 3/0483; G06F  
3/04842; G06F 3/0485; G06F 3/04855;  
G06F 3/0486; G06F 3/0488; G06F  
3/04886; G06F 9/451; G06F 40/103;  
G06F 40/106; G06F 40/189; G06F  
40/191

FIG. 1 is a front view of a first image in a sequence for a display screen with transitional graphical user interface showing our new design; and,

FIG. 2 is a front view of a second image thereof.

The evenly-spaced broken lines in the drawings depict elements that form no part of the claimed design. The dash-dotted broken line showing of a display screen forms no part of the claimed design. The subject matter of this patent includes a process or period in which an image sequentially transitions into another image. This process or period forms no part of the claimed design.

See application file for complete search history.

**1 Claim, 2 Drawing Sheets**

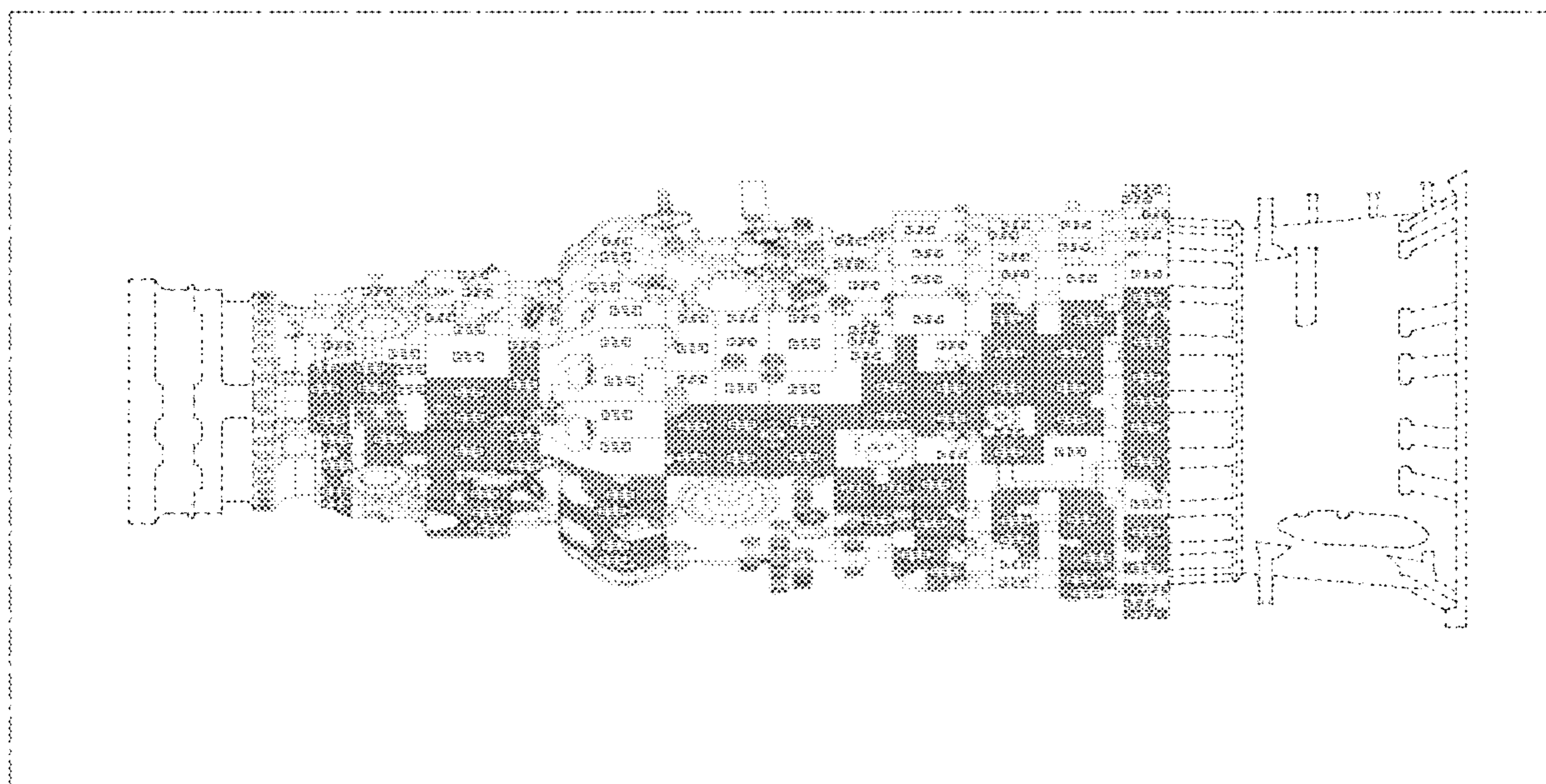

Fig.1

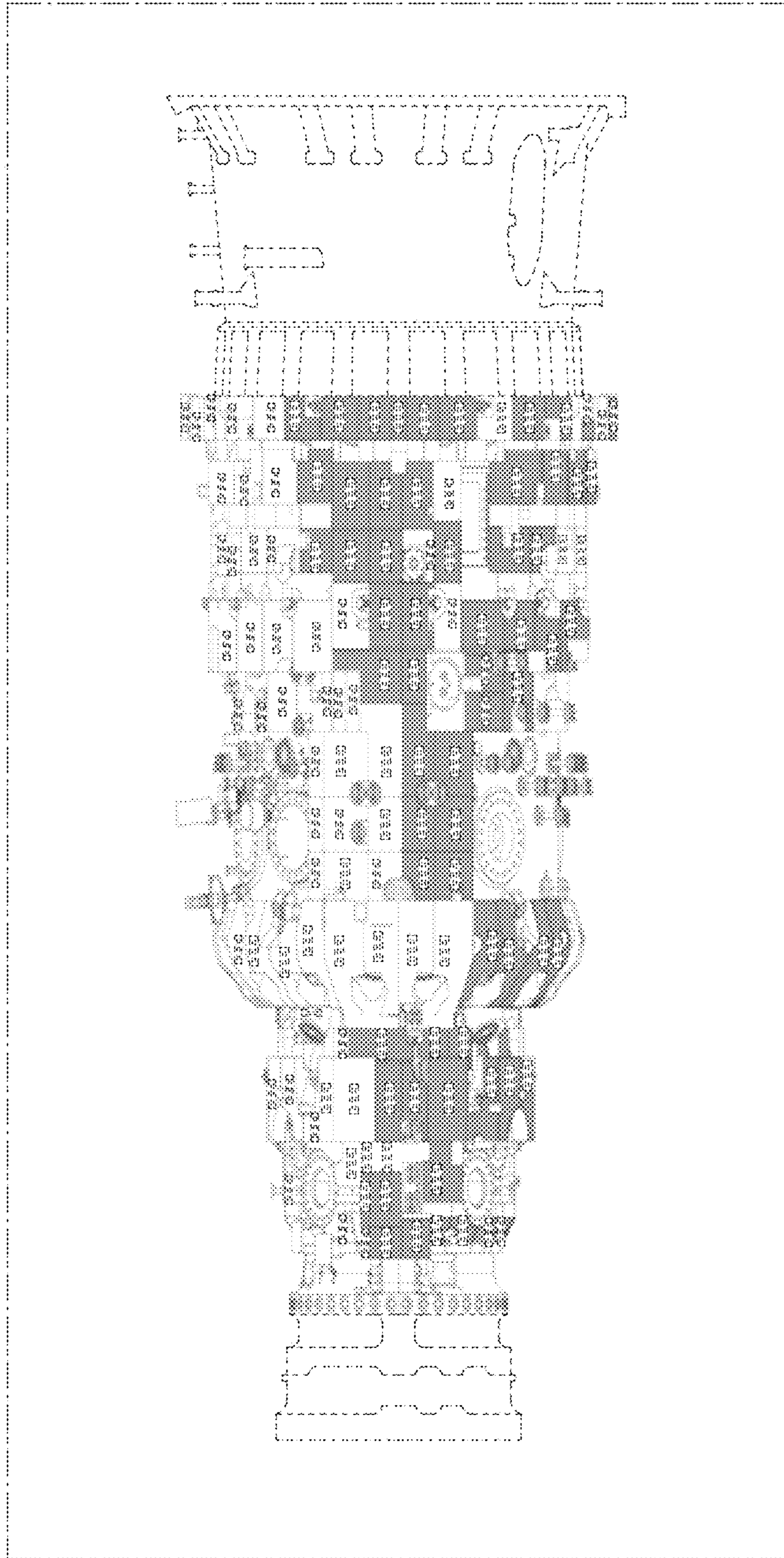

Fig.2

