



US00D967103S

(12) **United States Design Patent** (10) **Patent No.:** **US D967,103 S**
Du (45) **Date of Patent:** **** Oct. 18, 2022**

(54) **REMOTE CONTROL**

(71) Applicant: **Pu Du**, Shantou (CN)

(72) Inventor: **Pu Du**, Shantou (CN)

(**) Term: **15 Years**

(21) Appl. No.: **29/824,952**

(22) Filed: **Jan. 28, 2022**

(51) **LOC (13) Cl.** **14-02**

(52) **U.S. Cl.**
USPC **D14/418**; D21/333

(58) **Field of Classification Search**
USPC D21/321, 322, 324, 328, 333; D14/218,
D14/300, 356, 358, 383, 387, 388, 399,
D14/432, 400-418, 426-431, 443, 447,
D14/449, 450, 454, 455, 471, 474, 483,
D14/496, 511; D22/100, 103, 105;
D13/162, 162.1, 168
CPC F41B 7/08; A63F 9/02; A63F 9/24; A63F
9/0291; A63F 9/0252; A63F 13/00; A63F
13/23; A63F 13/24; A63F 13/98
See application file for complete search history.

D798,967 S *	10/2017	Tompkin	D21/615
D834,112 S *	11/2018	Chu	D21/573
D844,003 S *	3/2019	Lai	D21/333
D845,302 S *	4/2019	Waldman	D21/333
D874,440 S	2/2020	Shin et al.	
D879,880 S *	3/2020	Abe	D21/333
D905,061 S *	12/2020	Fuchs	D21/333
D905,062 S *	12/2020	Fuchs	D21/333
D905,692 S *	12/2020	Fuchs	D21/333
D905,790 S *	12/2020	Chatterjee	D14/401
D935,535 S *	11/2021	Du	D21/615
D948,634 S *	4/2022	Lin	D21/573
2014/0090629 A1 *	4/2014	Pedersen	F41B 7/08 124/16
2015/0328557 A1 *	11/2015	Cheng	A63H 5/04 446/405
2022/0032179 A1 *	2/2022	Khaira	A63F 13/92
2022/0032180 A1 *	2/2022	Khaira	A63F 13/24

* cited by examiner

Primary Examiner — Mehri F Bajoul

(57) **CLAIM**

The ornamental design for a remote control, as shown and described.

DESCRIPTION

FIG. 1 is a perspective view of a remote control showing my new design;
FIG. 2 is another perspective view thereof;
FIG. 3 is a front elevational view thereof;
FIG. 4 is a rear elevational view thereof;
FIG. 5 is a left side elevational view thereof;
FIG. 6 is a right side elevational view thereof;
FIG. 7 is a top plan view thereof; and,
FIG. 8 is a bottom plan view thereof.

1 Claim, 8 Drawing Sheets

(56) **References Cited**

U.S. PATENT DOCUMENTS

D541,806 S *	5/2007	Wada	D21/324
D614,624 S *	4/2010	Zhang	D21/333
D618,687 S *	6/2010	Ito	D14/418
D646,281 S *	10/2011	Markowitz	D21/333
D660,925 S *	5/2012	Jablonski	D21/573
D687,904 S *	8/2013	Hadley	D21/573
D715,847 S *	10/2014	Herrero	D16/243
D778,990 S *	2/2017	Kujawski	D14/401
D787,474 S	5/2017	Yap	

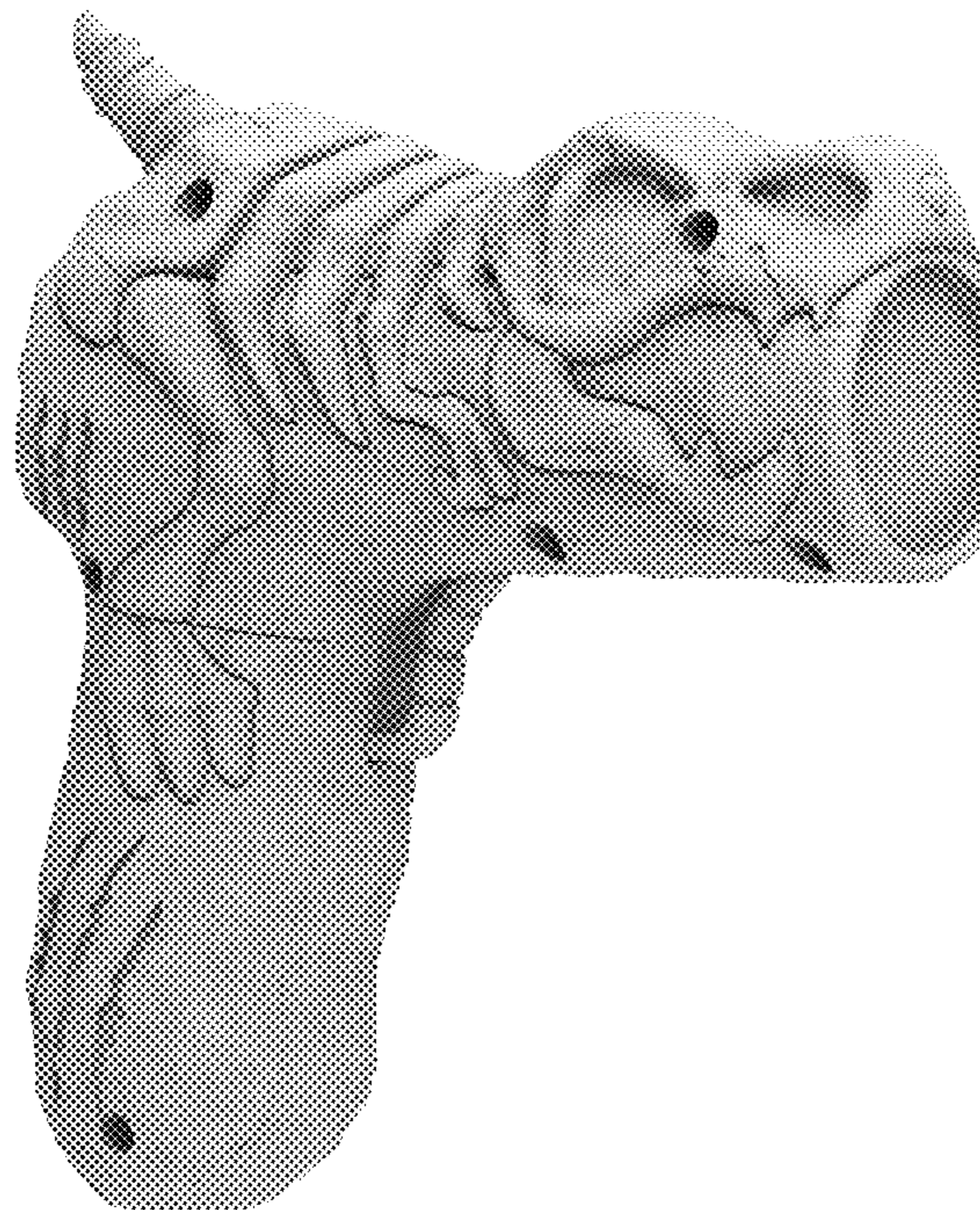



FIG. 1



FIG. 2

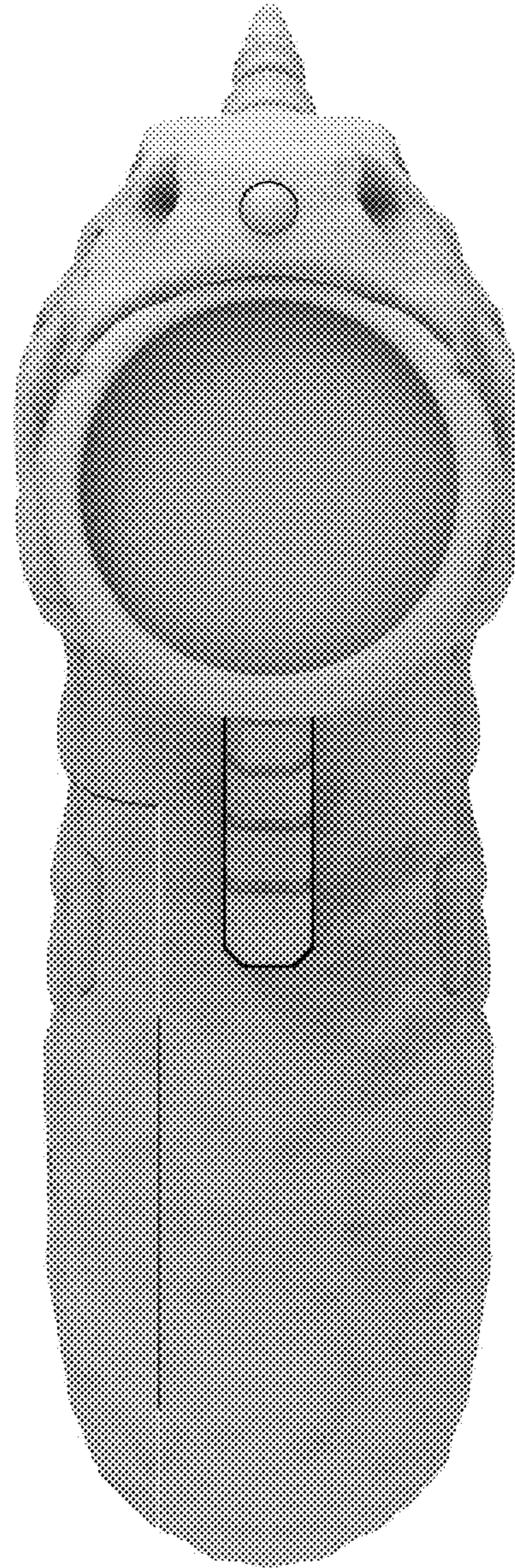

FIG. 3

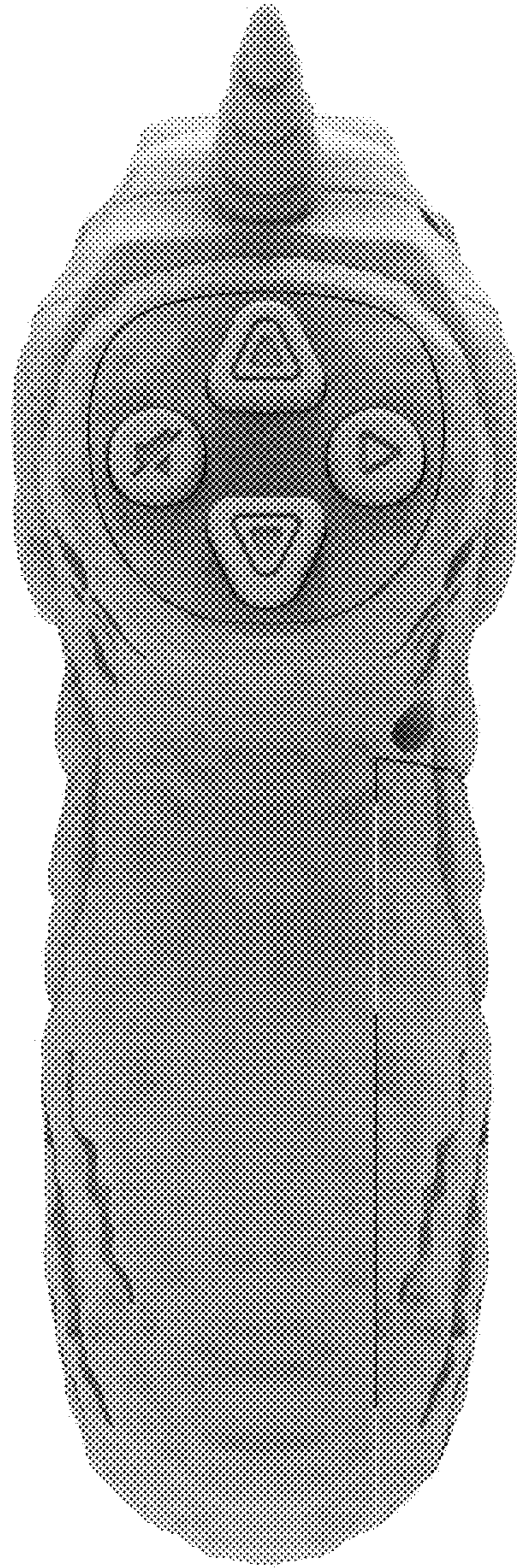

FIG. 4



FIG. 5



FIG. 6

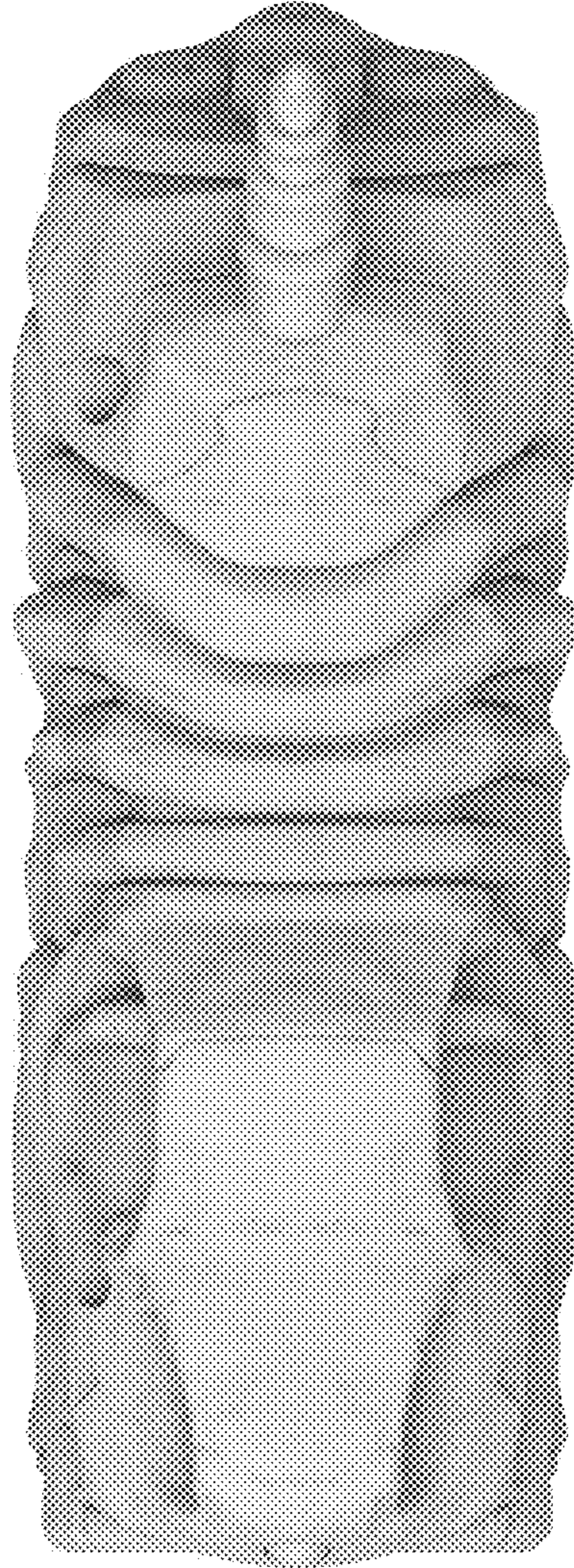

FIG. 7

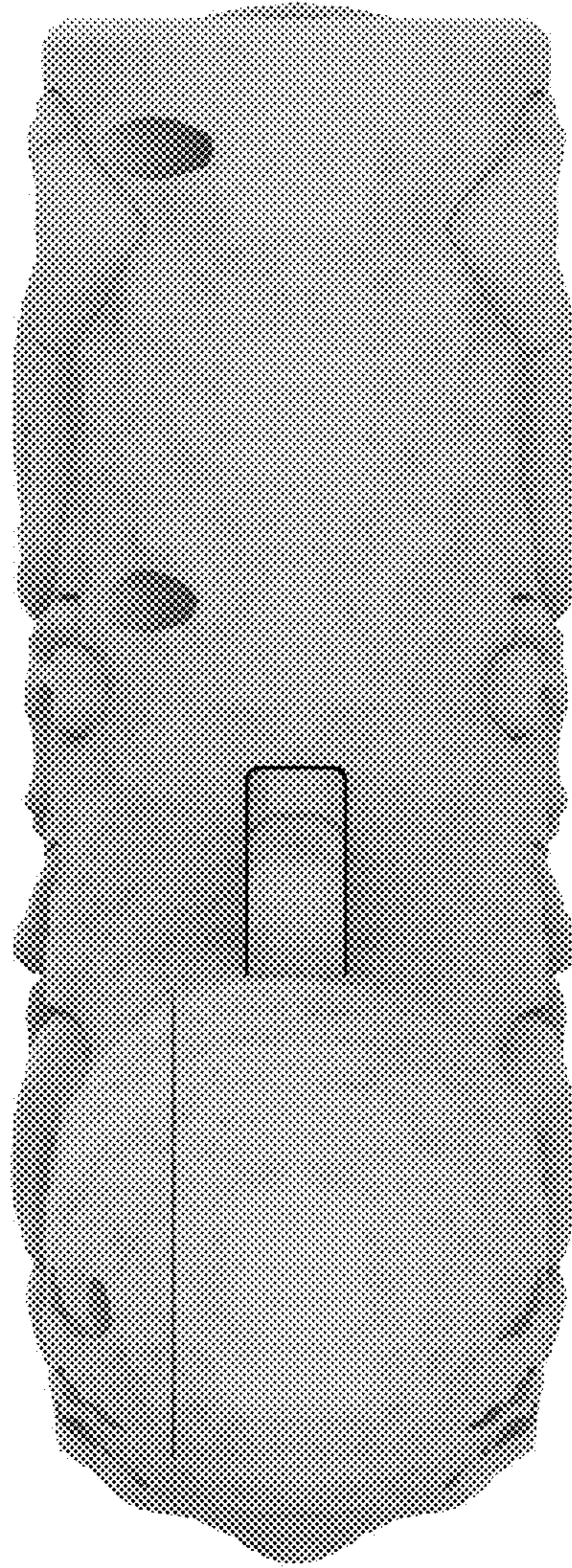

FIG. 8