



US00D967007S

(12) **United States Design Patent**
Geng et al.

(10) **Patent No.:** **US D967,007 S**

(45) **Date of Patent:** **** Oct. 18, 2022**

(54) **TIRE**

(71) Applicant: **HEBEI WANDA TYRE CO., LTD.**,
Hebei (CN)

(72) Inventors: **Peng Geng**, Tianjin (CN); **Kaiyun Song**,
Tianjin (CN); **Shijun Jiang**, Tianjin (CN)

(73) Assignee: **HEBEI WANDA TYRE CO., LTD.**,
Xingtai (CN)

(**) Term: **15 Years**

(21) Appl. No.: **29/753,415**

(22) Filed: **Sep. 30, 2020**

(30) **Foreign Application Priority Data**

Sep. 19, 2020 (CN) 202030559866.2

(51) **LOC (13) Cl.** **12-15**

(52) **U.S. Cl.**
USPC **D12/587**

(58) **Field of Classification Search**
USPC D12/568-605, 900
CPC Y10T 152/10027; B60C 1/0016; B60C
11/0306; B60C 11/0302; B60C 3/06;
B60C 9/17

See application file for complete search history.

(56) **References Cited**

U.S. PATENT DOCUMENTS

D280,981 S * 10/1985 Ohta D12/587
D307,880 S * 5/1990 Miller D12/587

D350,096 S * 8/1994 Brightwell D12/587
D365,065 S * 12/1995 Galante D12/587
D557,656 S * 12/2007 Iwabuchi D12/587
D558,135 S * 12/2007 Miyasaka D12/587
D627,712 S * 11/2010 Cole D12/587
D658,116 S * 4/2012 Chen D12/587
D823,235 S * 7/2018 Lamb D12/587
D844,549 S * 4/2019 Zimmerman D12/587
D853,945 S * 7/2019 Herbst D12/579
D911,262 S * 2/2021 Davis D12/588
D942,368 S * 2/2022 Poling D12/587

* cited by examiner

Primary Examiner — John A Voytek

(74) *Attorney, Agent, or Firm* — Wayne IP LLC

(57) **CLAIM**

The ornamental design for tire, as shown and described.

DESCRIPTION

FIG. 1 is a perspective view of tire showing our new design;
FIG. 2 is a front elevation view thereof;
FIG. 3 is a back elevation view thereof;
FIG. 4 is a left side view thereof;
FIG. 5 is a right side view thereof;
FIG. 6 is a top plan view thereof;
FIG. 7 is a bottom plan view thereof;
FIG. 8 is a partially enlarged view of FIG. 2; and,
FIG. 9 is a partially enlarged view of FIG. 4.
The broken lines shown on the drawings depict portions of
the tire that form no part of the claimed design.

1 Claim, 9 Drawing Sheets

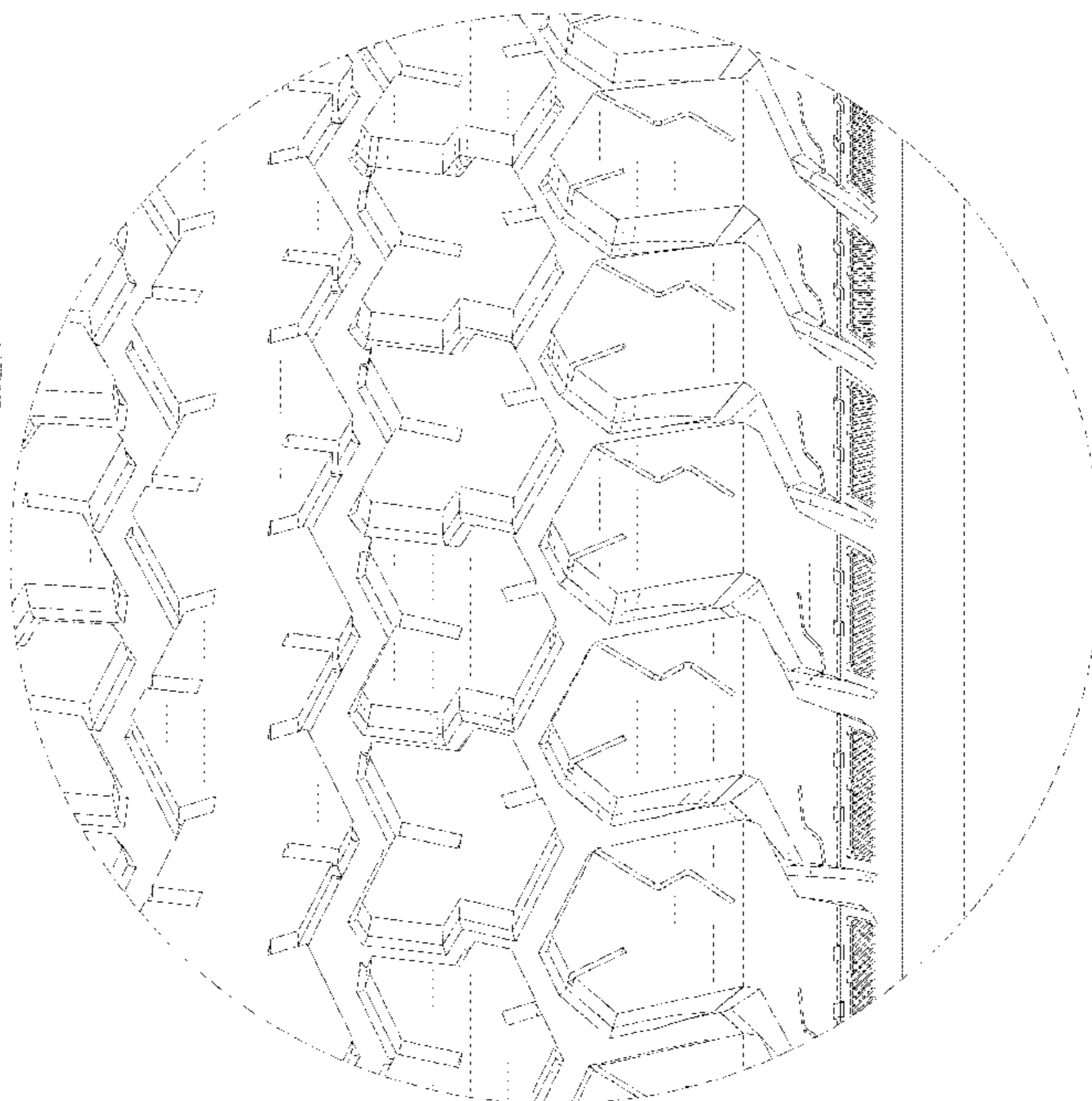



FIG. 1

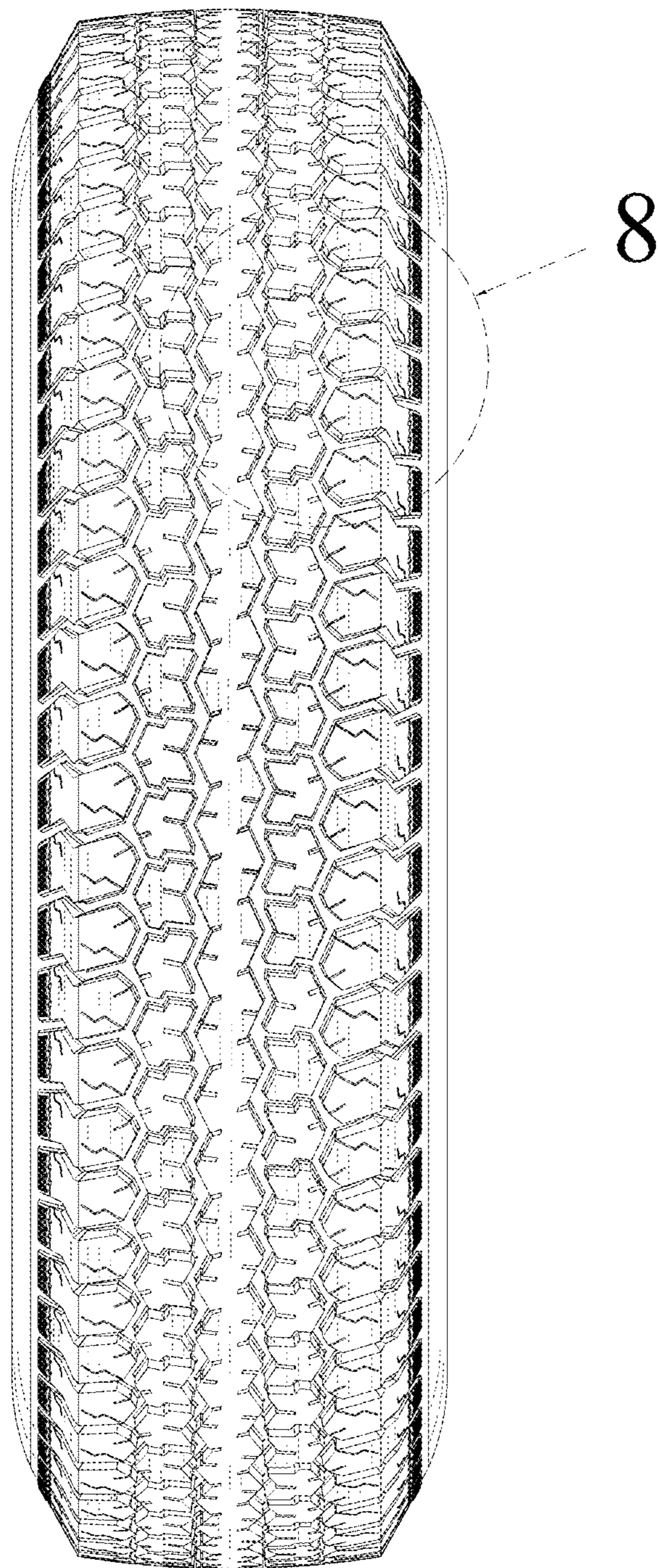

FIG. 2

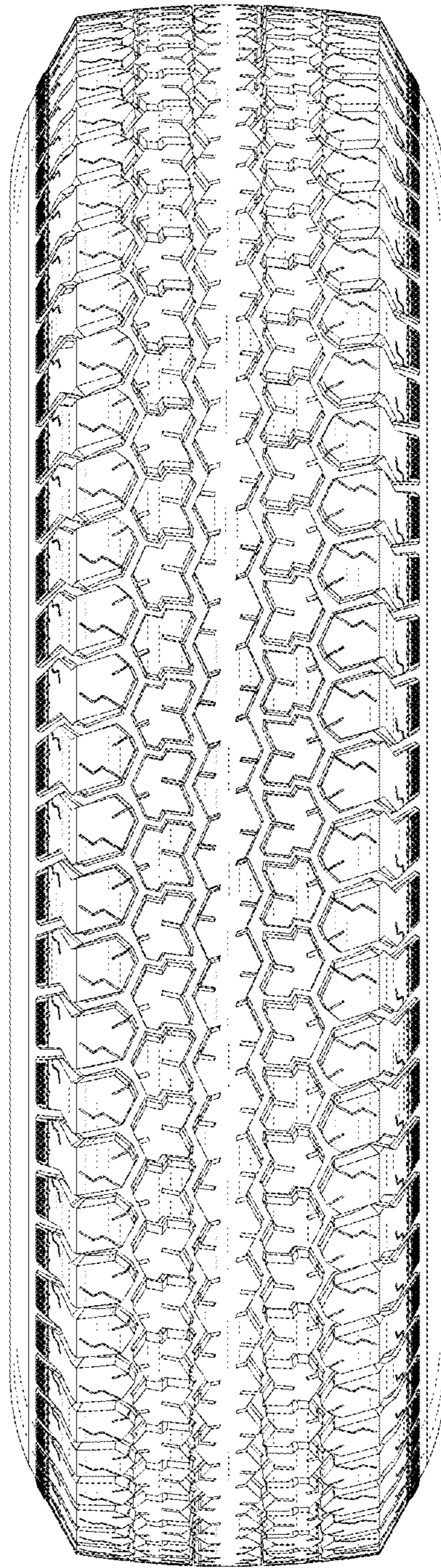

FIG. 3

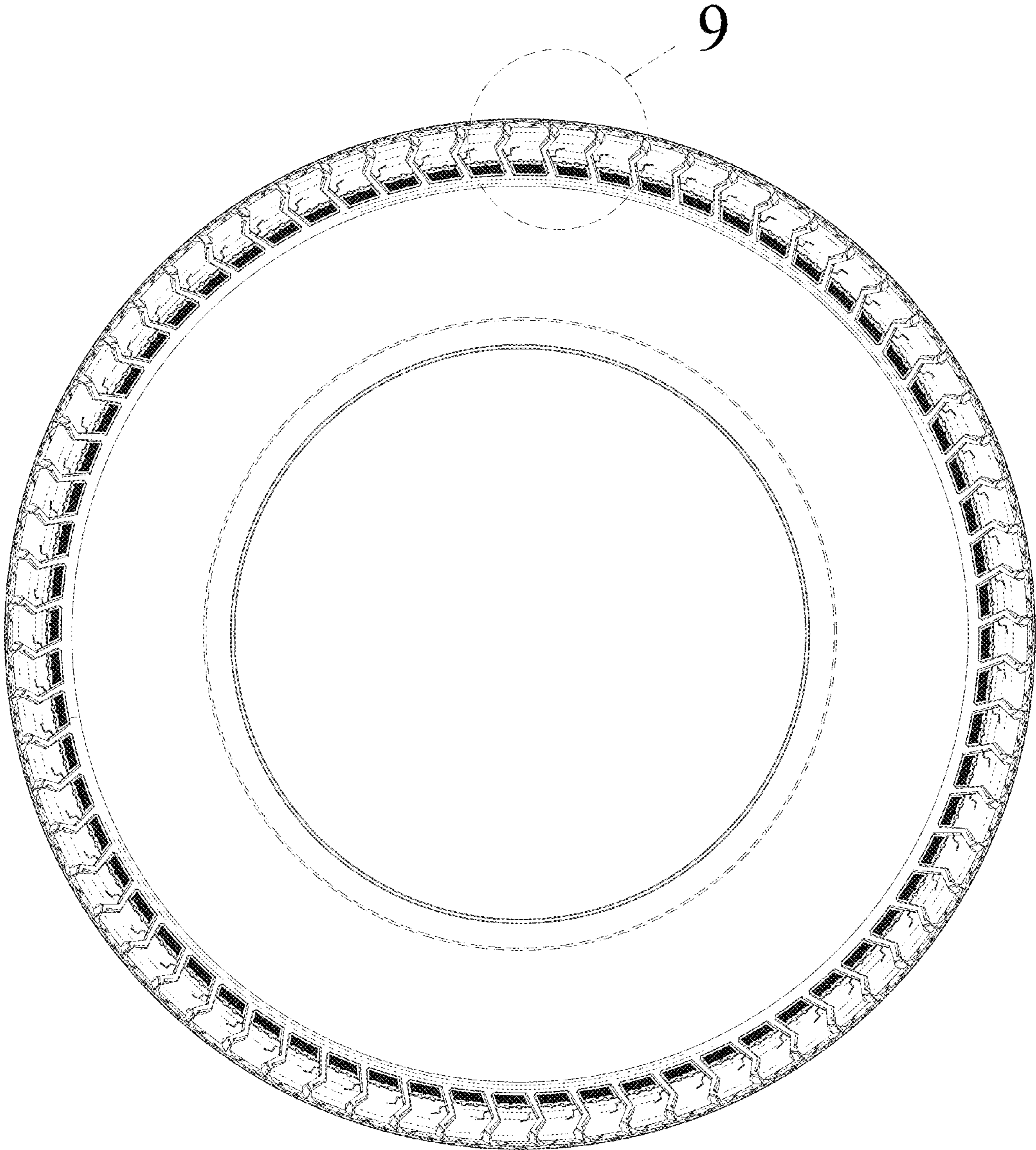

FIG. 4

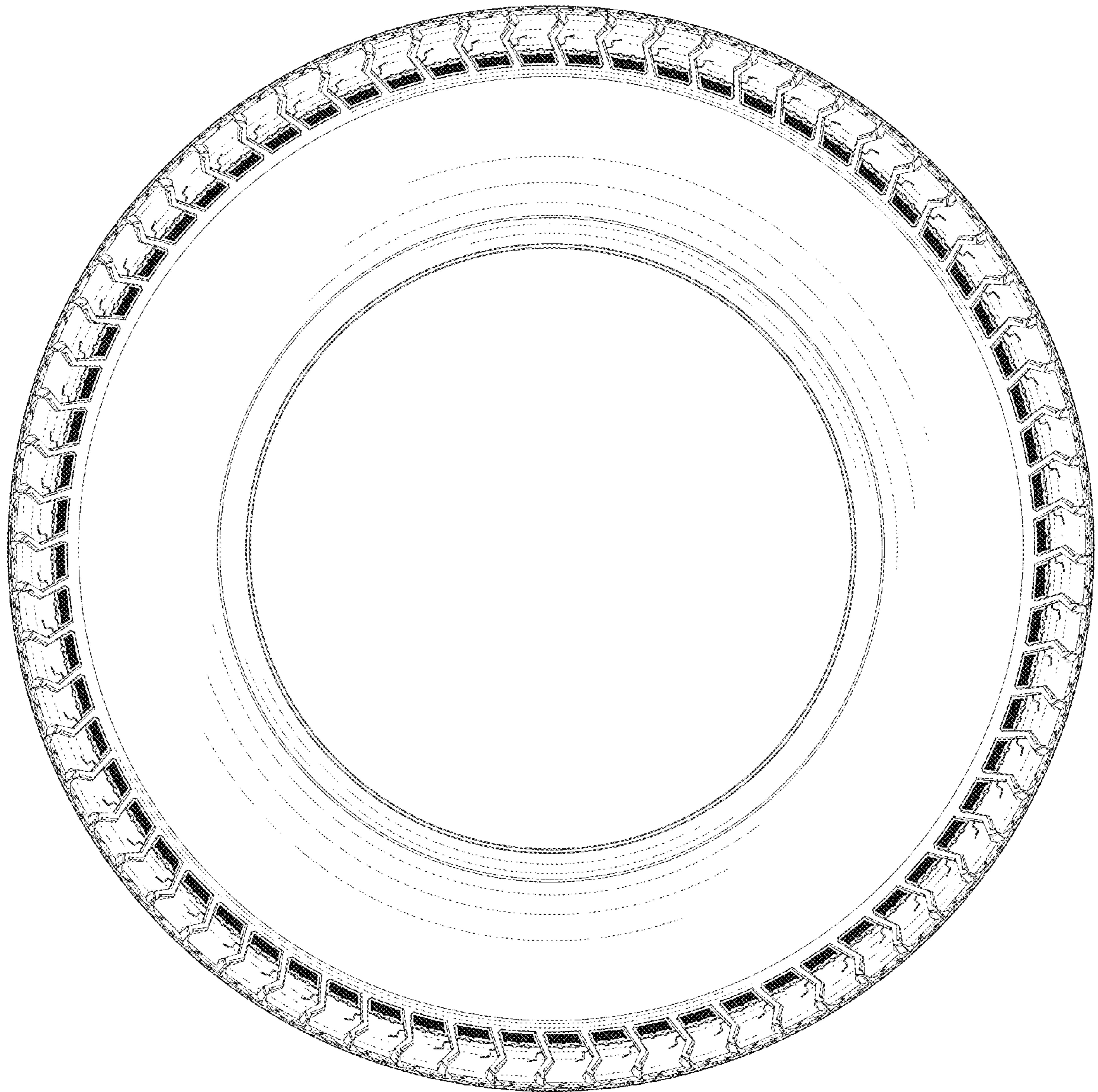

FIG. 5

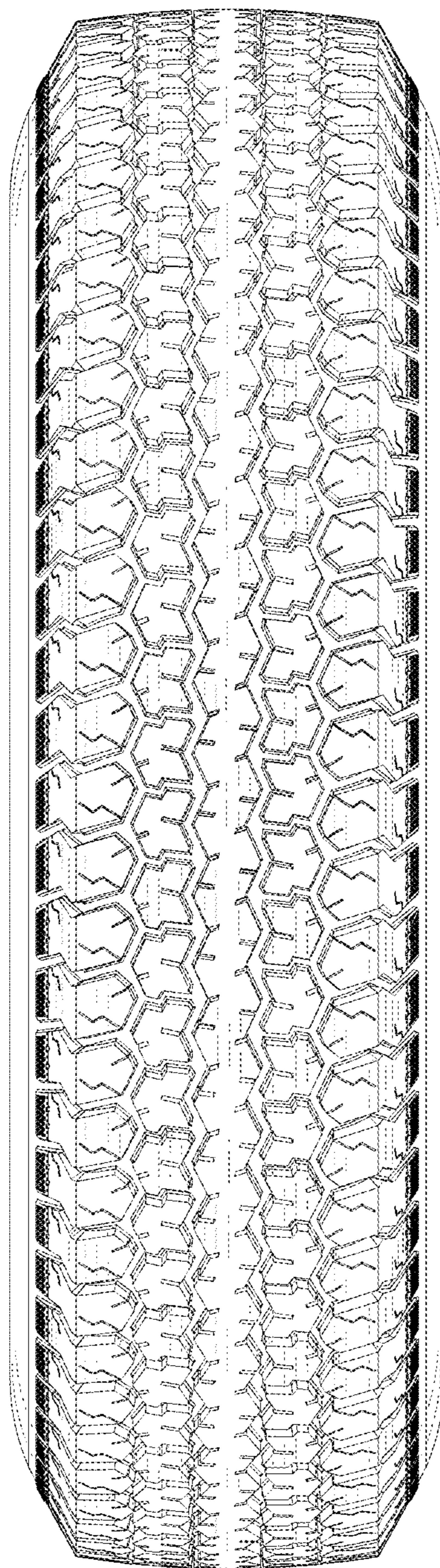

FIG. 6

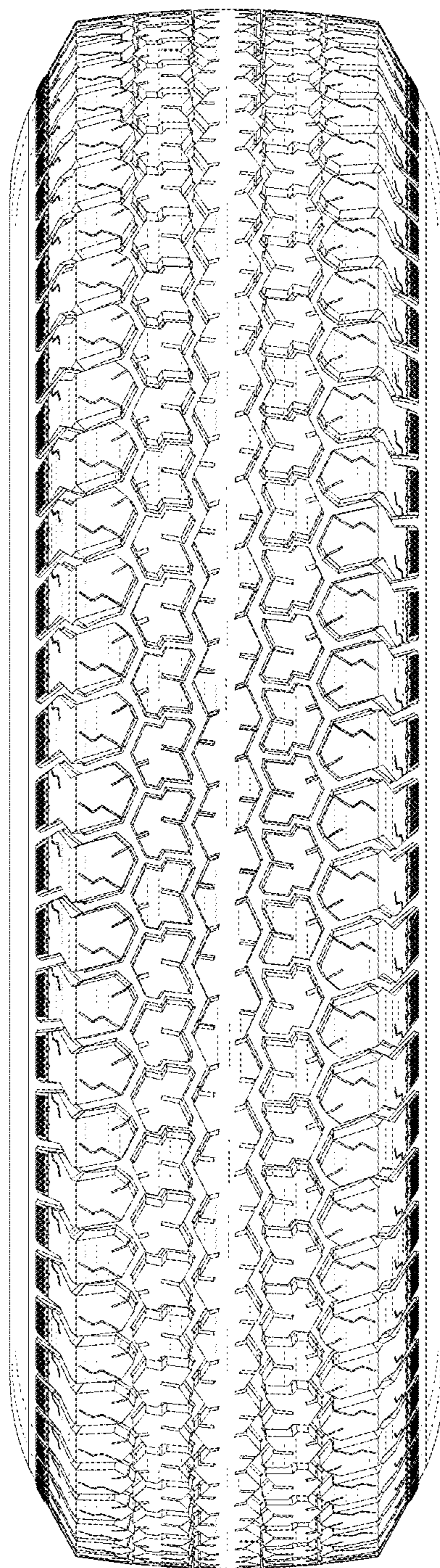

FIG. 7

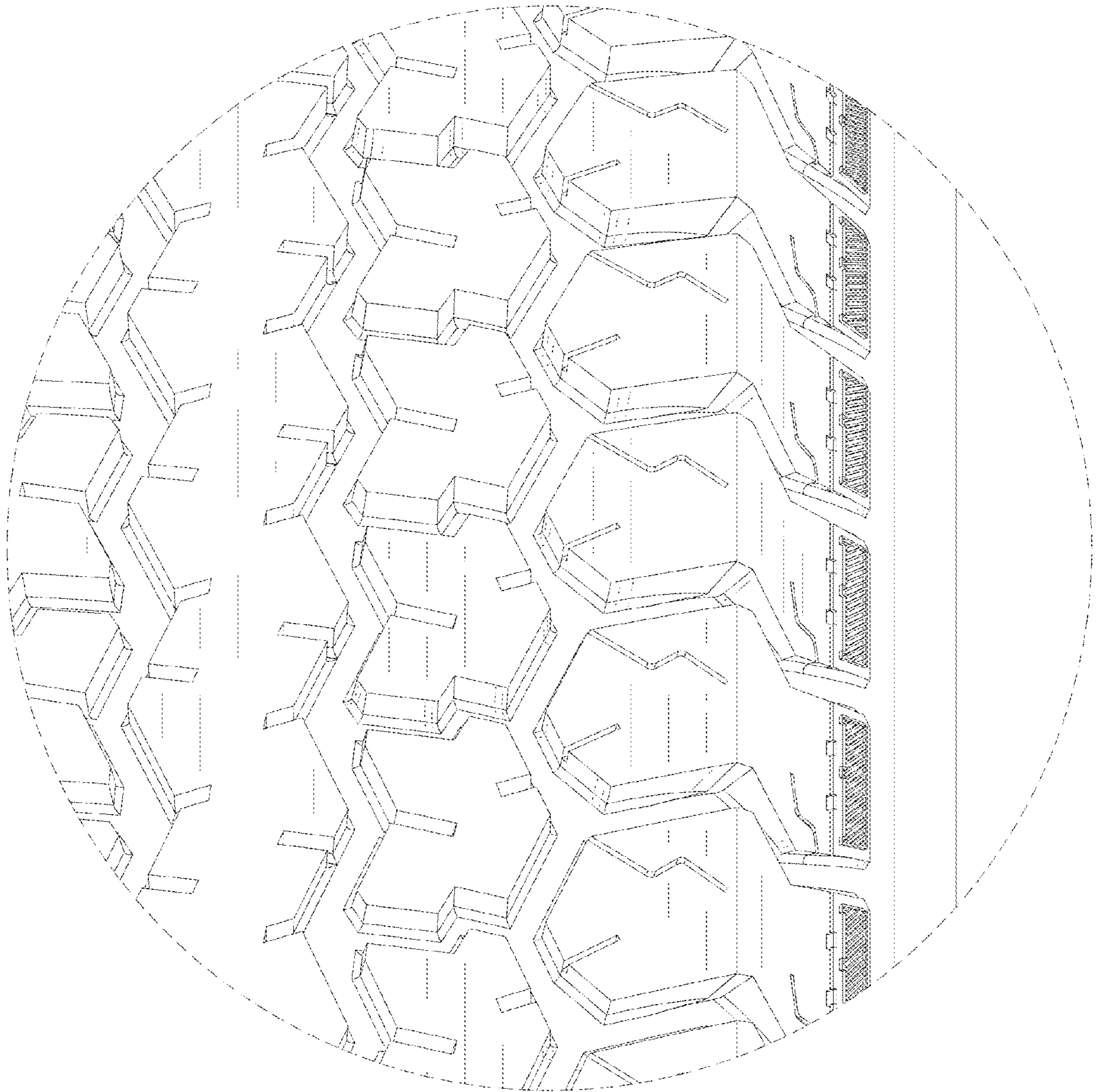

FIG. 8

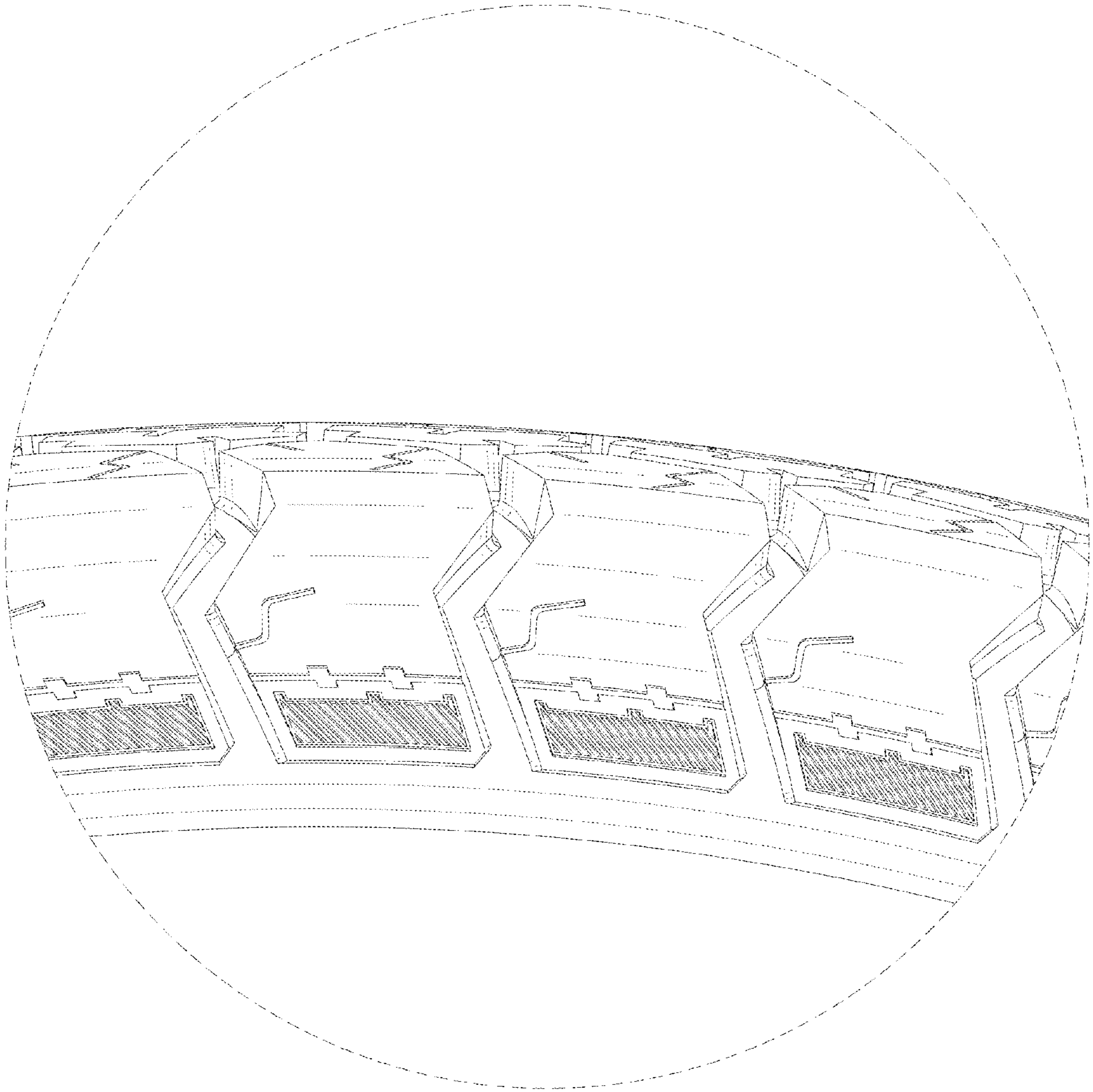

FIG. 9