

US00D967006S

(12) **United States Design Patent**
Geng et al.

(10) **Patent No.:** **US D967,006 S**
(45) **Date of Patent:** **** Oct. 18, 2022**

- (54) **ALL-TERRAIN VEHICLE TIRE**
- (71) Applicant: **HEBEI WANDA TYRE CO., LTD.**,
Hebei (CN)
- (72) Inventors: **Peng Geng**, Tianjin (CN); **Chuan Liu**,
Tianjin (CN); **Yongfu Guan**, Tianjin
(CN)
- (73) Assignee: **HEBEI WANDA TYRE CO., LTD.**,
Xingtai (CN)

(**) Term: **15 Years**

(21) Appl. No.: **29/753,404**

(22) Filed: **Sep. 30, 2020**

(30) **Foreign Application Priority Data**

Aug. 18, 2020 (CN) 202030472935.6

(51) **LOC (13) Cl.** **12-15**

(52) **U.S. Cl.**
USPC **D12/579**

(58) **Field of Classification Search**
USPC D12/568-605, 900
CPC Y10T 152/10027; B60C 1/0016; B60C
11/0306; B60C 11/0302; B60C 3/06;
B60C 9/17

See application file for complete search history.

(56) **References Cited**

U.S. PATENT DOCUMENTS

- D731,404 S * 6/2015 Jacobs D12/605
- D734,712 S * 7/2015 Kuwano D12/599
- D736,145 S * 8/2015 Jacobs D12/594

- D762,562 S * 8/2016 Bonifas D12/579
- D875,034 S * 2/2020 Sun D12/571
- D876,327 S * 2/2020 Jens Christensen D21/563
- D878,284 S * 3/2020 Henderson D12/593
- D884,587 S * 5/2020 Jiang D12/579
- D897,273 S * 9/2020 Chen D12/594
- D897,939 S * 10/2020 Plassard D12/579
- D899,350 S * 10/2020 Henderson D12/594
- D900,725 S * 11/2020 Sullivan D12/593
- D904,971 S * 12/2020 Zhang D12/579
- D937,756 S * 12/2021 Gaydos D12/579
- D950,480 S * 5/2022 Lin D12/594
- 2021/0107319 A1 * 4/2021 Tanida B60C 11/11

* cited by examiner

Primary Examiner — John A Voytek

(74) *Attorney, Agent, or Firm* — Wayne IP LLC

(57) **CLAIM**

The ornamental design for the all-terrain vehicle tire, as shown and described.

DESCRIPTION

FIG. 1 is a perspective view of all-terrain vehicle tire showing our new design;
 FIG. 2 is a front elevation view thereof;
 FIG. 3 is a back elevation view thereof;
 FIG. 4 is a left side view thereof;
 FIG. 5 is a right side view thereof;
 FIG. 6 is a top plan view thereof;
 FIG. 7 is a bottom plan view thereof;
 FIG. 8 is a partially enlarged view of FIG. 2; and,
 FIG. 9 is a partially enlarged view of FIG. 4.

The broken lines shown on the drawings depict portions of the all-terrain vehicle tire that form no part of the claimed design.

1 Claim, 9 Drawing Sheets

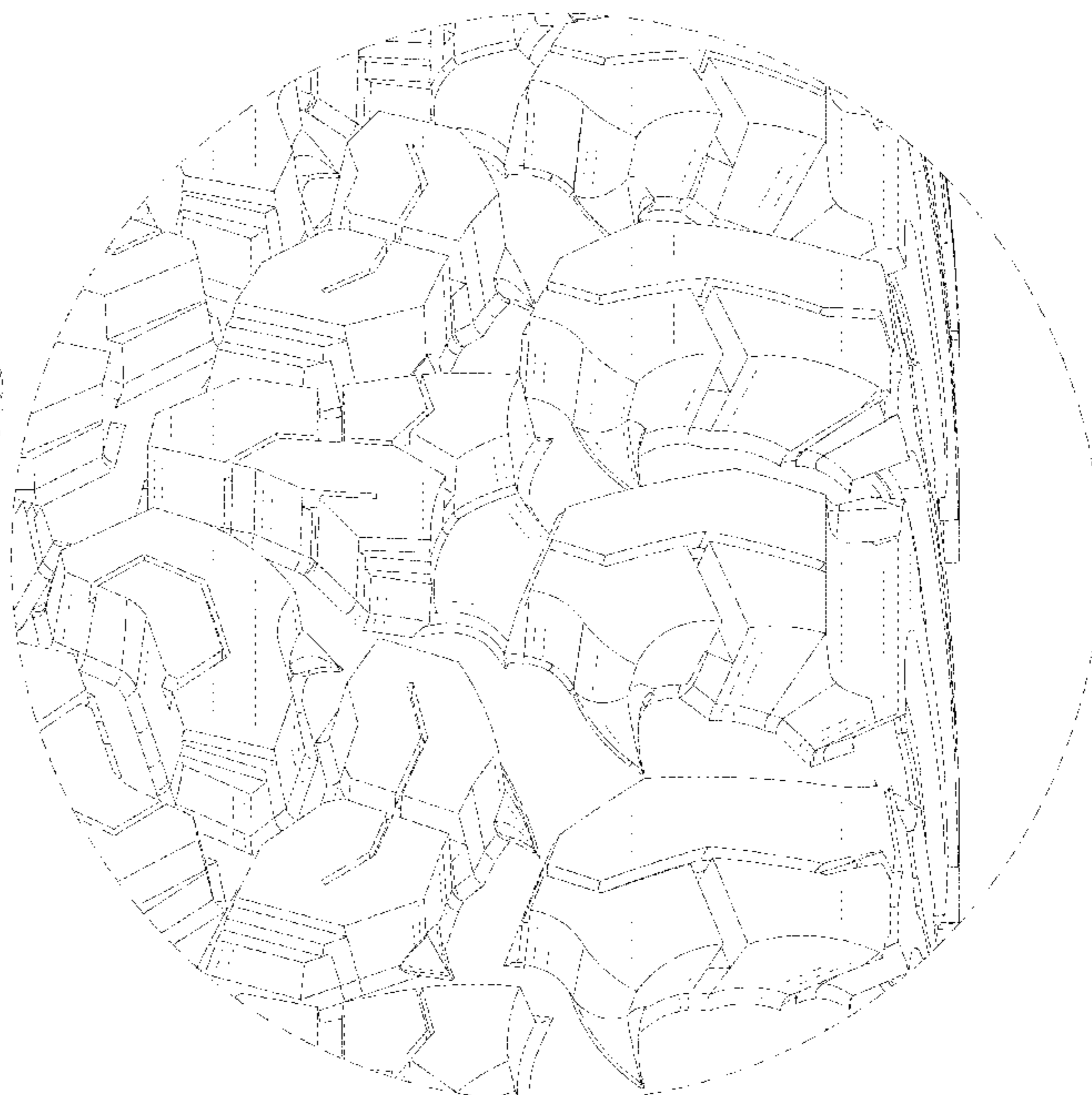
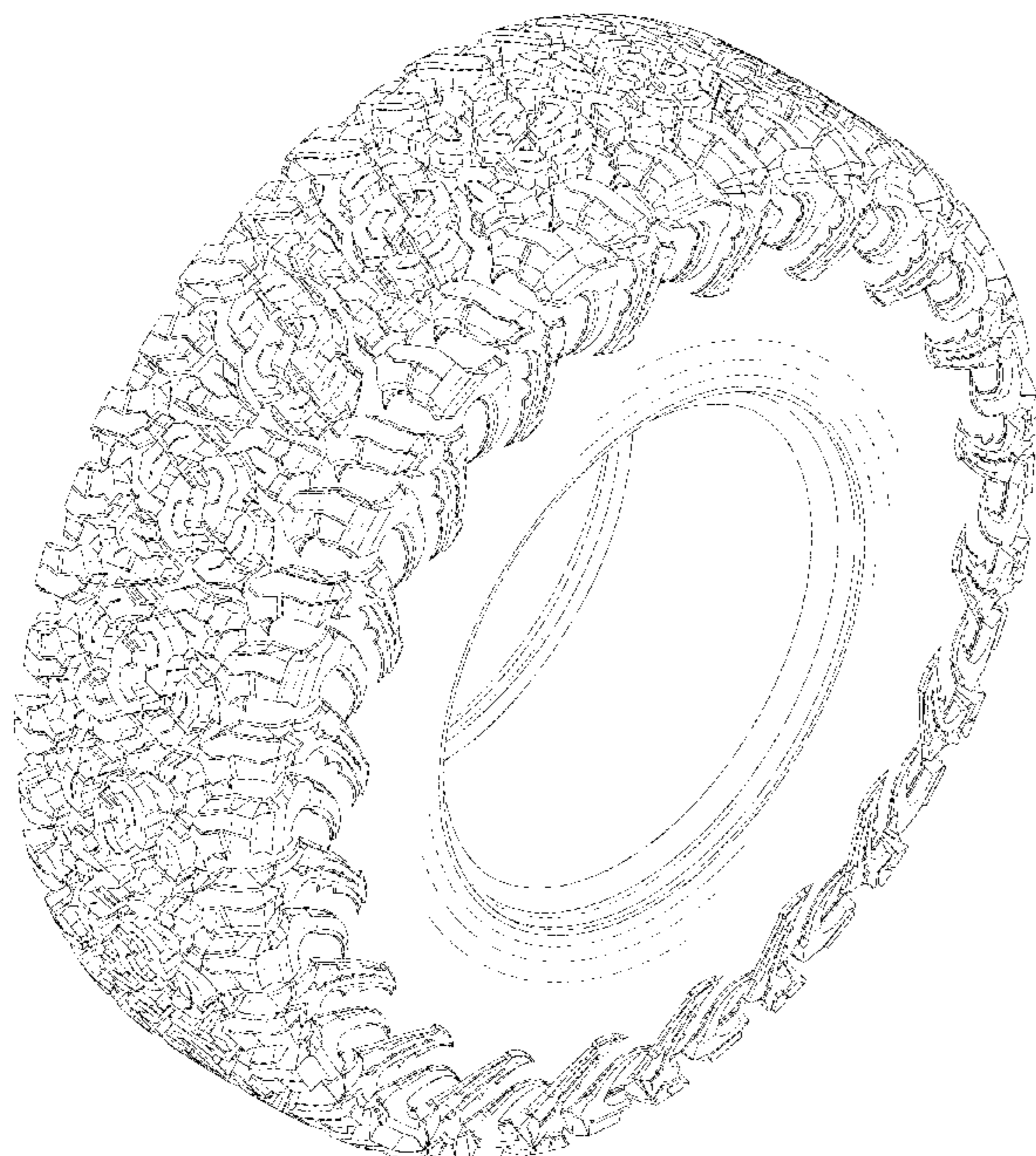

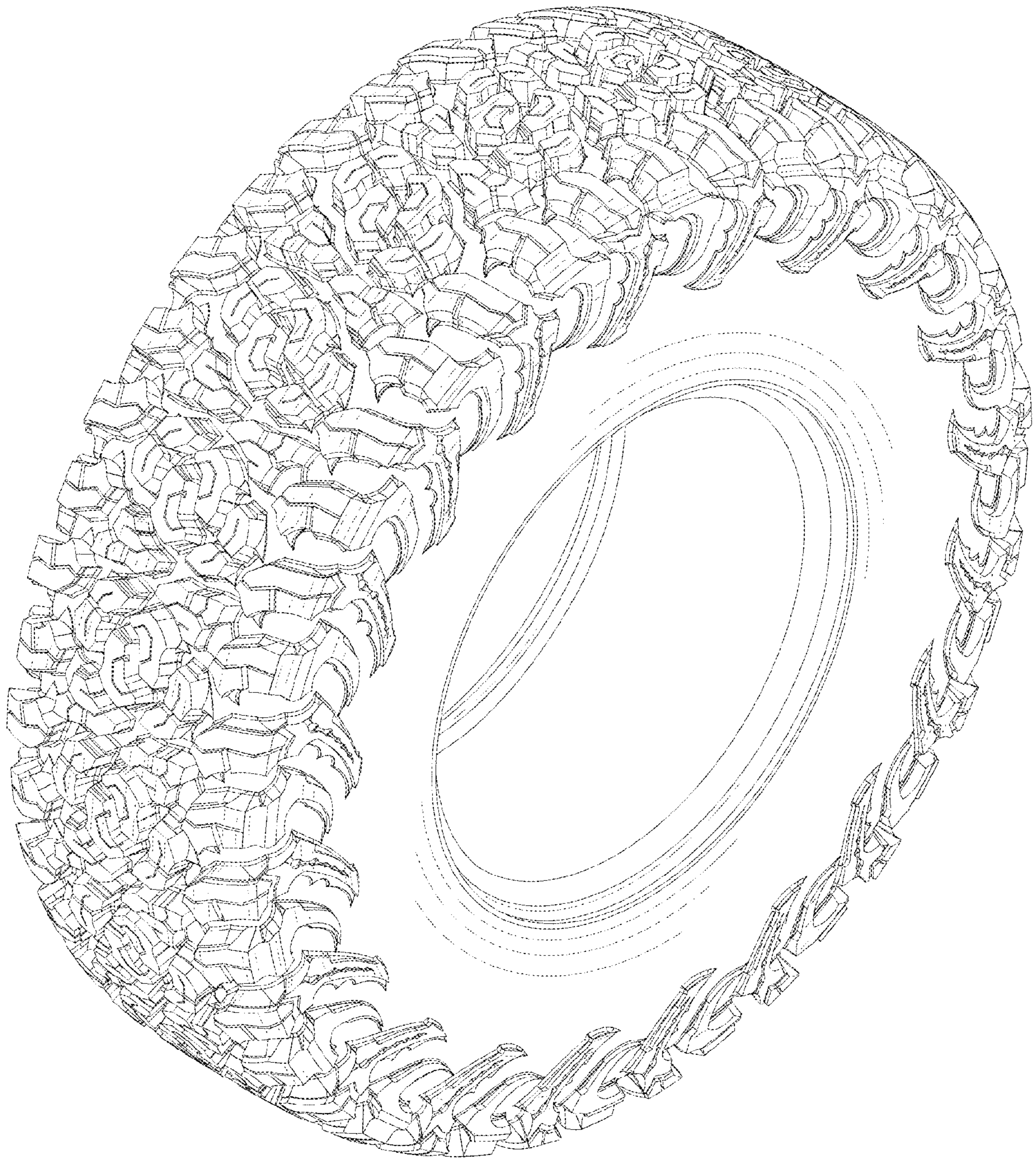

FIG. 1

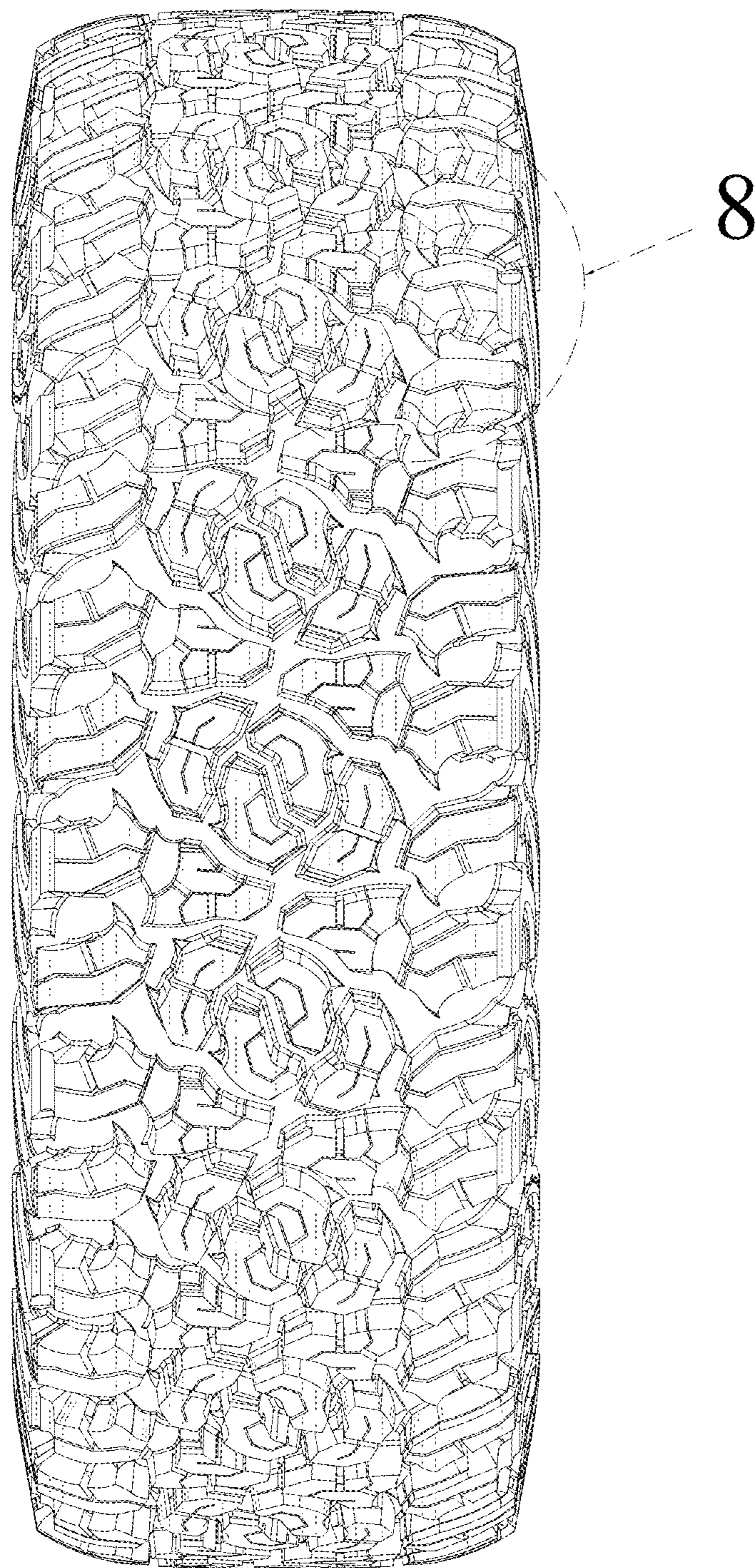

FIG. 2

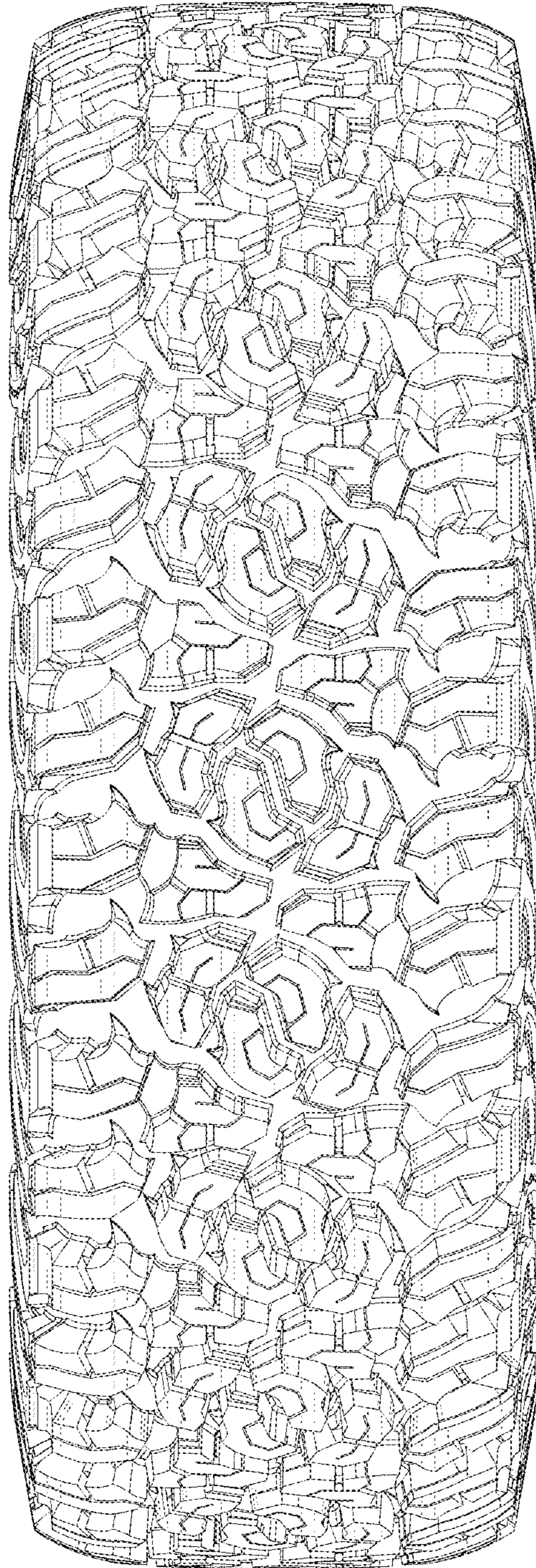

FIG. 3

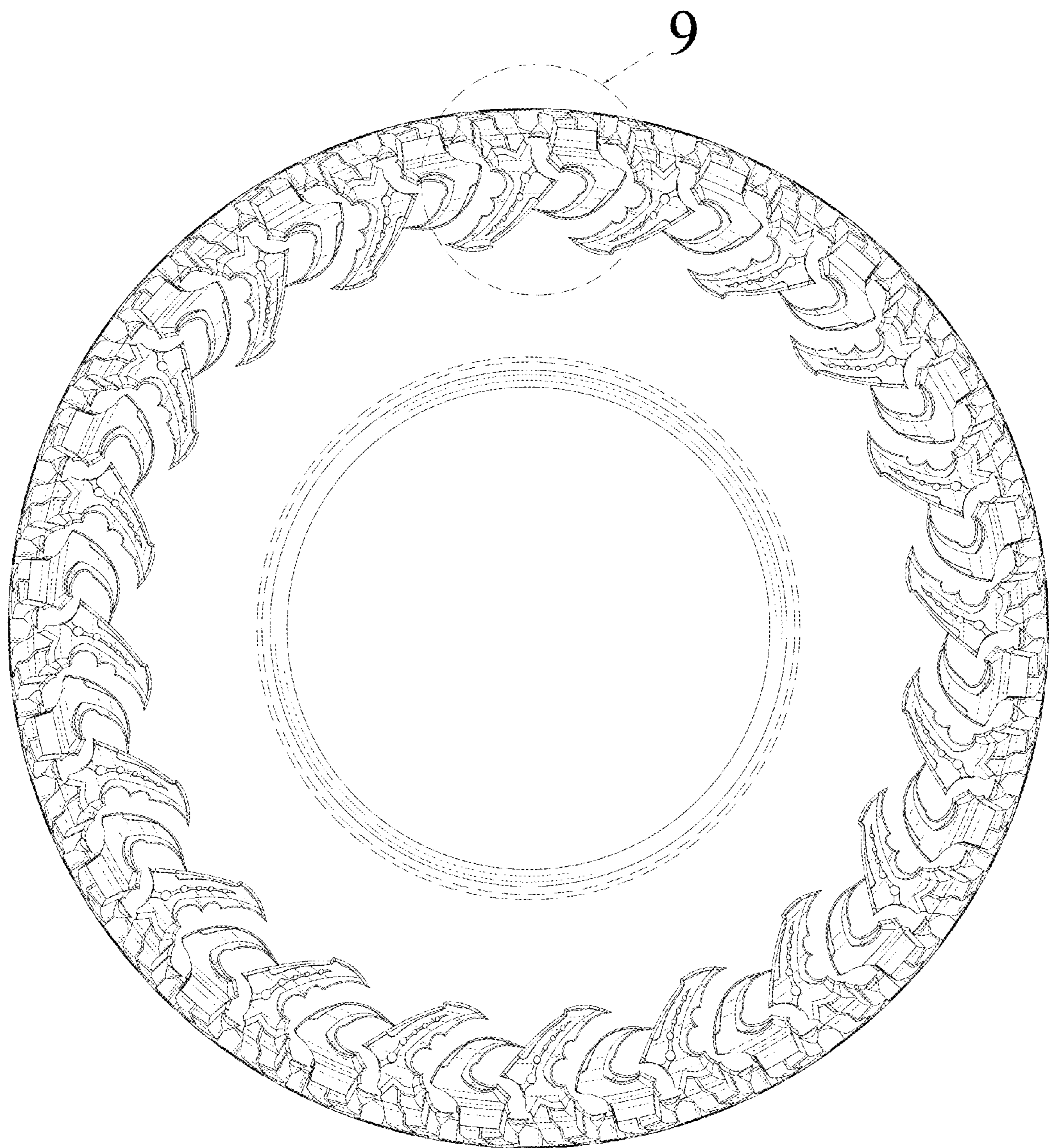

FIG. 4

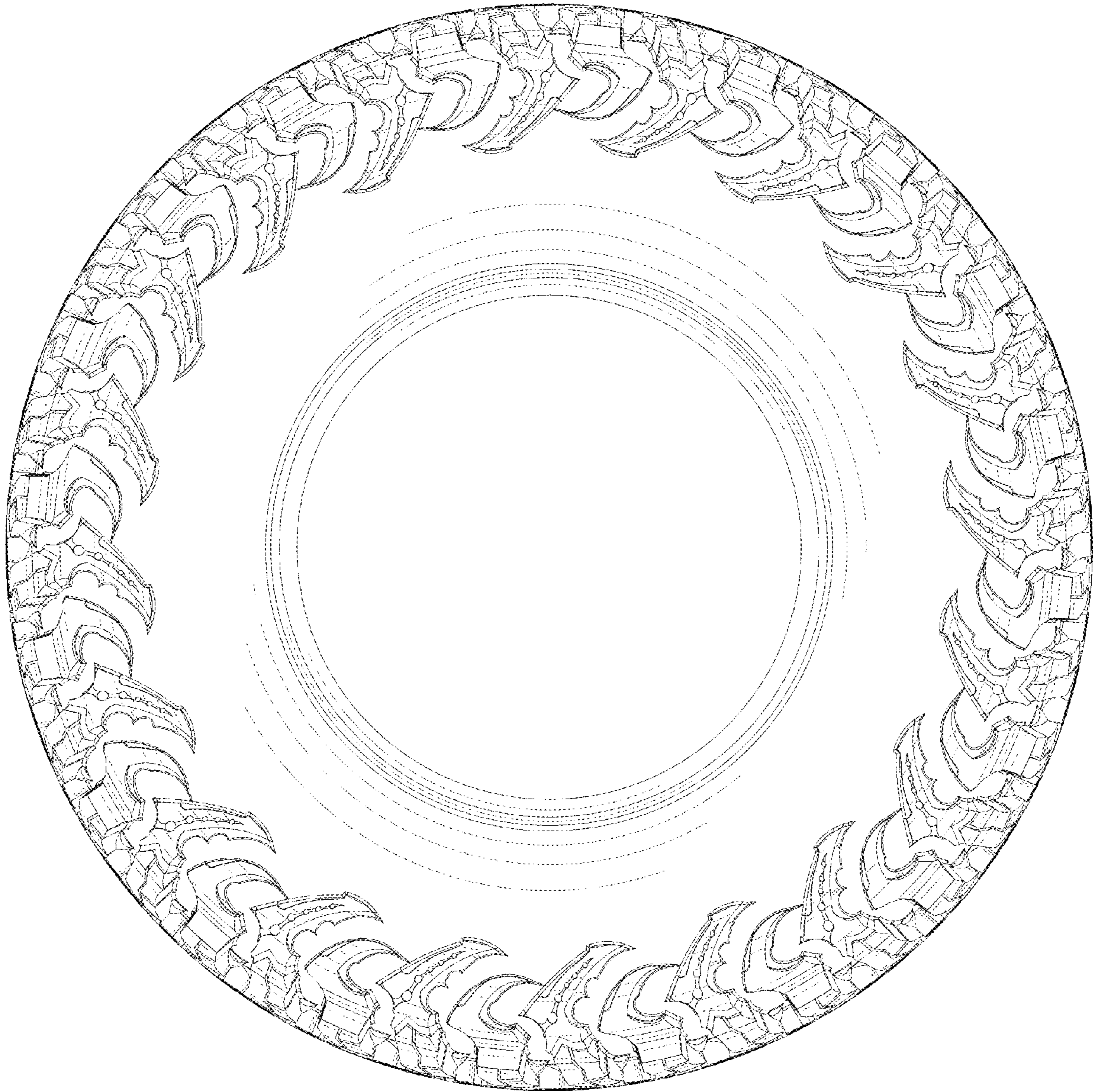

FIG. 5

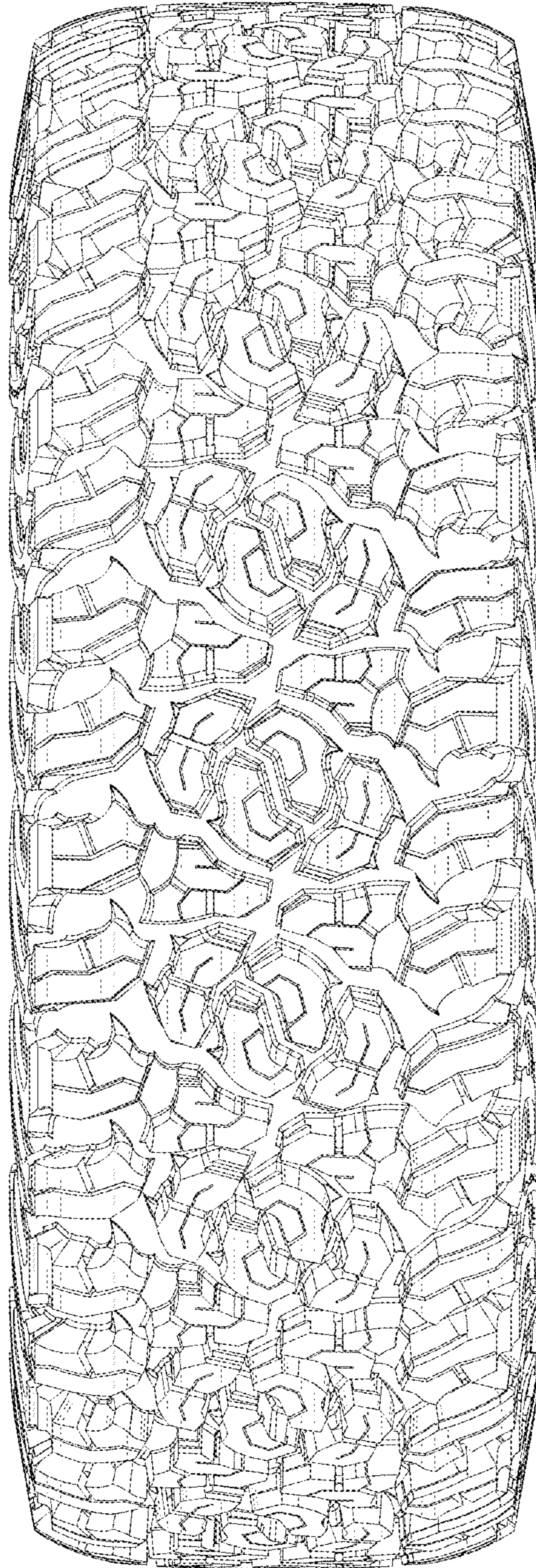

FIG. 6

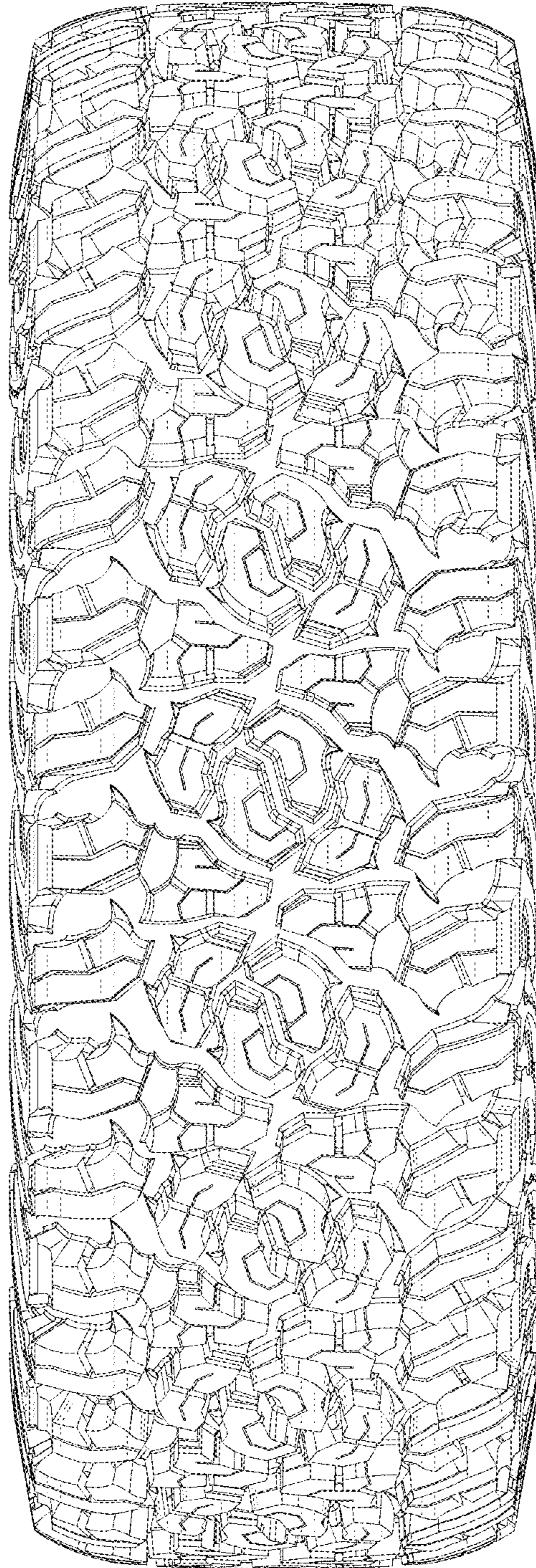

FIG. 7

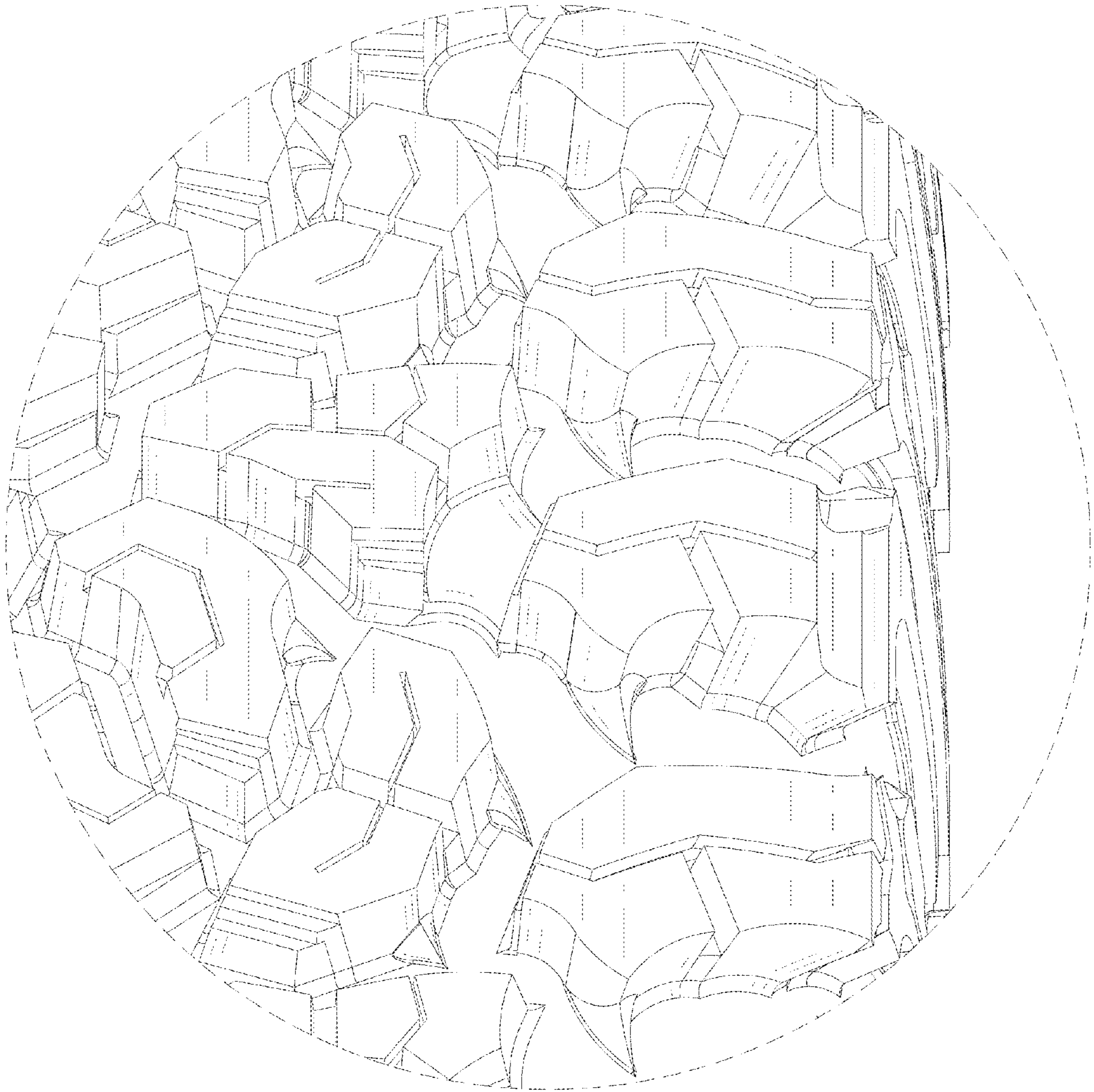

FIG. 8



FIG. 9