



US00D966981S

(12) **United States Design Patent** (10) **Patent No.:** **US D966,981 S**
Manzoni (45) **Date of Patent:** **** Oct. 18, 2022**

(54) **AUTOMOBILE**

- (71) Applicant: **Ferrari S.p.A.**, Modena (IT)
- (72) Inventor: **Flavio Manzoni**, Maranello (IT)
- (73) Assignee: **FERRARI S.p.A.**, Modena (IT)
- (**) Term: **15 Years**
- (21) Appl. No.: **29/773,354**
- (22) Filed: **Mar. 9, 2021**

Related U.S. Application Data

- (62) Division of application No. 35/508,714, filed on Aug. 27, 2019 (U.S. filing date under 35 U.S.C. 384), and having an international filing date of Aug. 27, 2019, now Pat. No. Des. 928,663.

(30) **Foreign Application Priority Data**

Feb. 27, 2019 (EM) 006268801

(51) **LOC (13) Cl.** **12-16**

(52) **U.S. Cl.**
USPC **D12/196**

(58) **Field of Classification Search**
USPC D12/86, 90-92, 181-184, 196, 206, 400;
D21/424, 433, 533, 548, 549, 551;
D11/125, 163
CPC B62D 25/00; B62D 25/02; B62D 25/06;
B62D 35/00; B62D 35/005; B62D
35/007; B62D 35/008; B62D 35/02; F21S
41/43

See application file for complete search history.

(56) **References Cited**

U.S. PATENT DOCUMENTS

D617,683 S *	6/2010	Beneggi	D12/92
D664,474 S *	7/2012	Stoschek	D12/92
D774,415 S *	12/2016	Menegon	D12/92
D781,748 S *	3/2017	Manzoni	D12/92
D784,204 S *	4/2017	Abdallah	D12/92
D827,494 S *	9/2018	Manzoni	D12/92
D842,787 S *	3/2019	Manzoni	D12/196
D870,823 S *	12/2019	Manzoni	D12/92
D902,784 S *	11/2020	Manzoni	D12/92
D910,491 S *	2/2021	Manzoni	D12/92
D911,234 S *	2/2021	Manzoni	D12/181
D927,358 S *	8/2021	Lai	D12/92
D927,359 S *	8/2021	Manzoni	D12/92
D928,663 S *	8/2021	Manzoni	D12/92
D928,891 S *	8/2021	Manzoni	D12/91
D937,166 S *	11/2021	Manzoni	D12/196
D937,728 S *	12/2021	Manzoni	D12/196

* cited by examiner

Primary Examiner — Calvin E Vansant
(74) *Attorney, Agent, or Firm* — Cowan, Liebowitz & Latman, P.C.; Anastasia Zhadina

(57) **CLAIM**

The ornamental design for an automobile, as shown and described.

DESCRIPTION

FIG. 1 is a front perspective view of a first embodiment of the automobile showing my design;
FIG. 2 is a rear perspective view thereof;
FIG. 3 is a back view thereof;
FIG. 4 is a left-side view thereof;
FIG. 5 is a right-side view thereof; and,
FIG. 6 is a top plan view thereof.
Portions of the automobile shown in broken lines form no part of the claimed design.

1 Claim, 6 Drawing Sheets

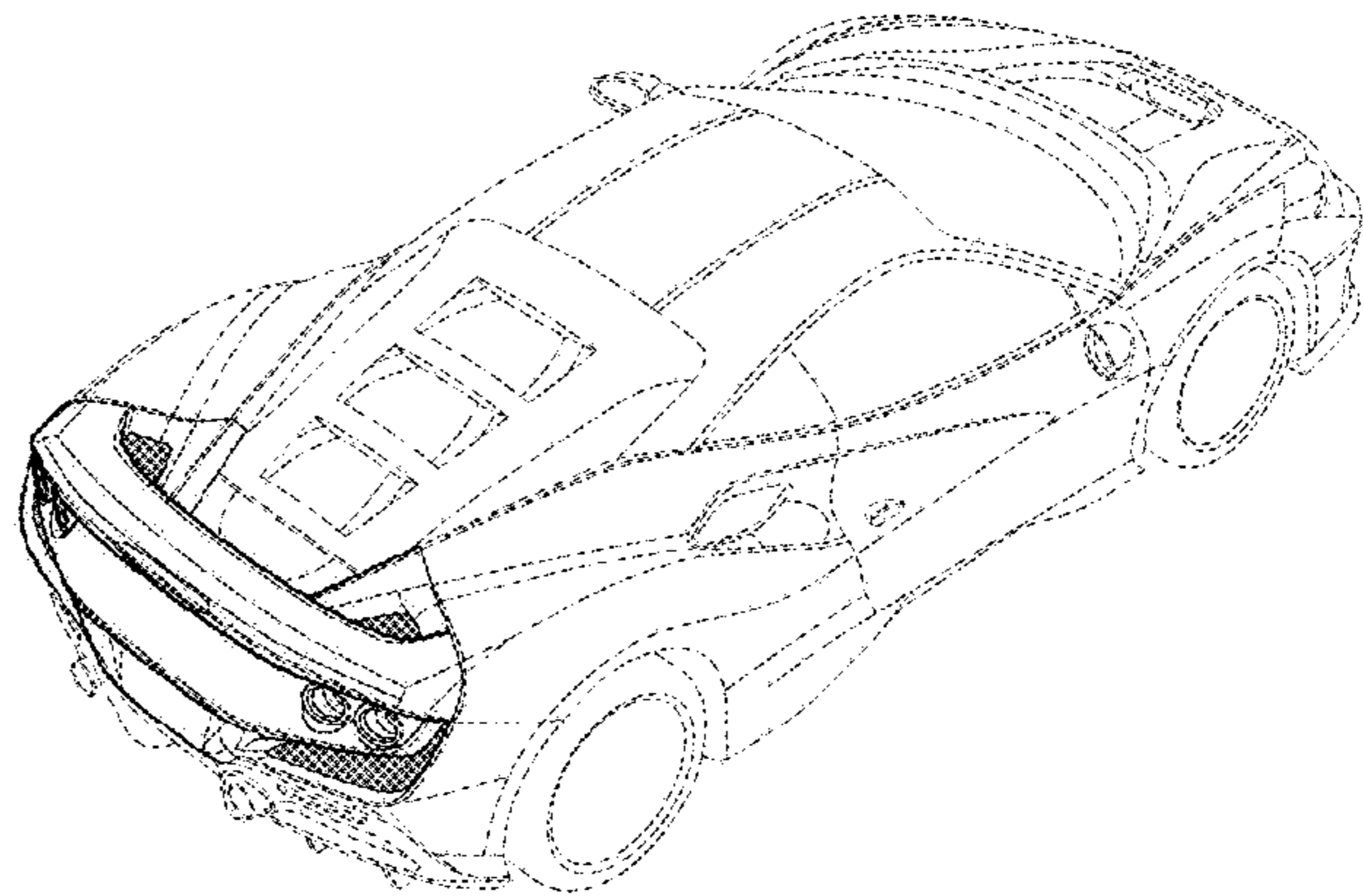
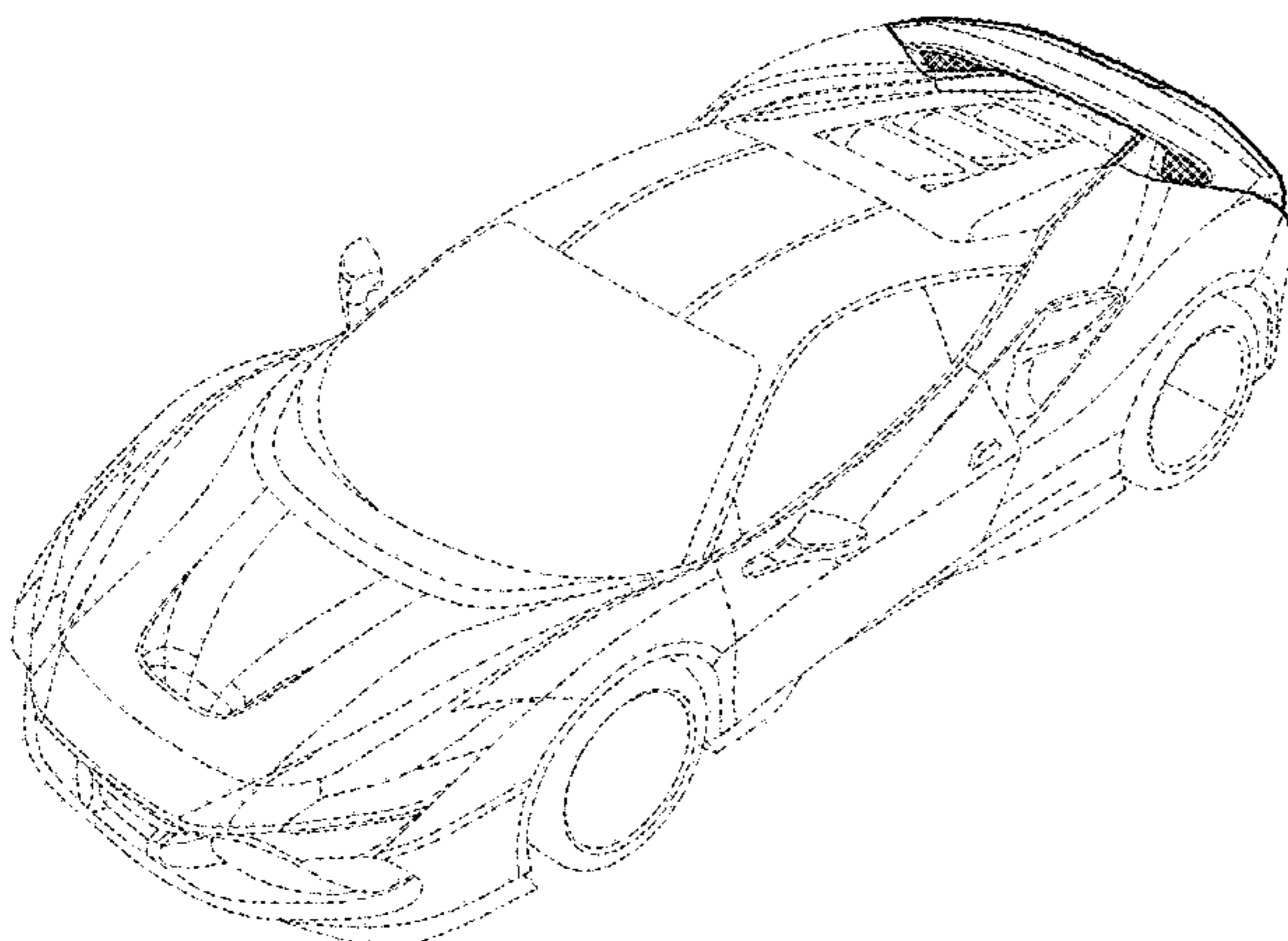



FIG. 1

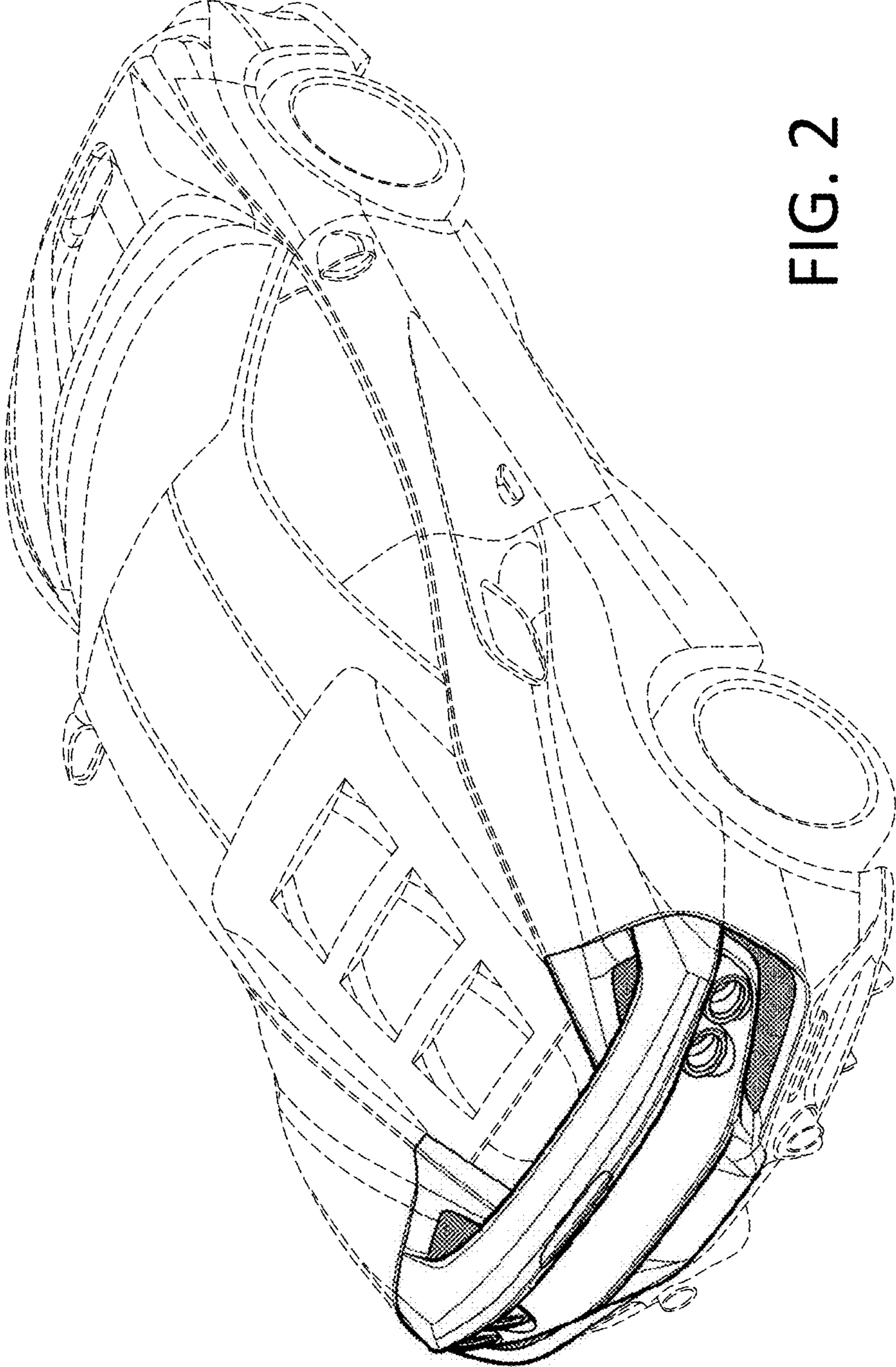

FIG. 2

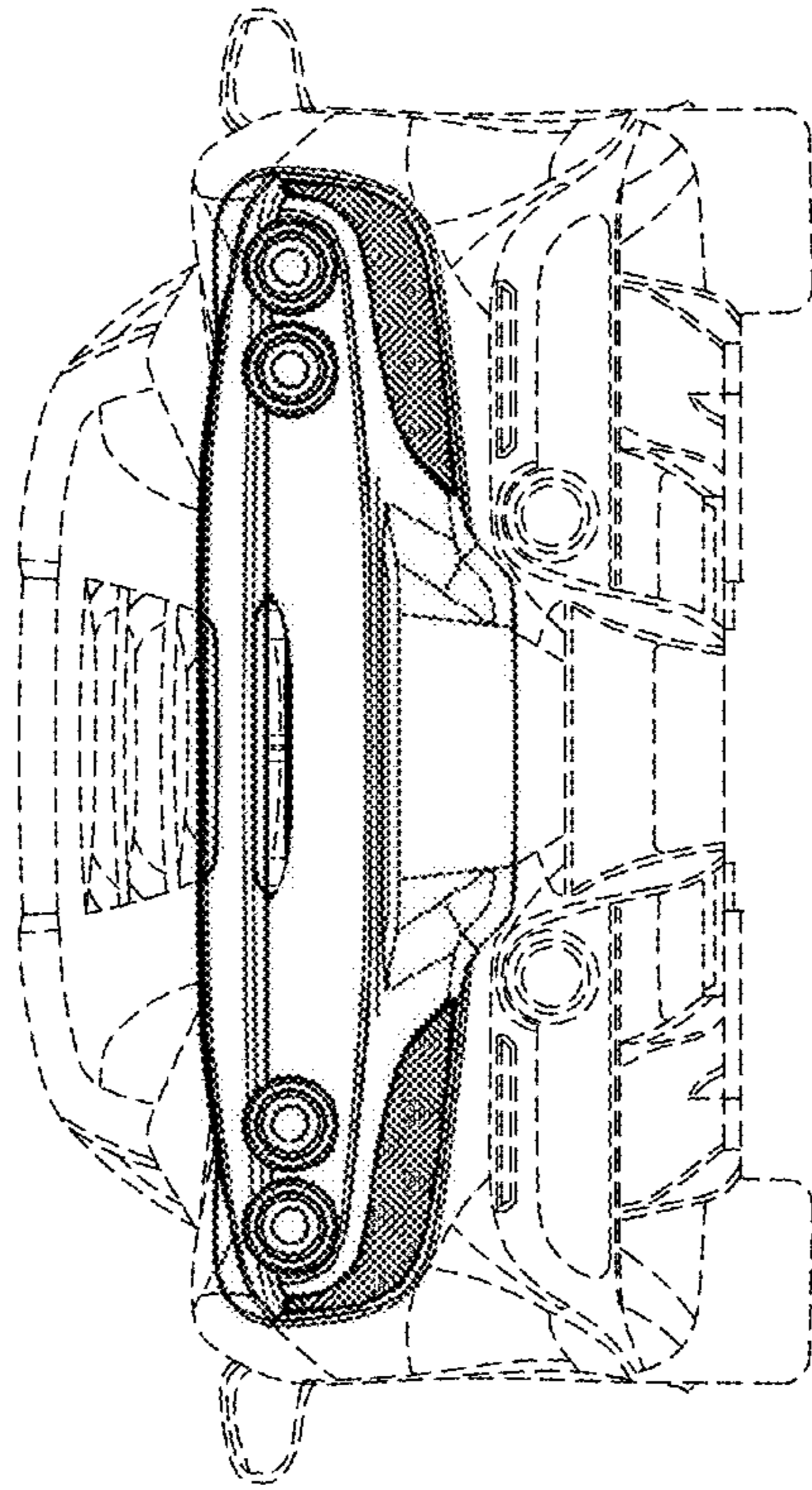

FIG. 3

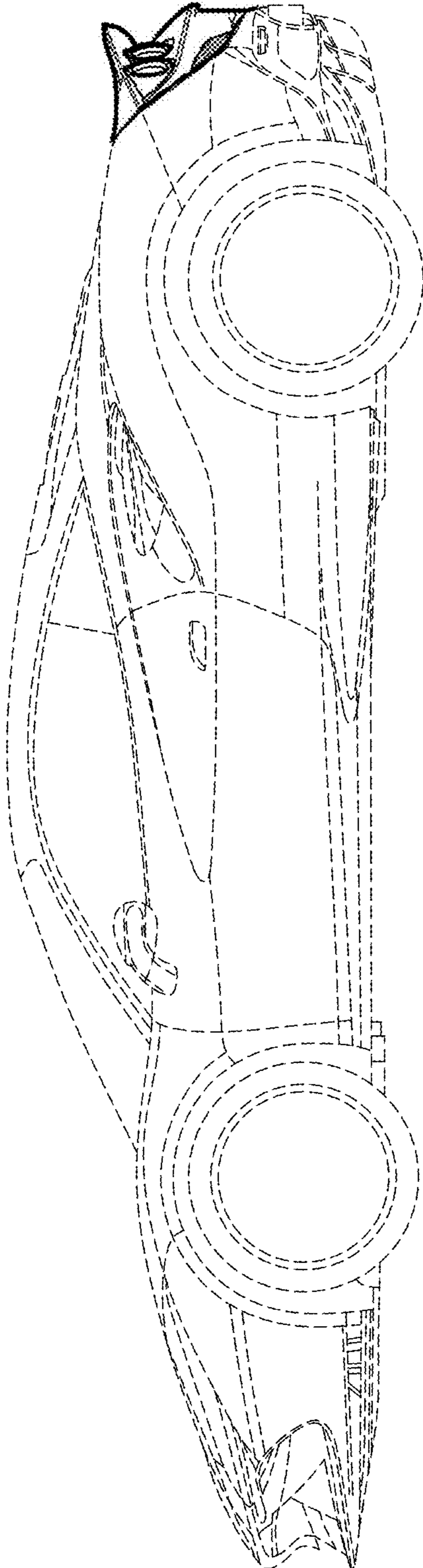

FIG. 4

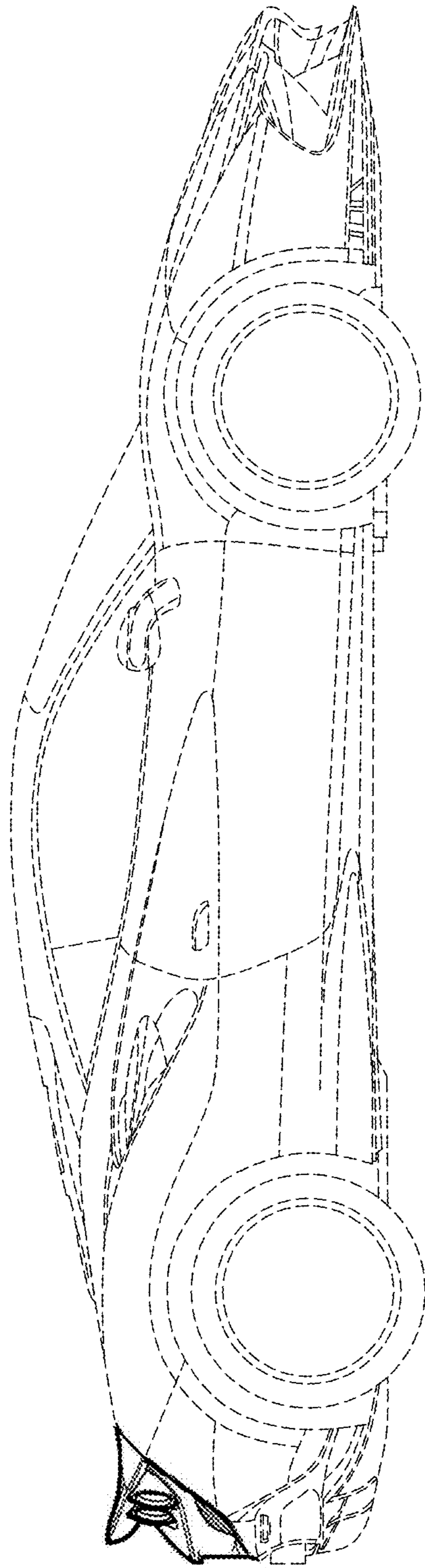

FIG. 5

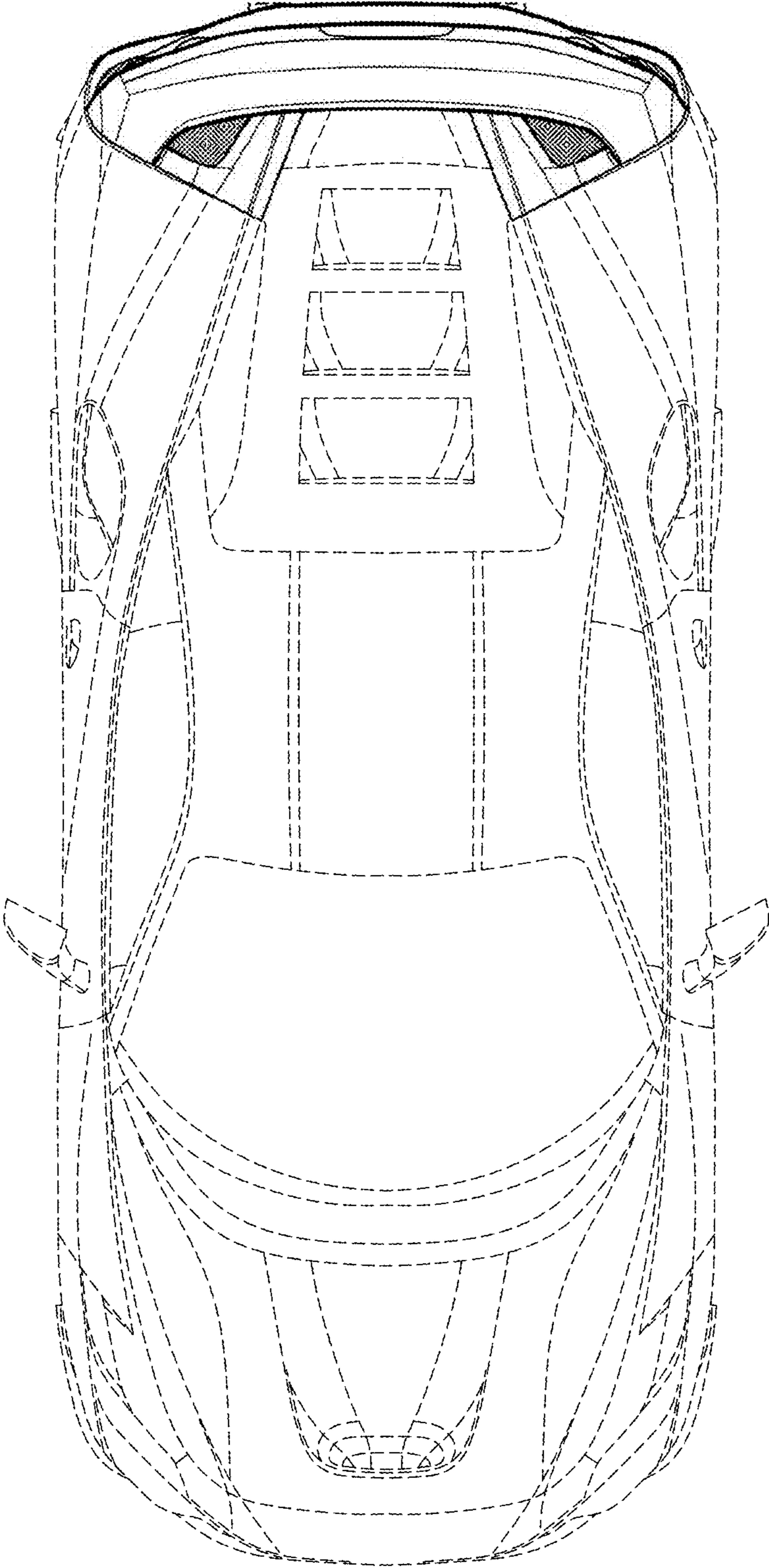

FIG. 6