

US00D966935S

(12) **United States Design Patent**
Pan

(10) **Patent No.:** **US D966,935 S**

(45) **Date of Patent:** **** Oct. 18, 2022**

- (54) **INFLATABLE ICE TUBE**
- (71) Applicant: **Xianjun Pan**, Jiangmen (CN)
- (72) Inventor: **Xianjun Pan**, Jiangmen (CN)
- (73) Assignee: **SUNSHINE INFLATABLE TOYS CO., LTD**, Jiangmen (CN)

D340,495 S *	10/1993	Mitch	D21/803
D429,787 S *	8/2000	Peterson	D21/803
D476,712 S *	7/2003	Peterson	D21/803
D483,693 S	12/2003	Peterson		
D486,757 S *	2/2004	Peterson	D12/11
D775,293 S	12/2016	Miller et al.		
D933,155 S *	10/2021	Hsu	D21/803
2003/0020247 A1 *	1/2003	Oberpriller	B62B 17/08 280/21.1
2012/0058696 A1 *	3/2012	Whitman	B62B 15/006 441/66

(**) Term: **15 Years**

(21) Appl. No.: **29/802,225**

(22) Filed: **Aug. 4, 2021**

(51) **LOC (13) Cl.** **12-13**

(52) **U.S. Cl.**
USPC **D12/11**

(58) **Field of Classification Search**
USPC D12/6, 10, 11; D21/803, 769, 770, 440,
D21/436
CPC B62B 15/006; B62B 15/007; B62B 15/00
See application file for complete search history.

(56) **References Cited**

U.S. PATENT DOCUMENTS

D224,127 S *	7/1972	Frank	D21/803
D230,454 S *	2/1974	Thompson	D21/803
D316,586 S *	4/1991	Tager	D21/803

* cited by examiner

Primary Examiner — Ania Aman

(57) **CLAIM**

The ornamental design for an inflatable ice tube, as shown and described.

DESCRIPTION

FIG. 1 is a front view of an inflatable ice tube showing my new design;
FIG. 2 is a rear view thereof;
FIG. 3 is a left side view thereof;
FIG. 4 is a right side view thereof;
FIG. 5 is a top view thereof;
FIG. 6 is a bottom view thereof;
FIG. 7 is a front, top perspective view thereof;
FIG. 8 is a rear, top perspective view thereof; and,
FIG. 9 is a rear, bottom perspective view thereof.

1 Claim, 9 Drawing Sheets





FIG. 1



FIG. 2

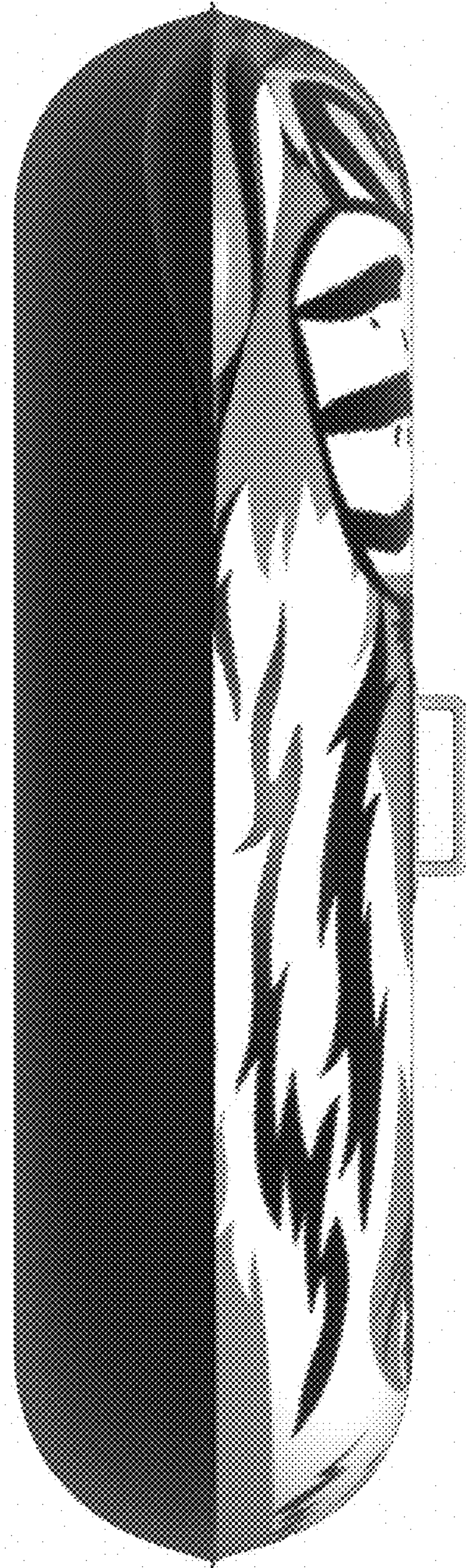

FIG. 3

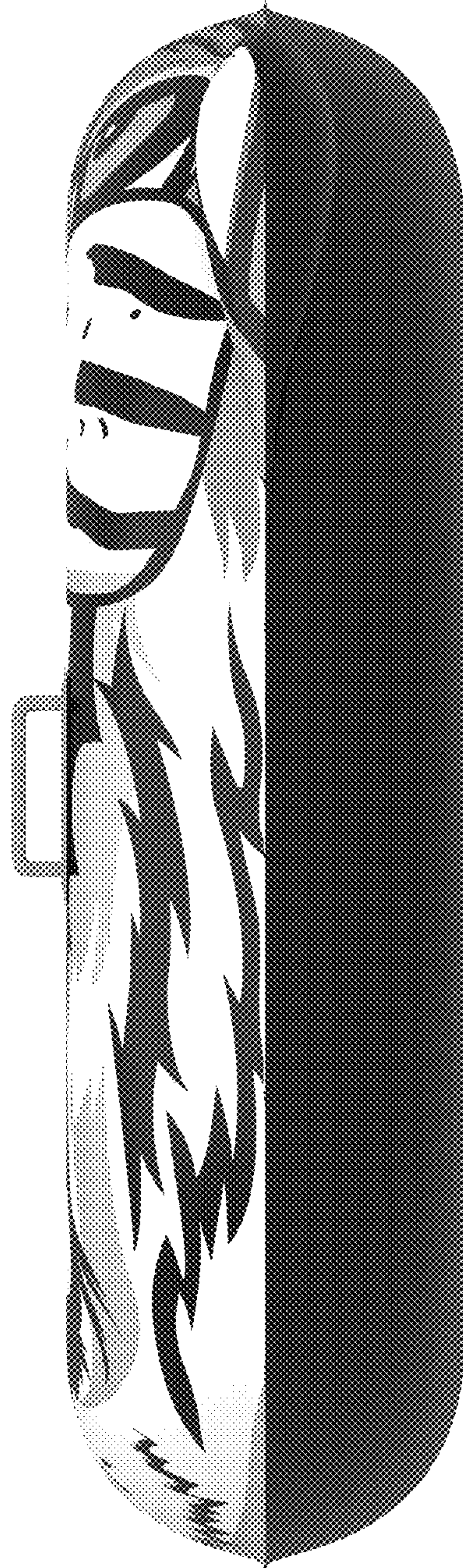

FIG. 4

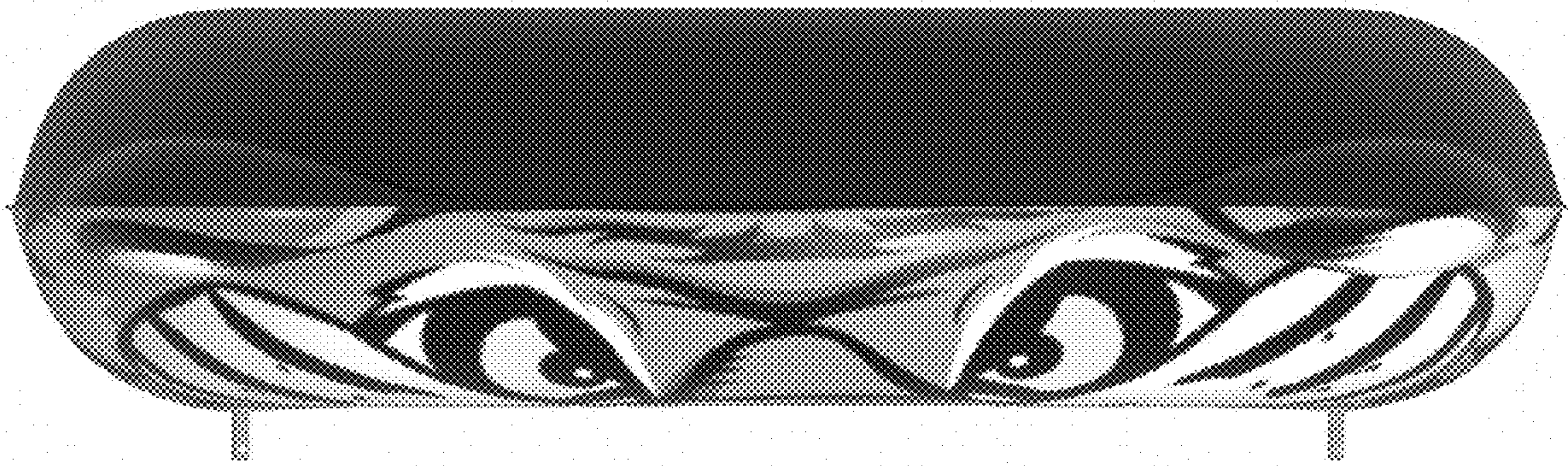

FIG. 5

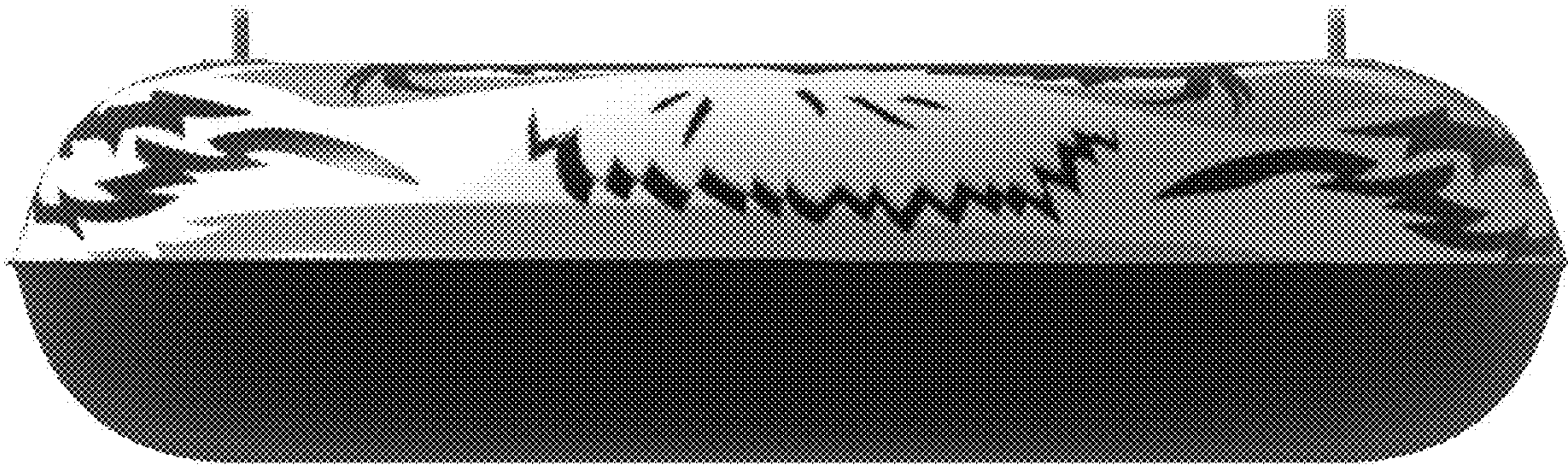

FIG. 6



FIG. 7



FIG. 8

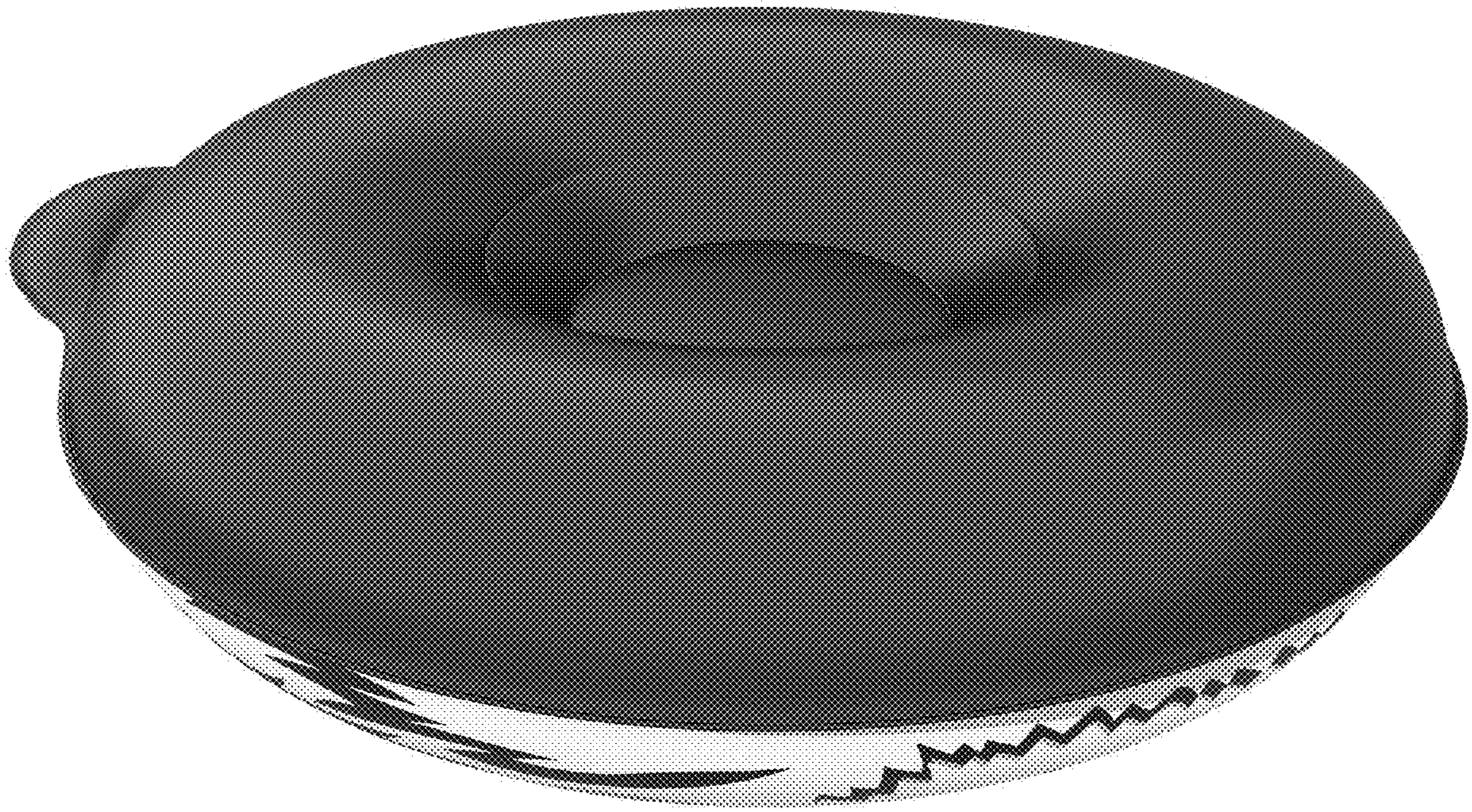

FIG. 9