



US00D966929S

(12) **United States Design Patent** (10) **Patent No.:** **US D966,929 S**
Hull (45) **Date of Patent:** **** Oct. 18, 2022**

(54) **EMBLEM**
(71) Applicant: **Real-Time Marketing, Ltd.**,
Carrollton, TX (US)
(72) Inventor: **Morgan Hull**, Dallas, TX (US)
(73) Assignee: **Real-Time Marketing, Ltd.**,
Carrollton, TX (US)
(**) Term: **15 Years**

D492,616 S * 7/2004 Hooker D11/158
D500,260 S * 12/2004 Majors D11/81
D512,807 S * 12/2005 Haro D1/107
D627,506 S * 11/2010 Lin D26/125
D629,471 S * 12/2010 O'Keefe D21/650
D630,904 S * 1/2011 Zeilinger D7/601
D632,479 S * 2/2011 van der Lande D3/211
D658,047 S * 4/2012 Mathews D8/394
D717,779 S * 11/2014 Dong D14/250
D778,764 S * 2/2017 Suzuki D11/31
D810,614 S * 2/2018 Sodt D11/117
2005/0031804 A1 * 2/2005 Majors B60R 11/00
428/31

(21) Appl. No.: **29/716,907**
(22) Filed: **Dec. 12, 2019**
(51) **LOC (13) Cl.** **11-01**
(52) **U.S. Cl.**
USPC **D11/100**
CPC **B60R 11/00** (2013.01)
(58) **Field of Classification Search**
USPC D11/1, 2, 14, 26-29, 89-92, 44, 48, 81,
D11/82, 99, 100; 63/26-32; D3/207-212
CPC B60R 11/00; B60R 13/005; B60R
2011/0073; B60R 2011/0052
See application file for complete search history.

* cited by examiner

Primary Examiner — Richard E Chilcot
(74) *Attorney, Agent, or Firm* — David W. Carstens;
Carstens, Allen & Gourley, LLP

(56) **References Cited**
U.S. PATENT DOCUMENTS
D131,757 S * 3/1942 Katz D11/57
D159,638 S * 8/1950 Katz D11/57
D223,118 S * 3/1972 Feuer D1/107
D333,443 S * 2/1993 Shyan D10/116.1
D417,638 S * 12/1999 Pierson, Sr. D11/158
D457,648 S * 5/2002 Chang D11/121
D464,093 S * 10/2002 Weiser D21/585
D464,585 S * 10/2002 Nesbit D11/158

(57) **CLAIM**
The ornamental design for an emblem, as shown and described.

DESCRIPTION
FIG. 1 is a top perspective view of an emblem of the present invention;
FIG. 2 is a top elevation view thereof;
FIG. 3 is a bottom elevation view thereof;
FIG. 4 is a left side view thereof;
FIG. 5 is a right side view thereof;
FIG. 6 is a front view thereof; and,
FIG. 7 is a back plan view thereof.
The broken lines showing of portions of the emblem that forms no part of the claimed design.

1 Claim, 5 Drawing Sheets

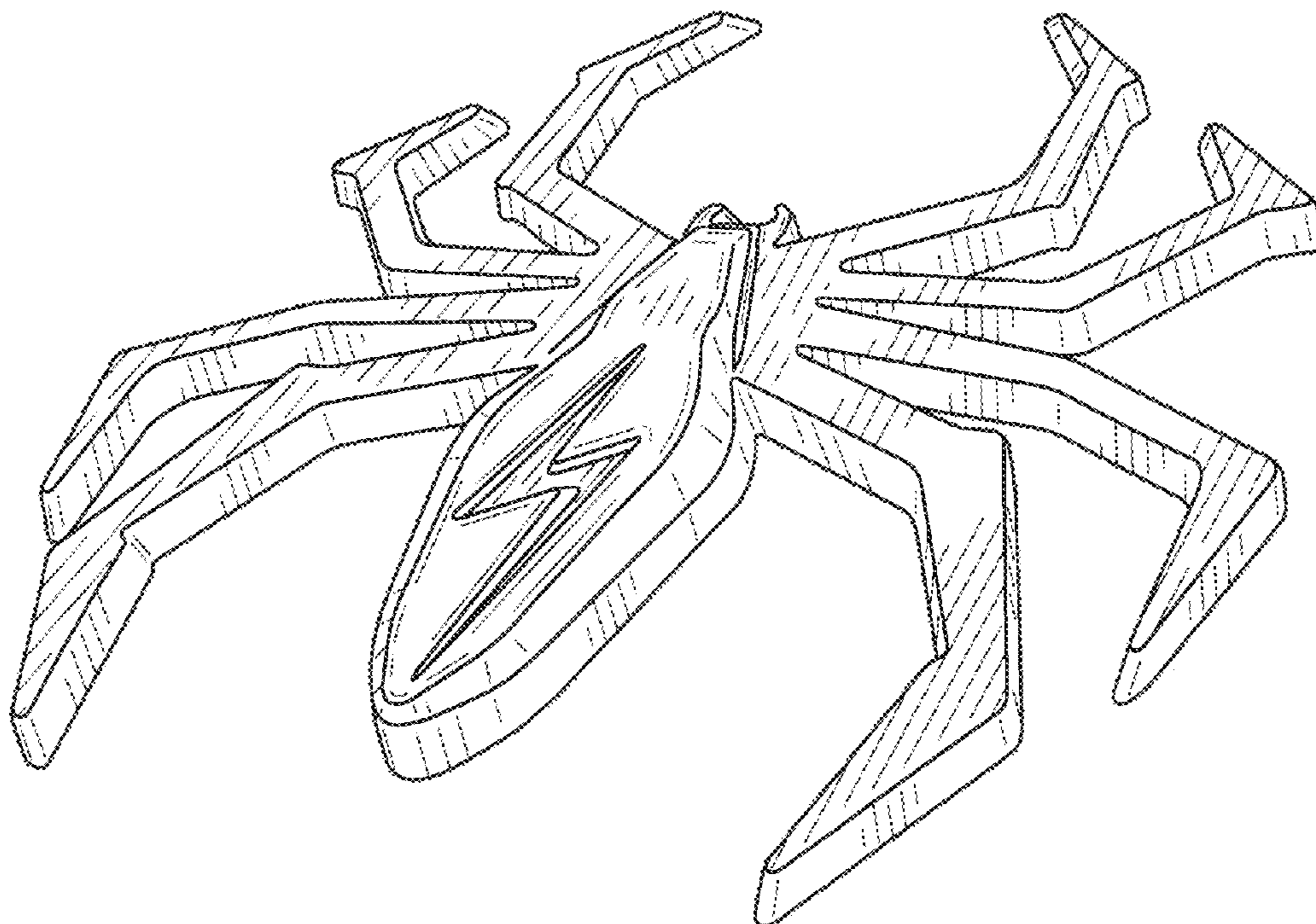

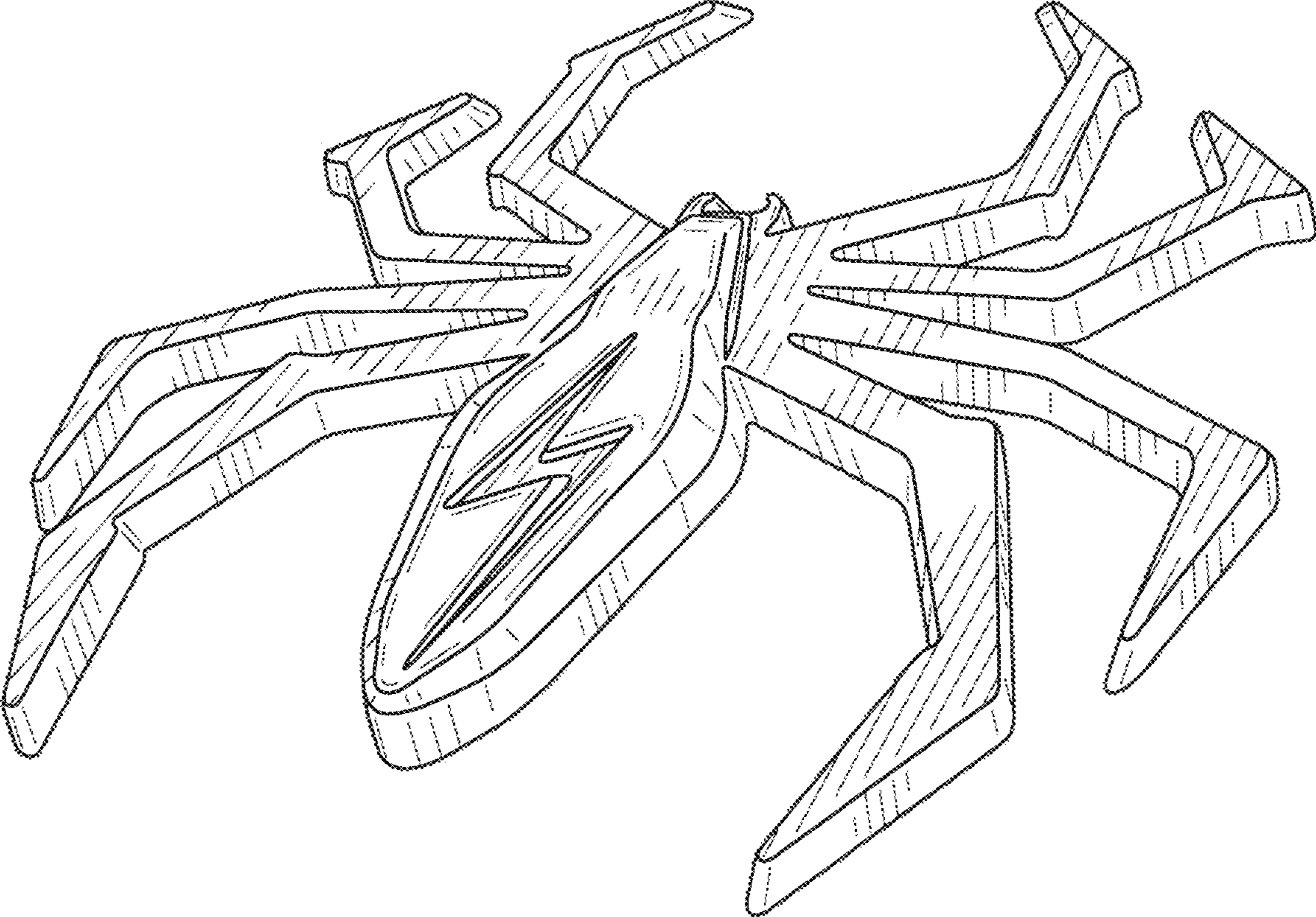

FIG. 1

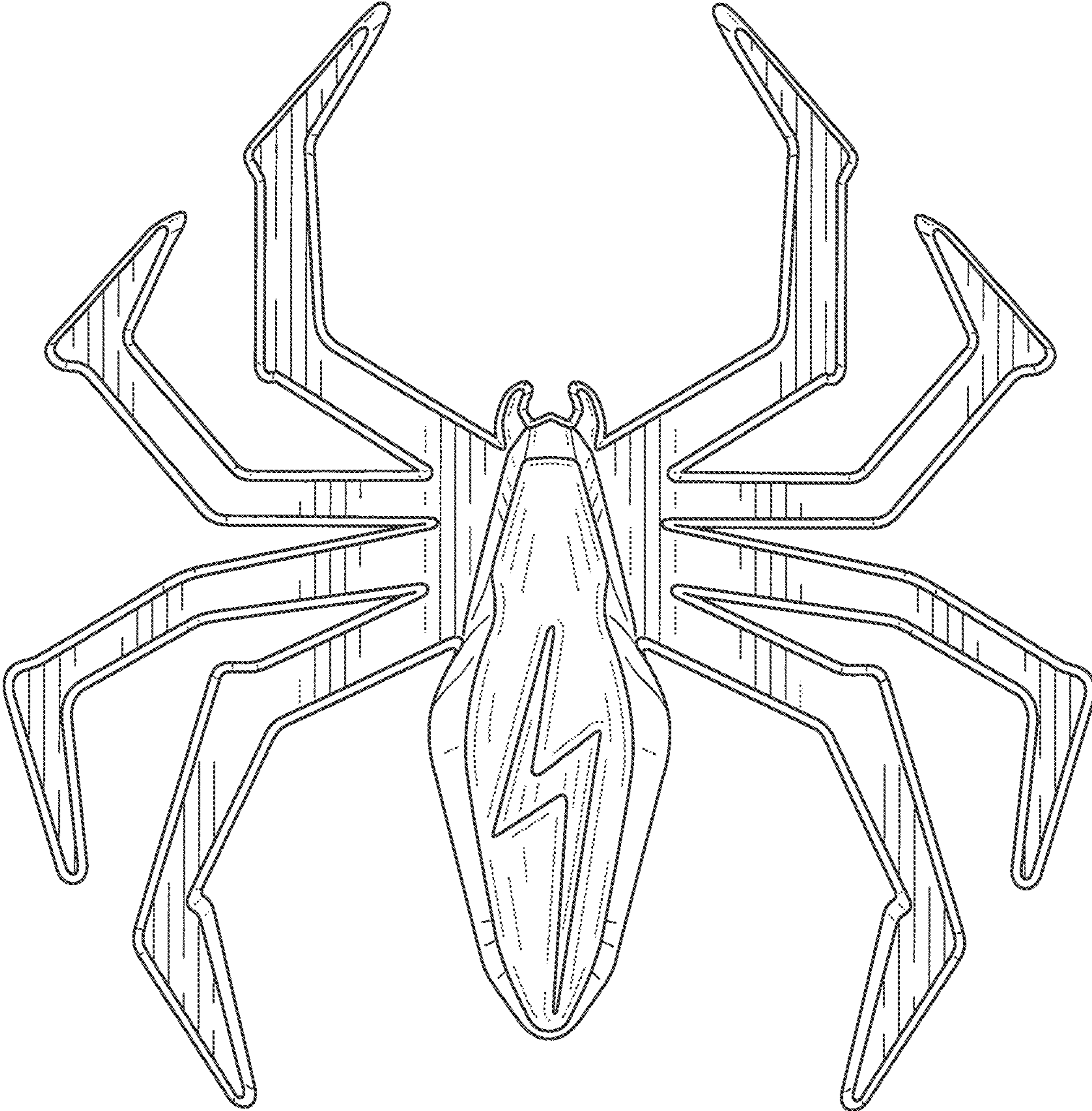

FIG. 2

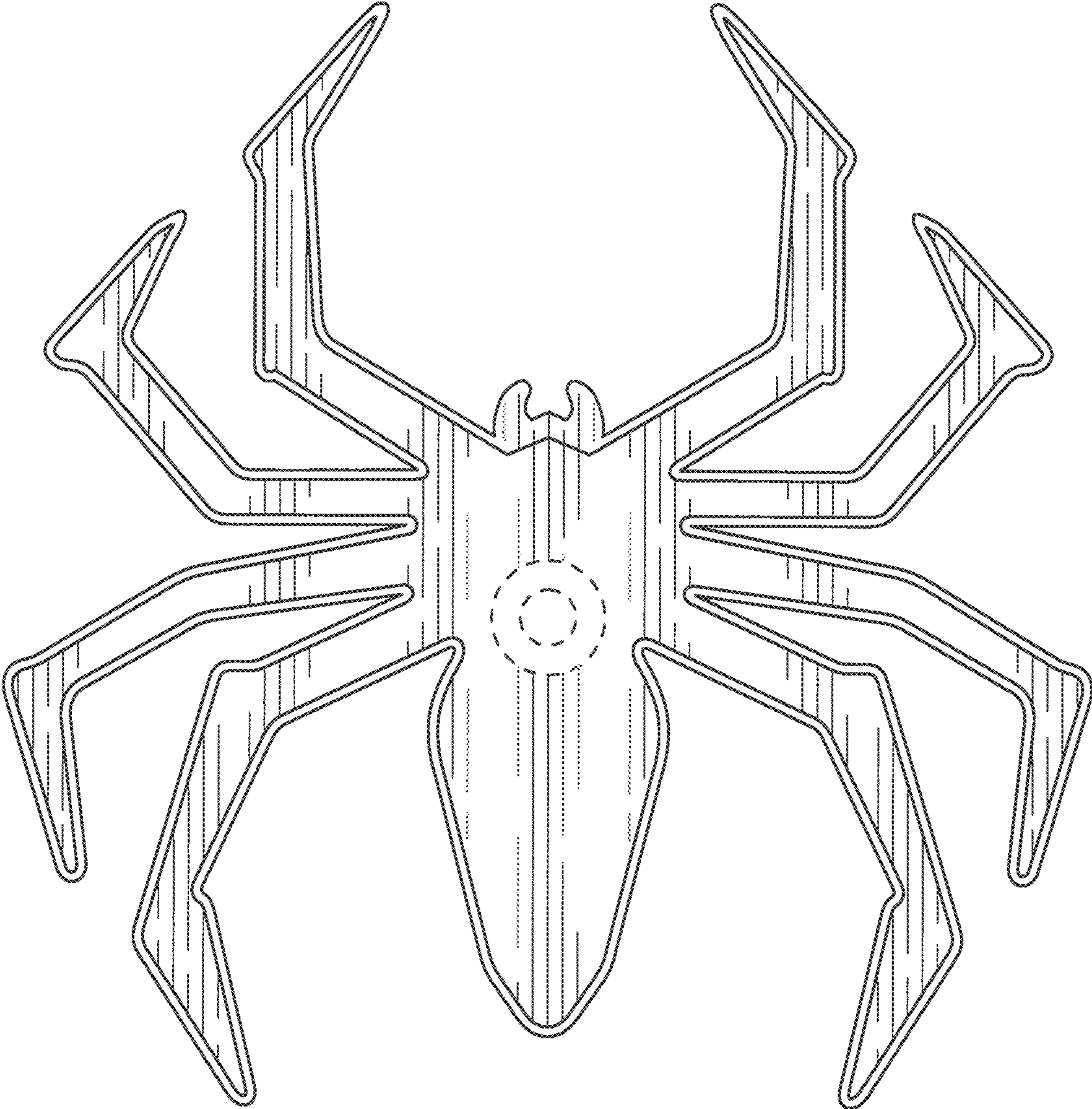

FIG. 3



FIG. 4

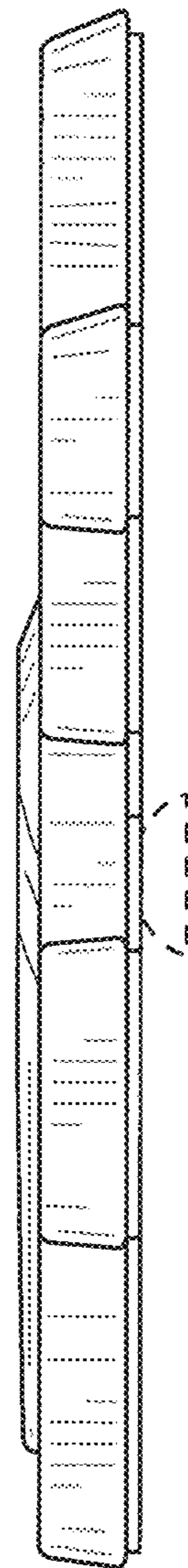

FIG. 5

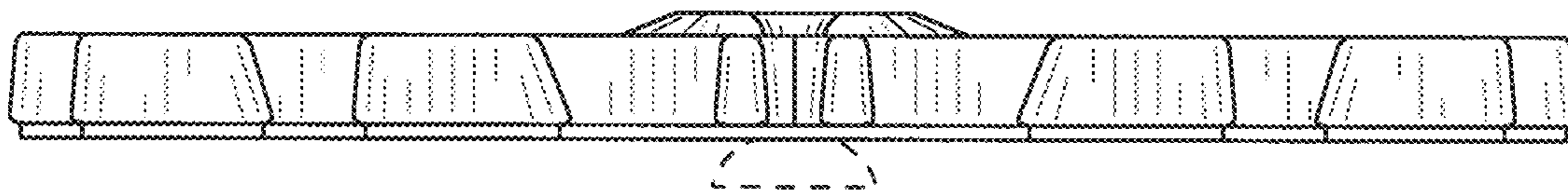

FIG. 6

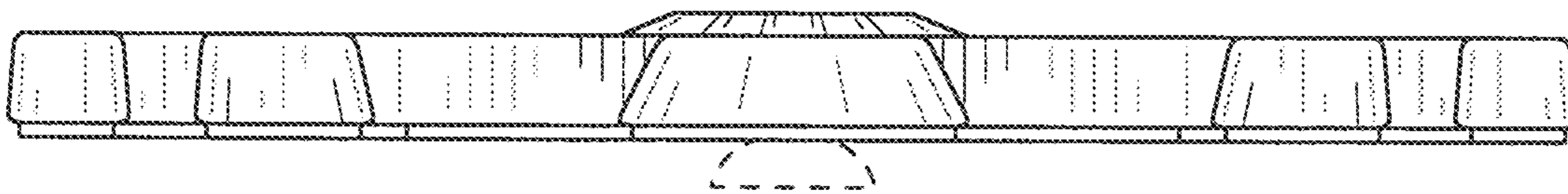

FIG. 7