

US00D966875S

(12) **United States Design Patent** (10) **Patent No.:** **US D966,875 S**
Fehr (45) **Date of Patent:** **** Oct. 18, 2022**

(54) **DISPLAY MOUNT**

(71) Applicant: **CKnapp Sales, Inc.**, Goodfield, IL (US)

(72) Inventor: **Micah Fehr**, Danvers, IL (US)

(73) Assignee: **CKnapp Sales, Inc.**, Goodfield, IL (US)

(**) Term: **15 Years**

(21) Appl. No.: **29/672,689**

(22) Filed: **Dec. 7, 2018**

(51) **LOC (13) Cl.** **08-11**

(52) **U.S. Cl.**
USPC **D8/373**

(58) **Field of Classification Search**
USPC D8/354, 349, 373, 380; D14/447-450,
D14/335, 239, 457, 439-441, 432,
D14/251-253
CPC F16M 11/045; F16M 11/048; F16M 13/00;
F16M 2200/08; F61M 11/04; F61M
13/02; F61M 11/2021; F61B 47/006;
G06F 1/1601; G06F 1/1643; H05K
5/0004; H05K 5/0017; H05K 5/02; H05K
5/0217

See application file for complete search history.

(56) **References Cited**

U.S. PATENT DOCUMENTS

D638,023 S * 5/2011 Skull D14/452
D666,207 S * 8/2012 Brandt D14/452

D822,453 S * 7/2018 Kanter D8/354
D822,454 S * 7/2018 Kanter D8/354
D823,094 S * 7/2018 Kanter D8/354
D829,533 S * 10/2018 Kanter D8/354
D833,447 S * 11/2018 Zhang D14/447
D833,771 S * 11/2018 Gawlik D6/553
D833,851 S * 11/2018 Kanter D8/354
D846,369 S * 4/2019 Ni D8/354
D846,370 S * 4/2019 Ni D8/354
D859,958 S * 9/2019 Ni D8/354

* cited by examiner

Primary Examiner — Manpreet S Matharu

Assistant Examiner — Yolanda Robinson

(74) *Attorney, Agent, or Firm* — Hanley, Flight & Zimmerman, LLC

(57) **CLAIM**

The ornamental design for a “display mount,” as shown and described.

DESCRIPTION

FIG. 1 is a first isometric view of a display mount.
FIG. 2 is a second isometric view of the display mount of FIG. 1.
FIG. 3 is a front view of the display mount of FIG. 1.
FIG. 4 is a rear view of the display mount of FIG. 1.
FIG. 5 is a top view of the display mount of FIG. 1.
FIG. 6 is a bottom view of the display mount of FIG. 1.
FIG. 7 is a first side view of the display mount of FIG. 1; and,
FIG. 8 is a second side view of the display mount of FIG. 1.
The broken lines shown in the display mount are for portions that form no part of the claimed design.

1 Claim, 8 Drawing Sheets

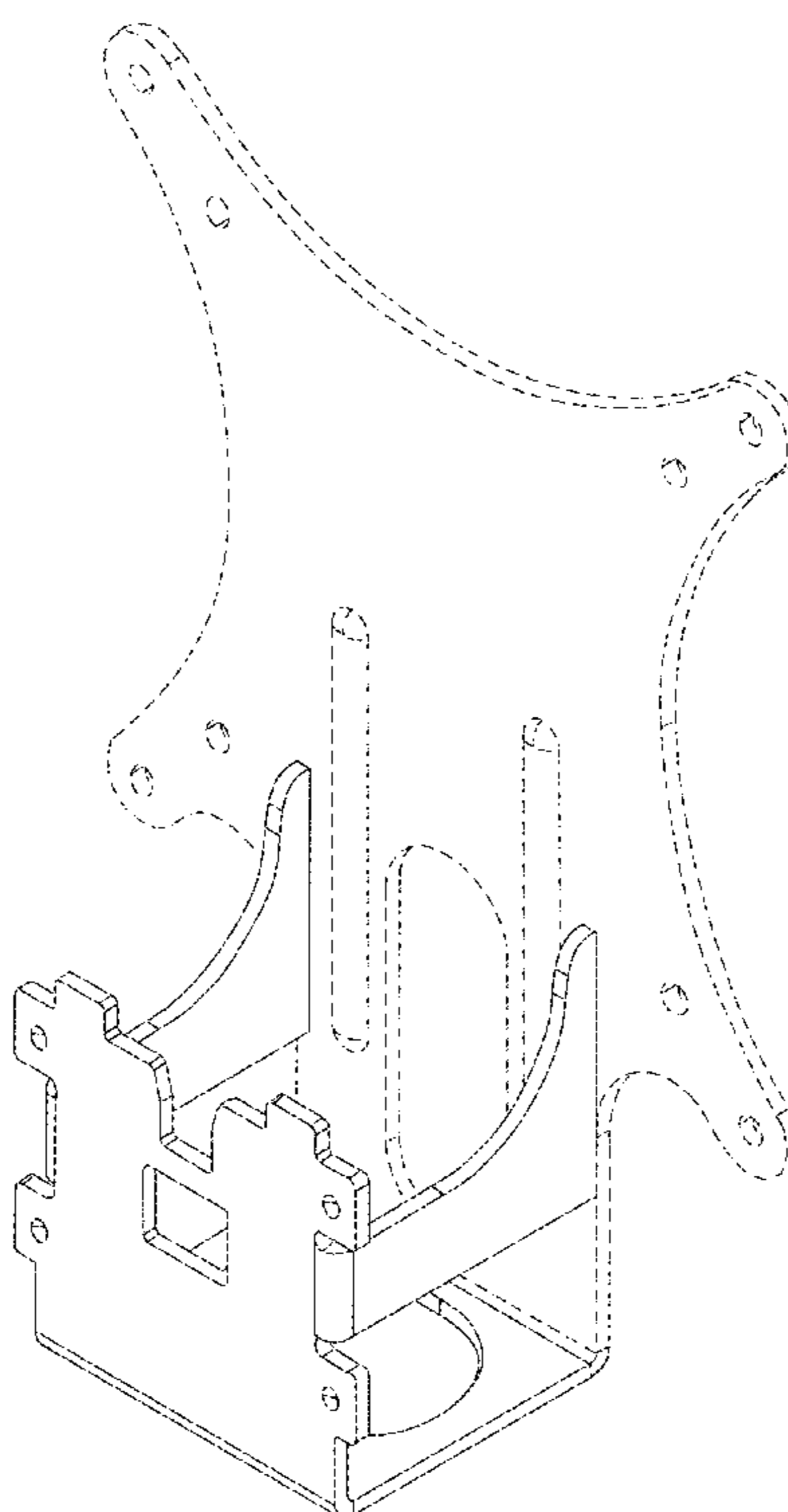

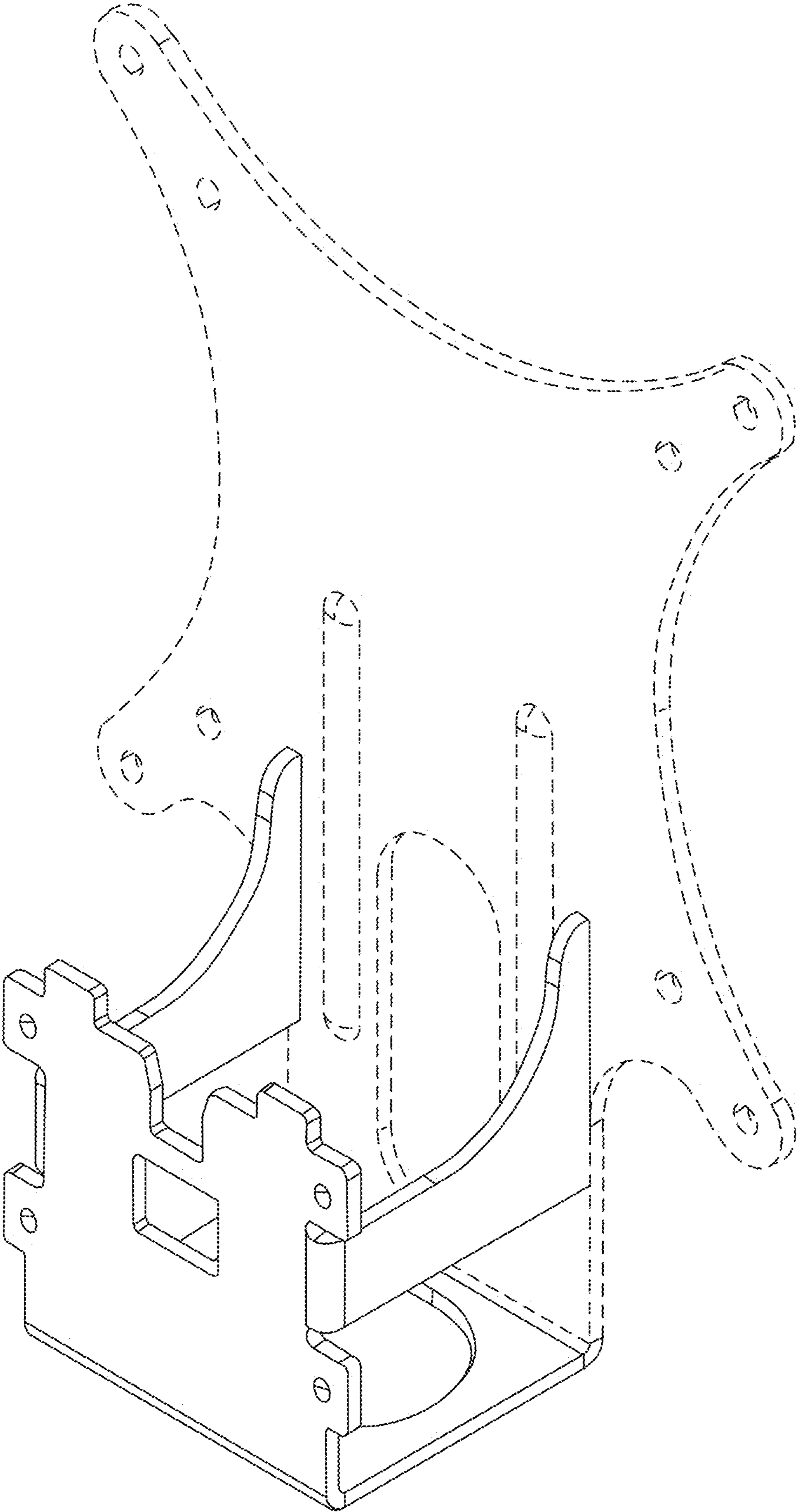

FIG. 1

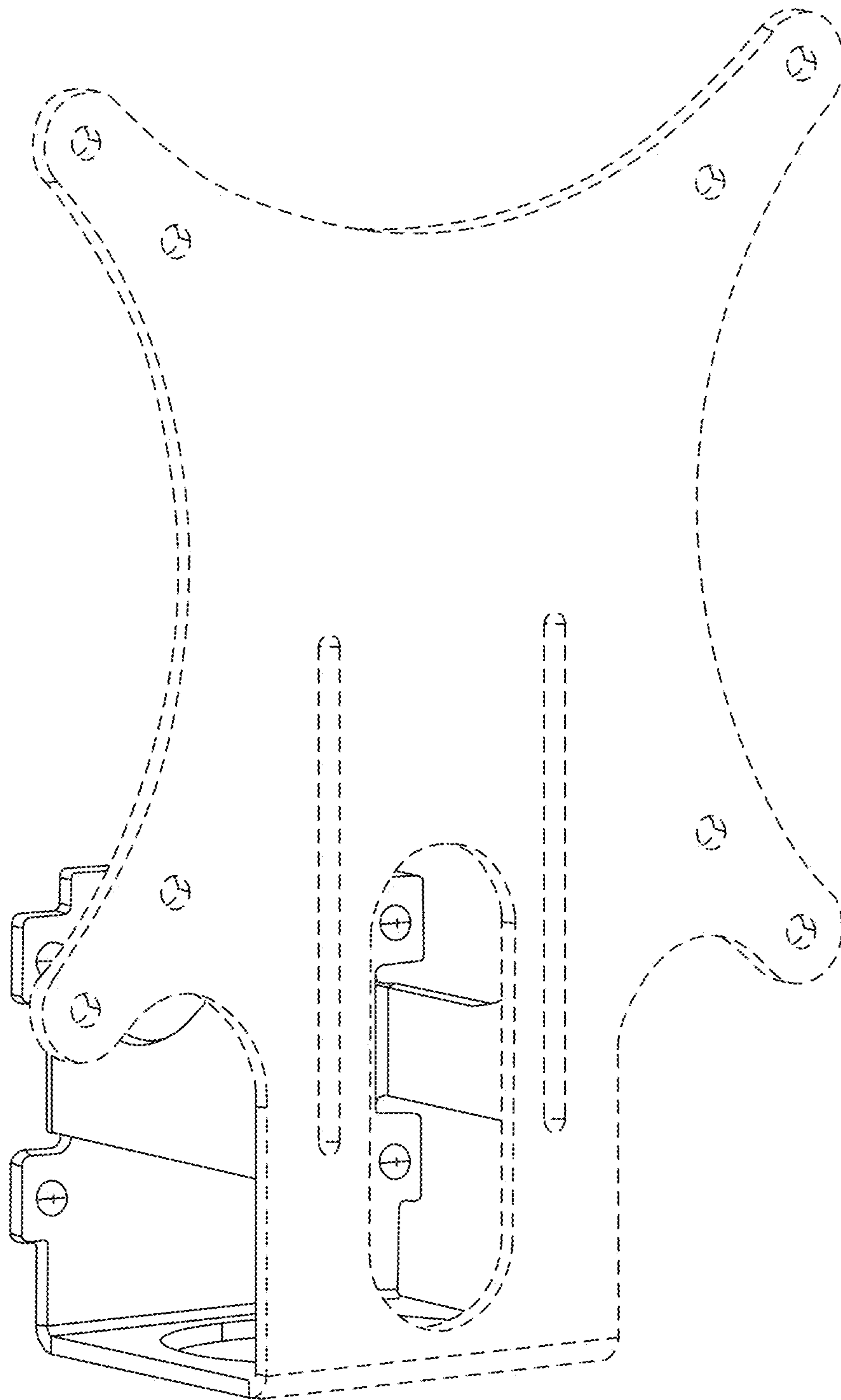

FIG. 2

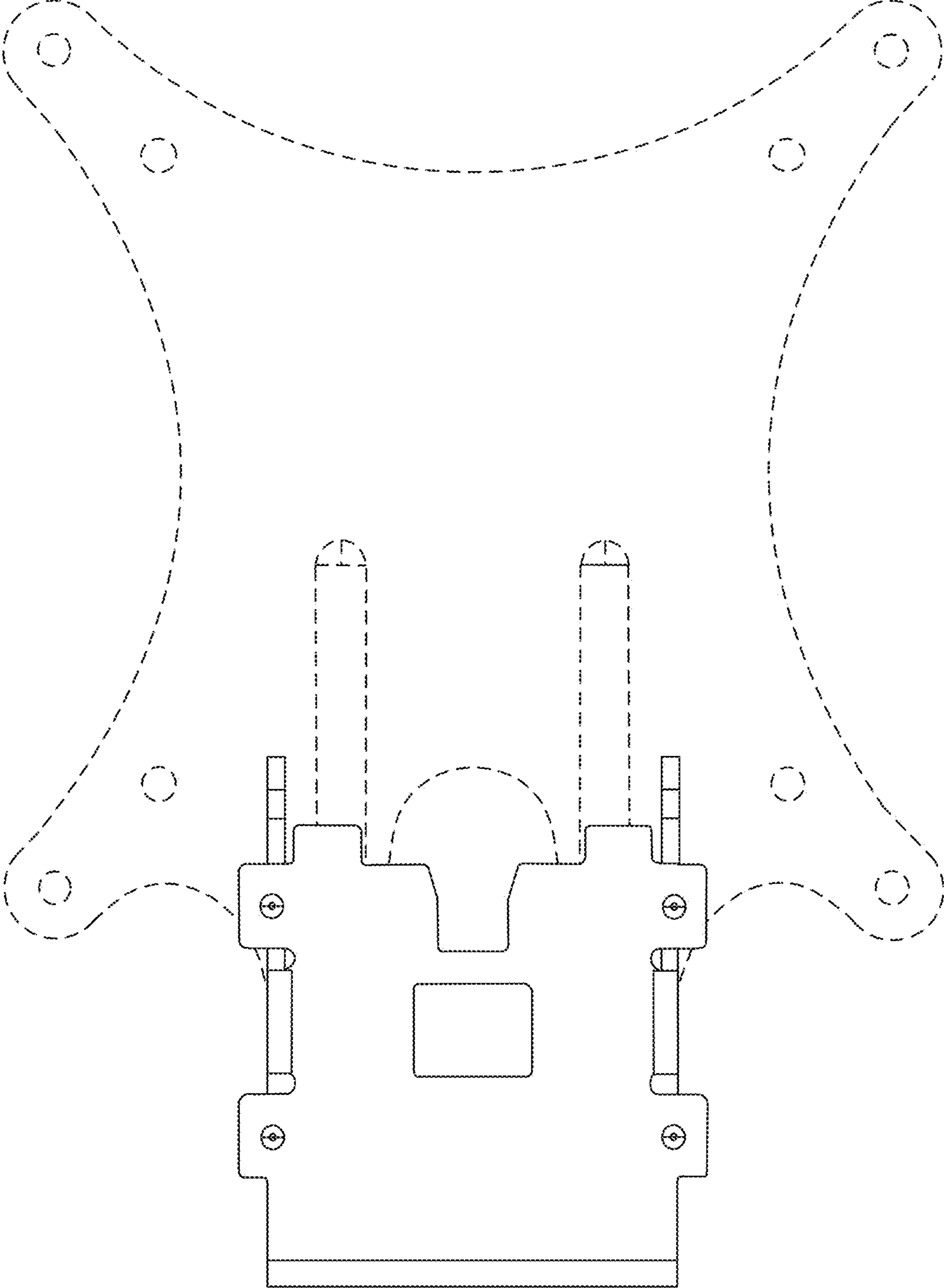

FIG. 3

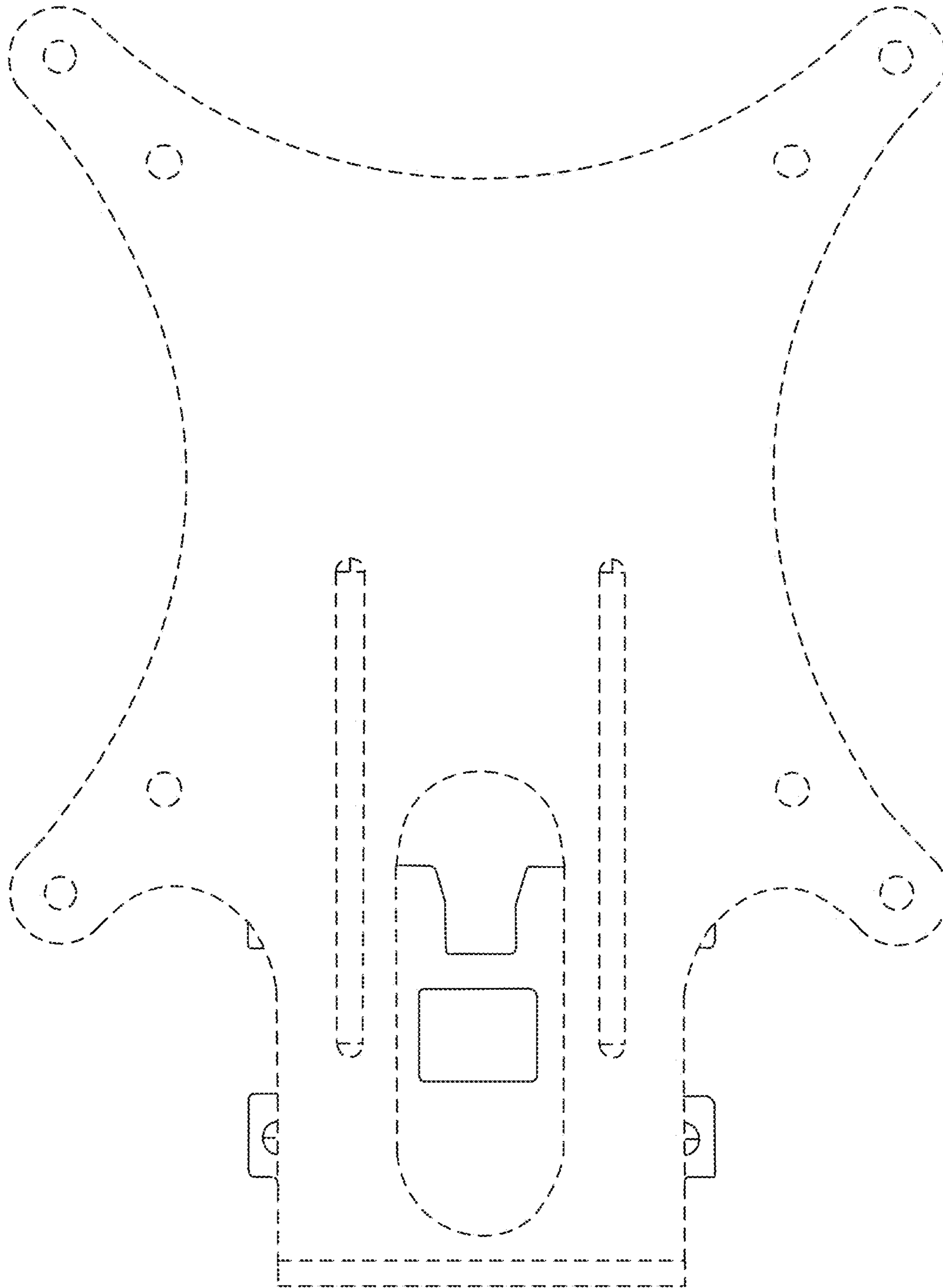
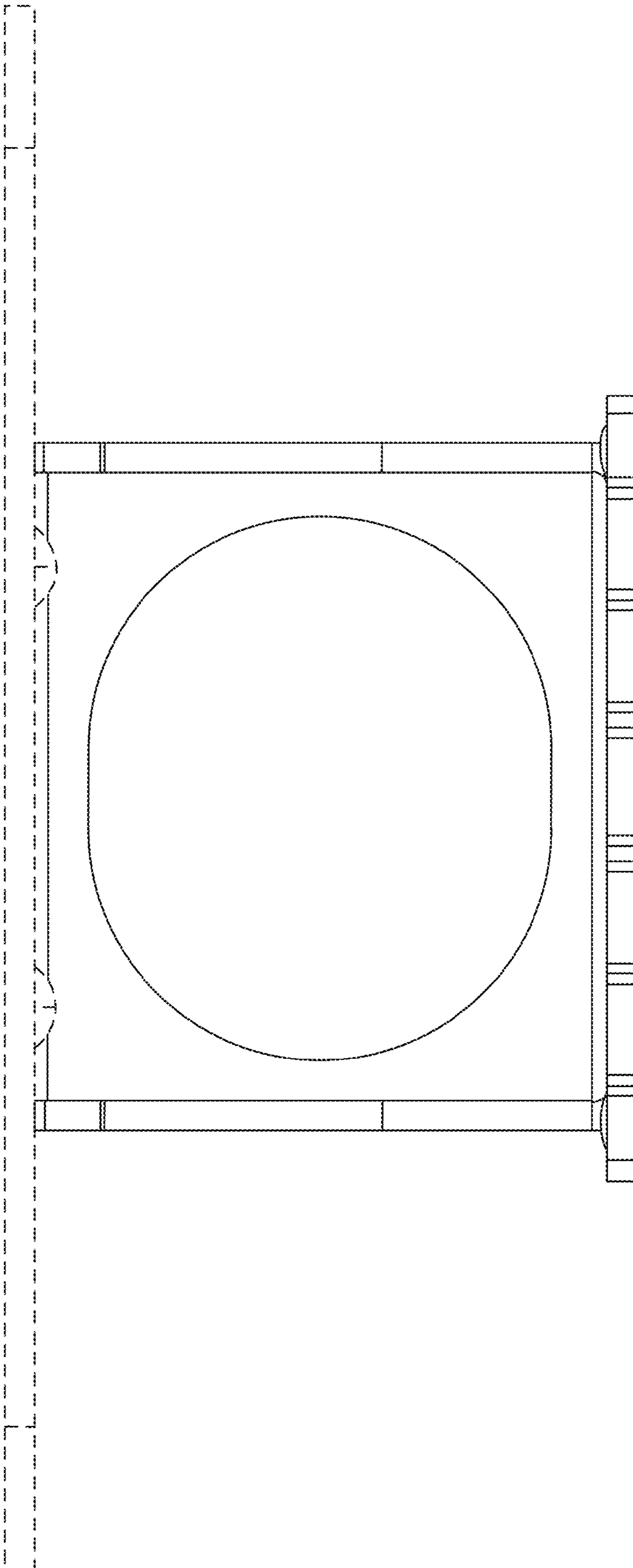

FIG. 4

FIG. 5



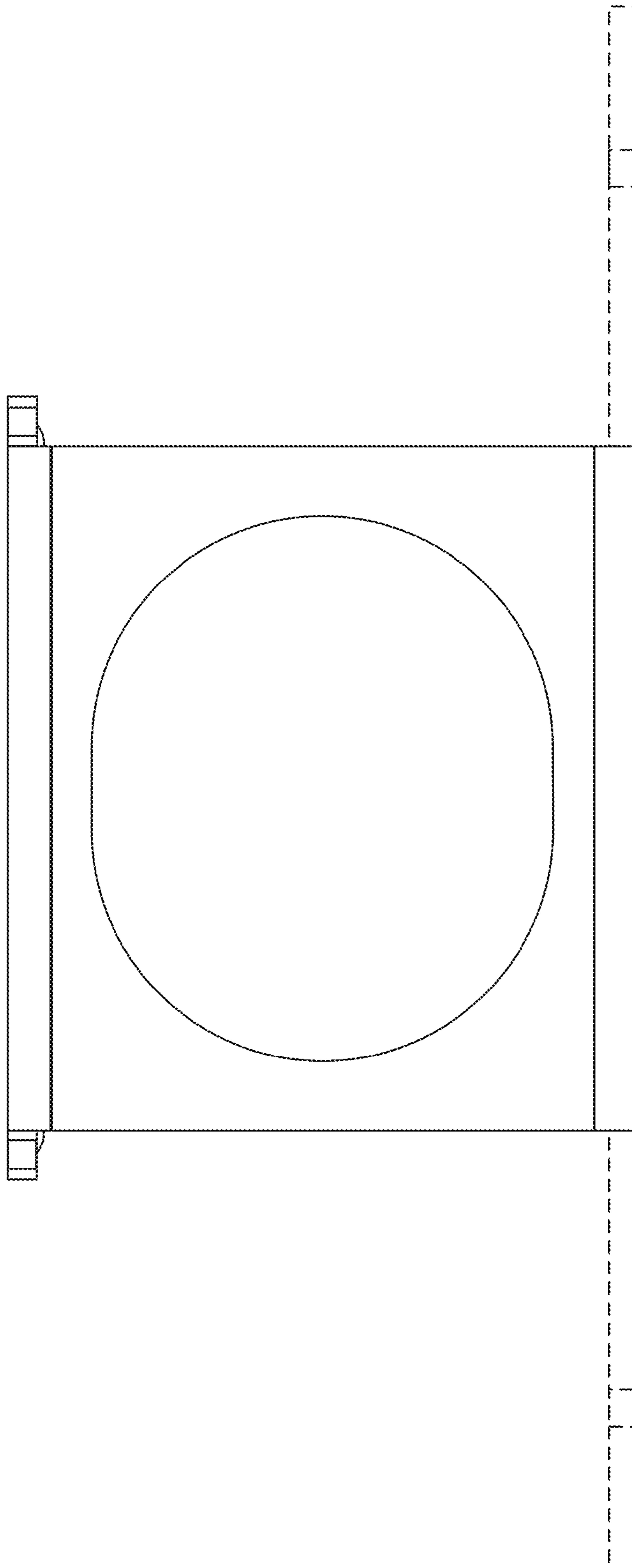

FIG. 6

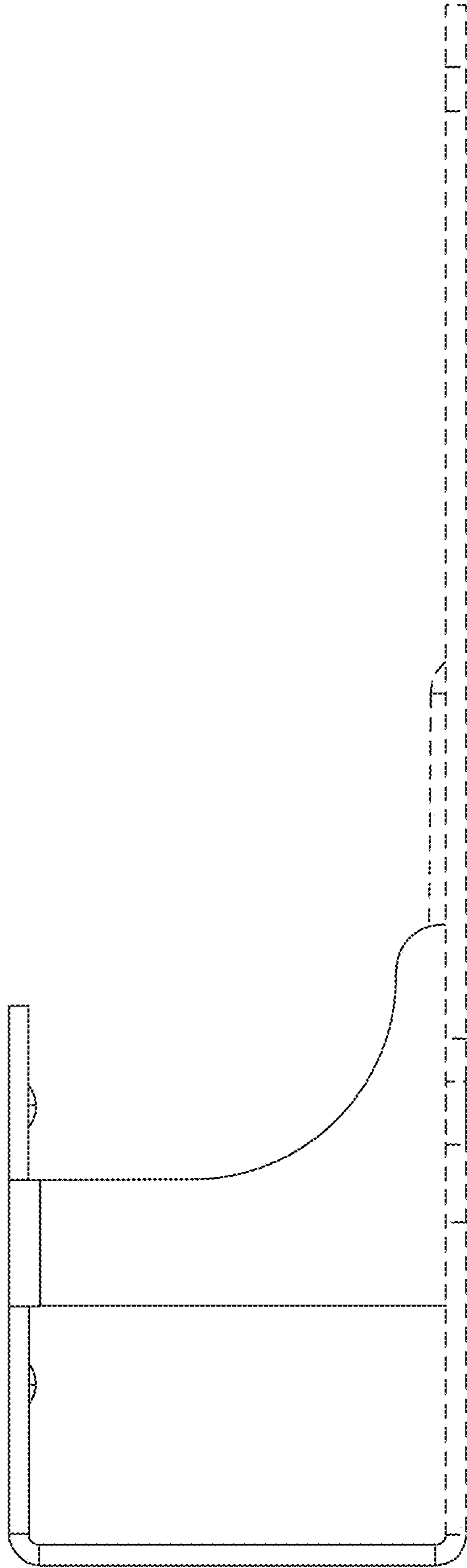

FIG. 8