

US00D966756S

(12) **United States Design Patent**  
**Shen et al.**

(10) **Patent No.:** **US D966,756 S**  
(45) **Date of Patent:** **\*\* Oct. 18, 2022**

(54) **CABINET**

(71) Applicant: **SHENZHEN BESTQI INNOVATION TECHNOLOGY CO., LTD**, Shenzhen (CN)

(72) Inventors: **Changgan Shen**, Shenzhen (CN);  
**Zhengcai Hong**, Shenzhen (CN)

(73) Assignee: **SHENZHEN BESTQI INNOVATION TECHNOLOGY CO., LTD**, Shenzhen (CN)

(\*\*) Term: **15 Years**

(21) Appl. No.: **29/817,535**

(22) Filed: **Dec. 2, 2021**

(51) **LOC (13) Cl.** ..... **06-04**

(52) **U.S. Cl.**

USPC ..... **D6/657**

(58) **Field of Classification Search**

USPC ..... D6/657, 661, 662, 662.1, 663, 664,

D6/664.1, 671, 671.1, 671.2, 671.3, 671.4

CPC ..... A47B 96/00; A47B 96/02; A47B 47/03;

A47B 47/04; A47B 47/021; A47B

47/042; A47B 55/02; A47B 47/00; A47B

57/00; A47B 81/06; A47F 3/00

See application file for complete search history.

(56) **References Cited**

**U.S. PATENT DOCUMENTS**

D558,483 S	1/2008	Bertch et al.	
D615,776 S	5/2010	Bauchet	
D808,688 S *	1/2018	Everson	D6/657
D869,202 S *	12/2019	Davis	D6/671
D900,510 S *	11/2020	Davis	D6/657
D909,797 S *	2/2021	Davis	D6/657
D931,662 S *	9/2021	Davis	D6/657

(Continued)

**OTHER PUBLICATIONS**

Wlive Tall TV Stand for 55 inch TV, Entertainment Center with Storage Cabinet, Steel Frame, Industrial TV Media Console for Living Room, Charcoal Black, ubuy.hu, Retrieved Date: Aug. 23, 2022, p. 1, from <https://www.ubuy.hu/en/product/47SB3KE-wlive-tv-stand-for-55-inch-flat-screen-50-inch-tv-console-with-storage-cabinet-entertainment-center> (Year: 2022).\*

*Primary Examiner* — Mimoso De

(57) **CLAIM**

The ornamental design for a cabinet, as shown and described.

**DESCRIPTION**

FIG. 1 is a perspective view of a first embodiment of a cabinet showing my new design;

FIG. 2 is another perspective view thereof;

FIG. 3 is a front elevational view thereof;

FIG. 4 is a rear elevational view thereof;

FIG. 5 is a left side elevational view thereof;

FIG. 6 is a right side elevational view thereof;

FIG. 7 is a top plan view thereof;

FIG. 8 is a bottom plan view thereof;

FIG. 9 is an enlarged view of portion 9 shown in FIG. 1;

FIG. 10 is a perspective view of a second embodiment of the cabinet;

FIG. 11 is another perspective view thereof;

FIG. 12 is a front elevational view thereof;

FIG. 13 is a rear elevational view thereof;

FIG. 14 is a left side elevational view thereof;

FIG. 15 is a right side elevational view thereof;

FIG. 16 is a top plan view thereof;

FIG. 17 is a bottom plan view thereof; and,

FIG. 18 is an enlarged view of portion 18 shown in FIG. 10.

The dash-dash broken lines in the drawings depict portions of the cabinet that form no part of the claimed design. The dot-dash broken lines represent boundaries of the enlarged portions and form no part of the claimed design.

**1 Claim, 18 Drawing Sheets**

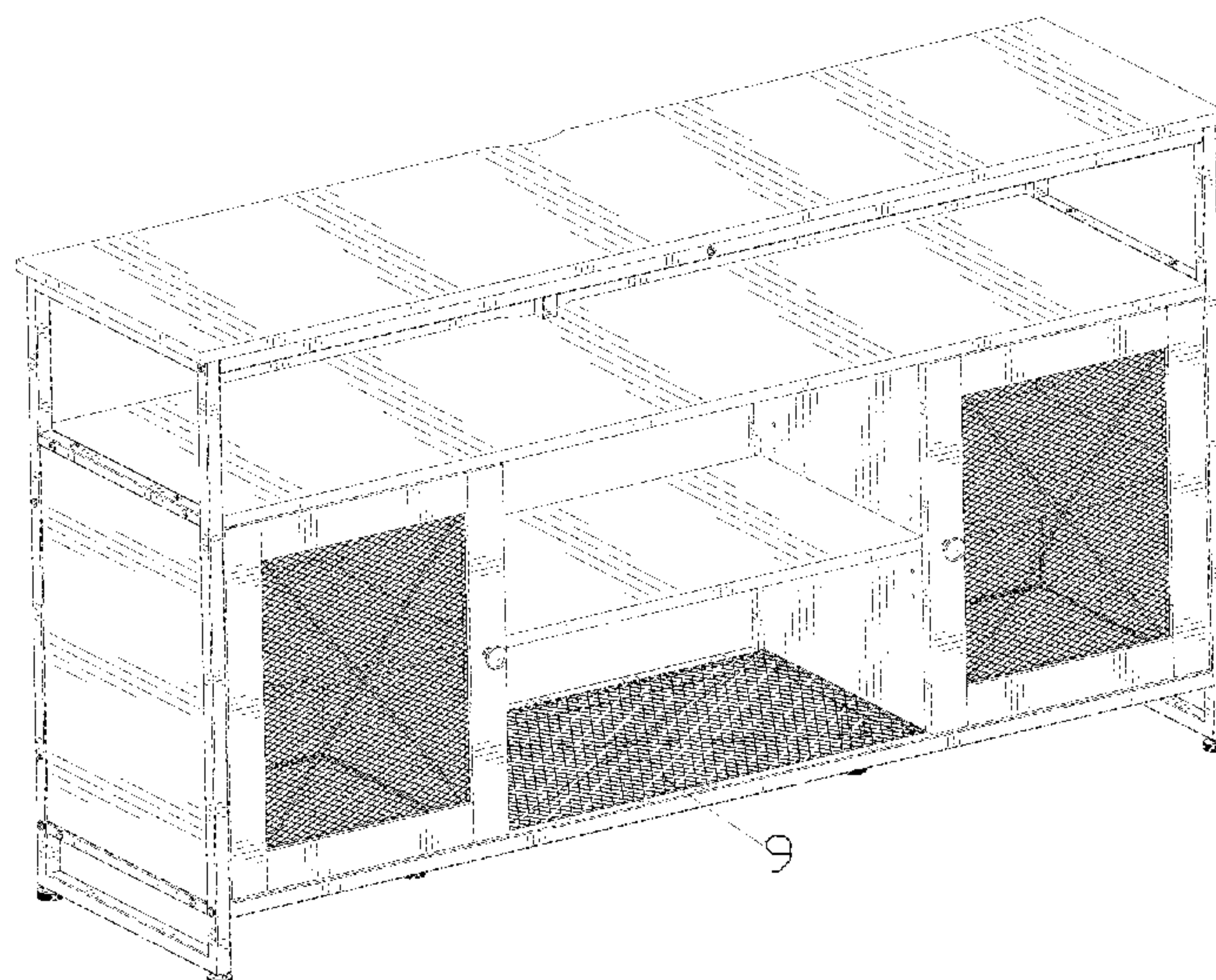

(56)

**References Cited**

U.S. PATENT DOCUMENTS

D941,064 S *	1/2022	Packer .....	D6/657
D948,896 S *	4/2022	Chu .....	D6/657
D953,779 S *	6/2022	Chen .....	D6/657
D957,850 S *	7/2022	Davis .....	D6/661

\* cited by examiner



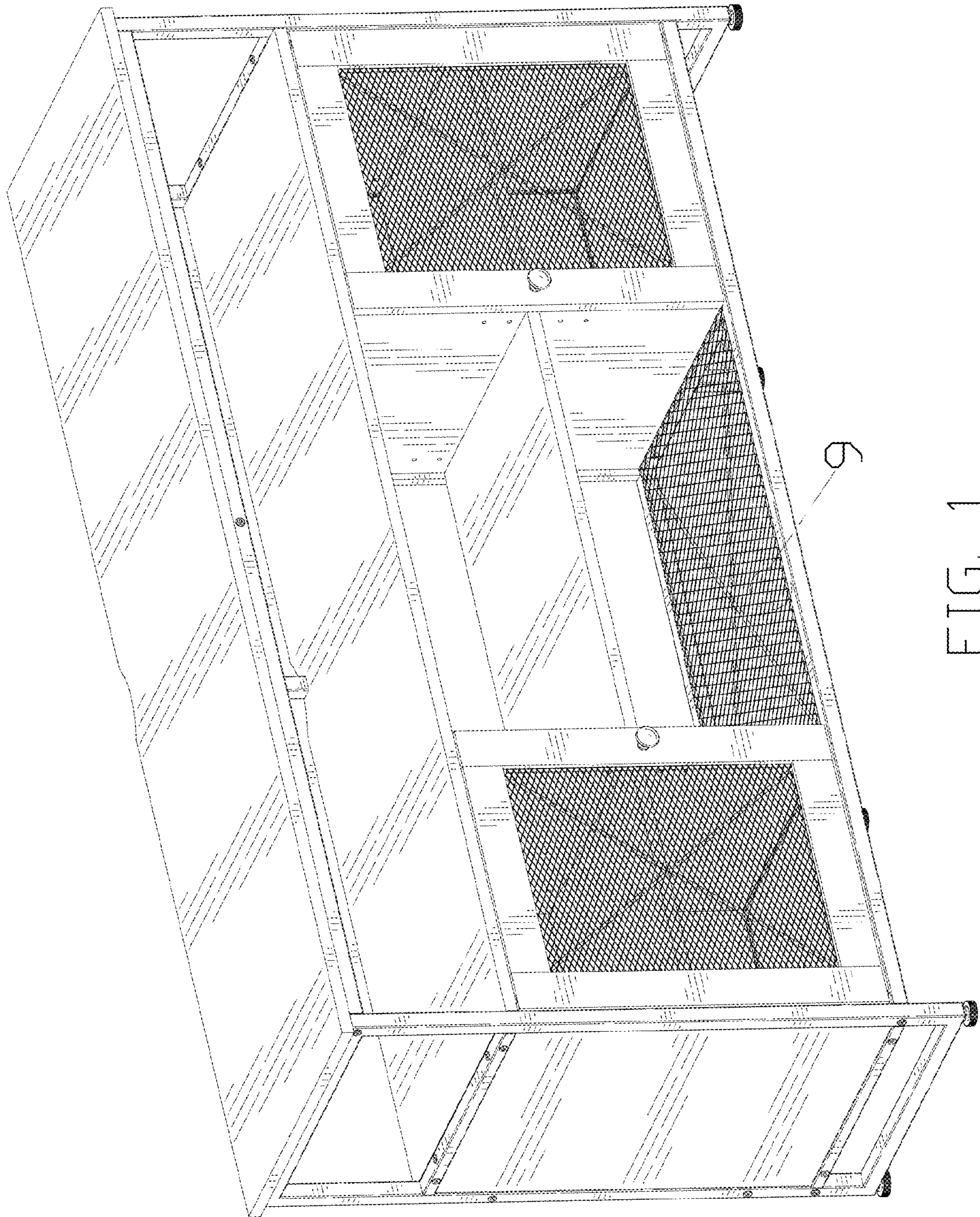

FIG. 1



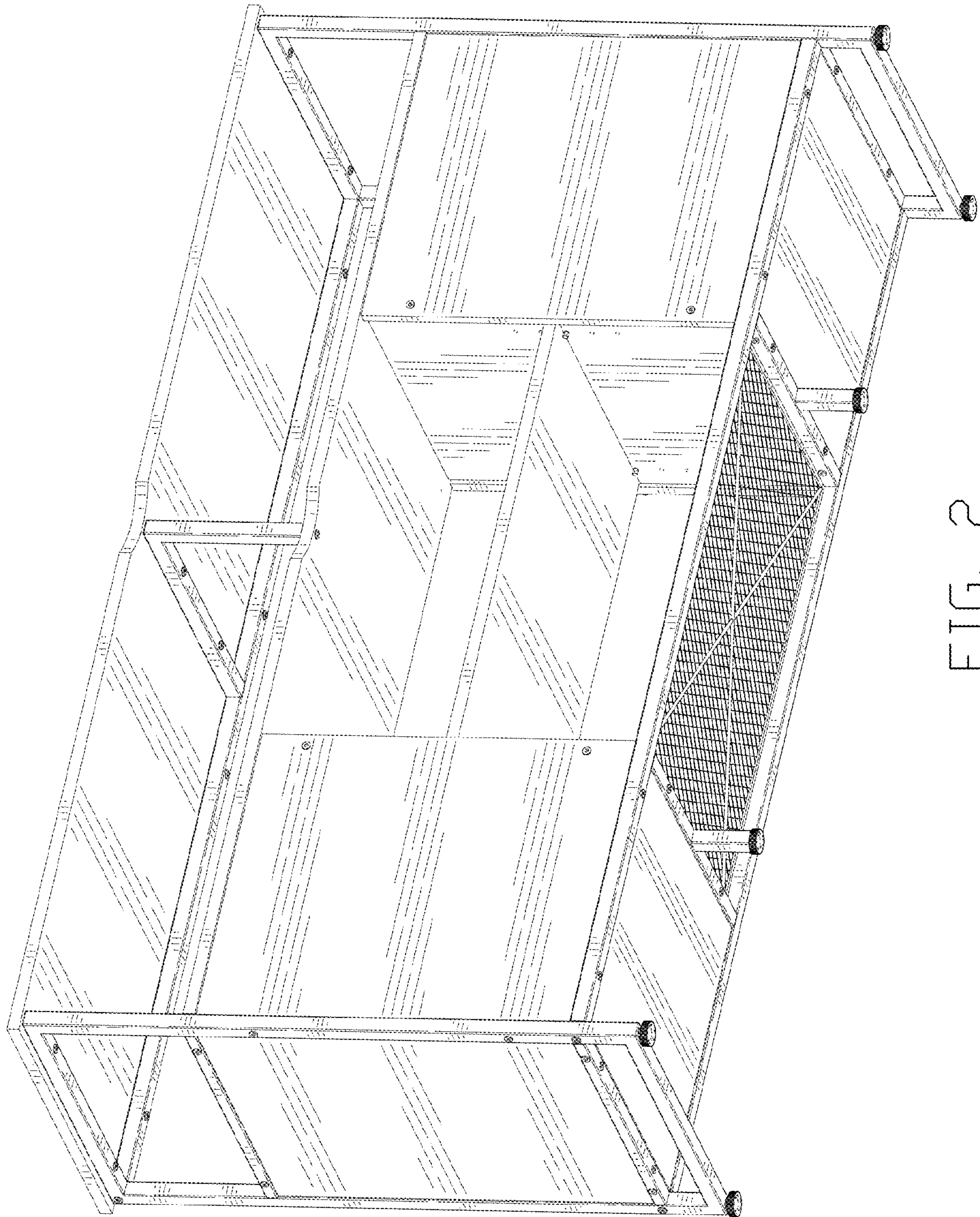

FIG. 2



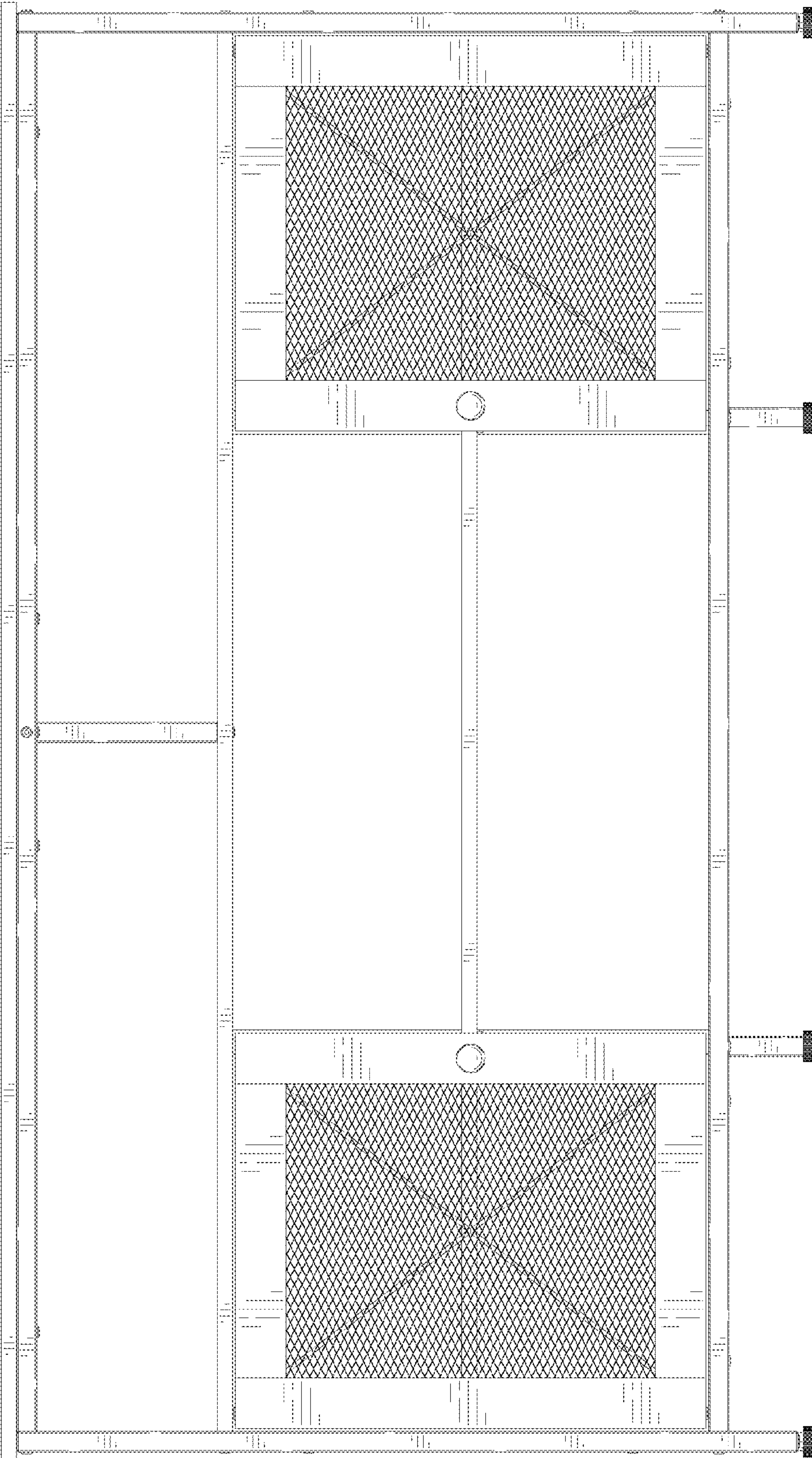

FIG. 3

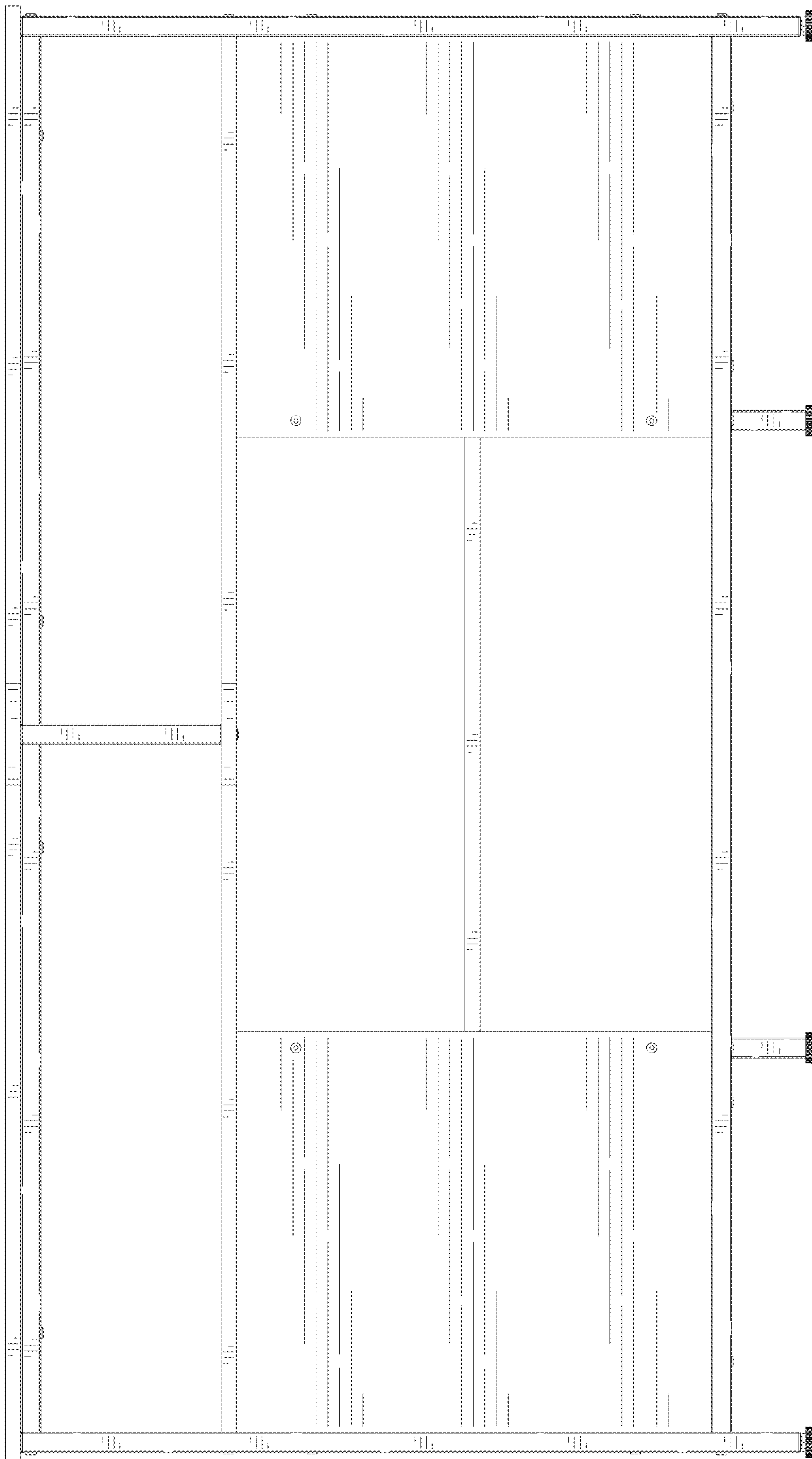

FIG. 4

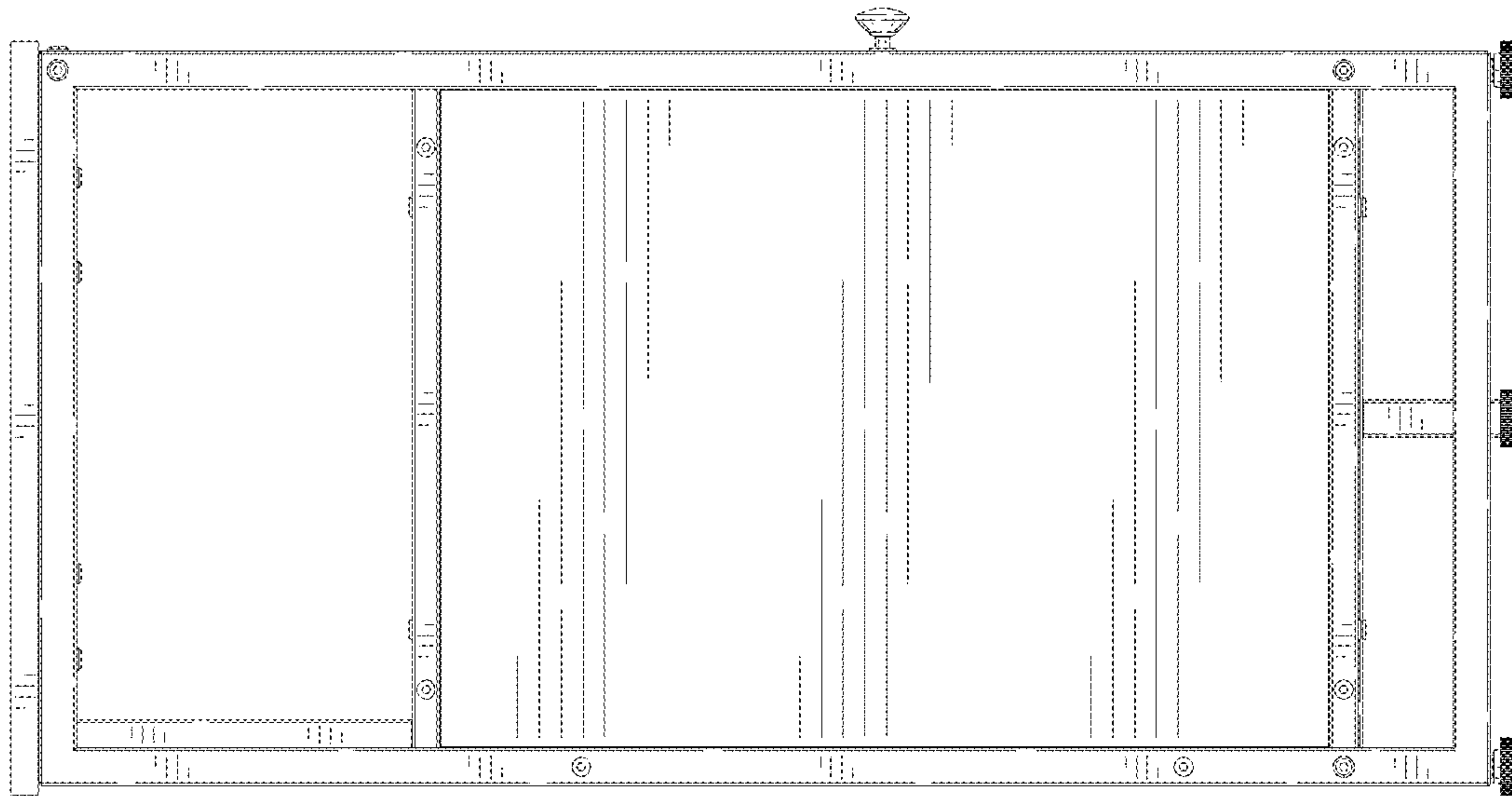

FIG. 5

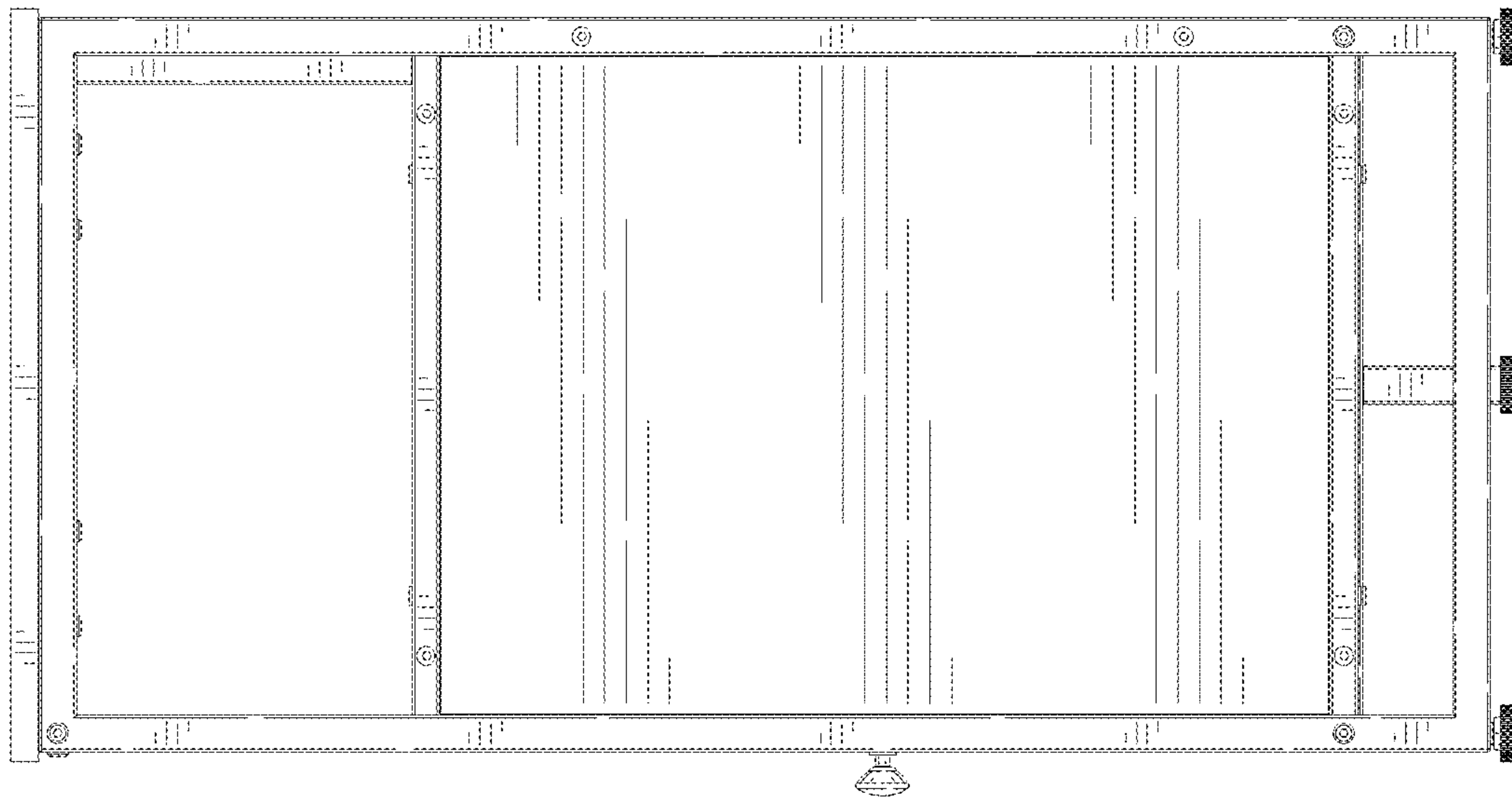

FIG. 6



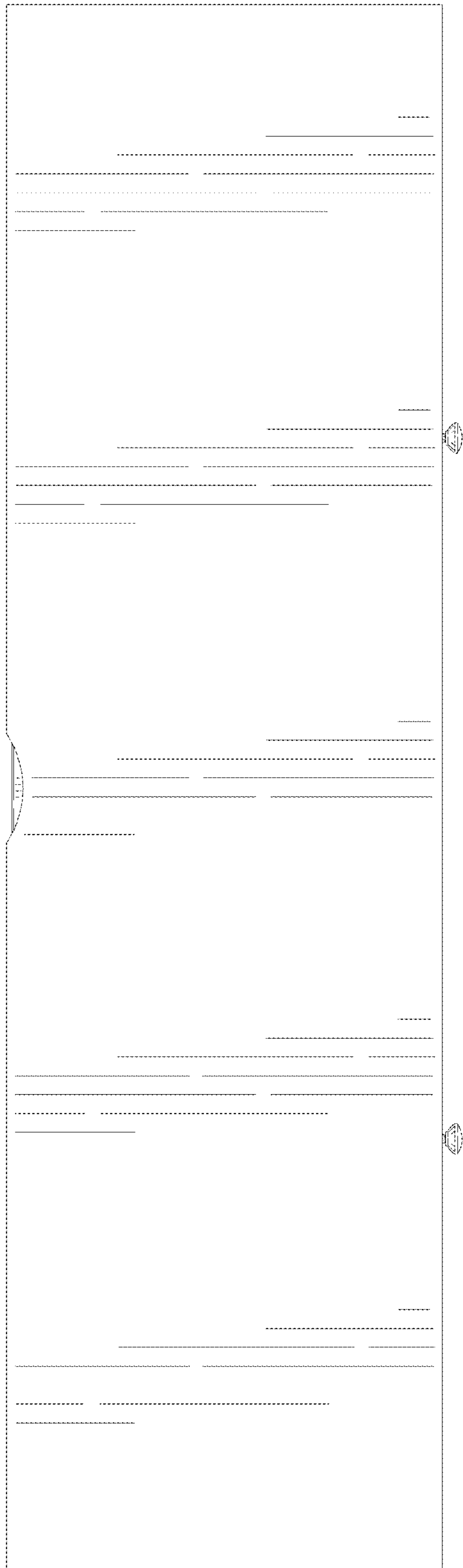

FIG. 7

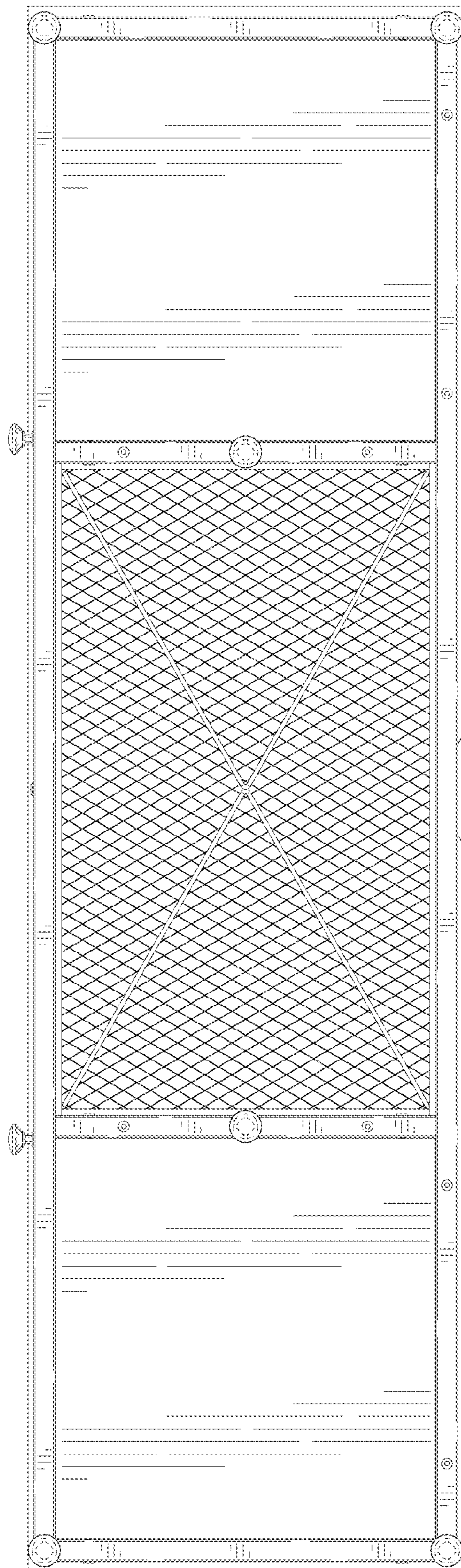

FIG. 8

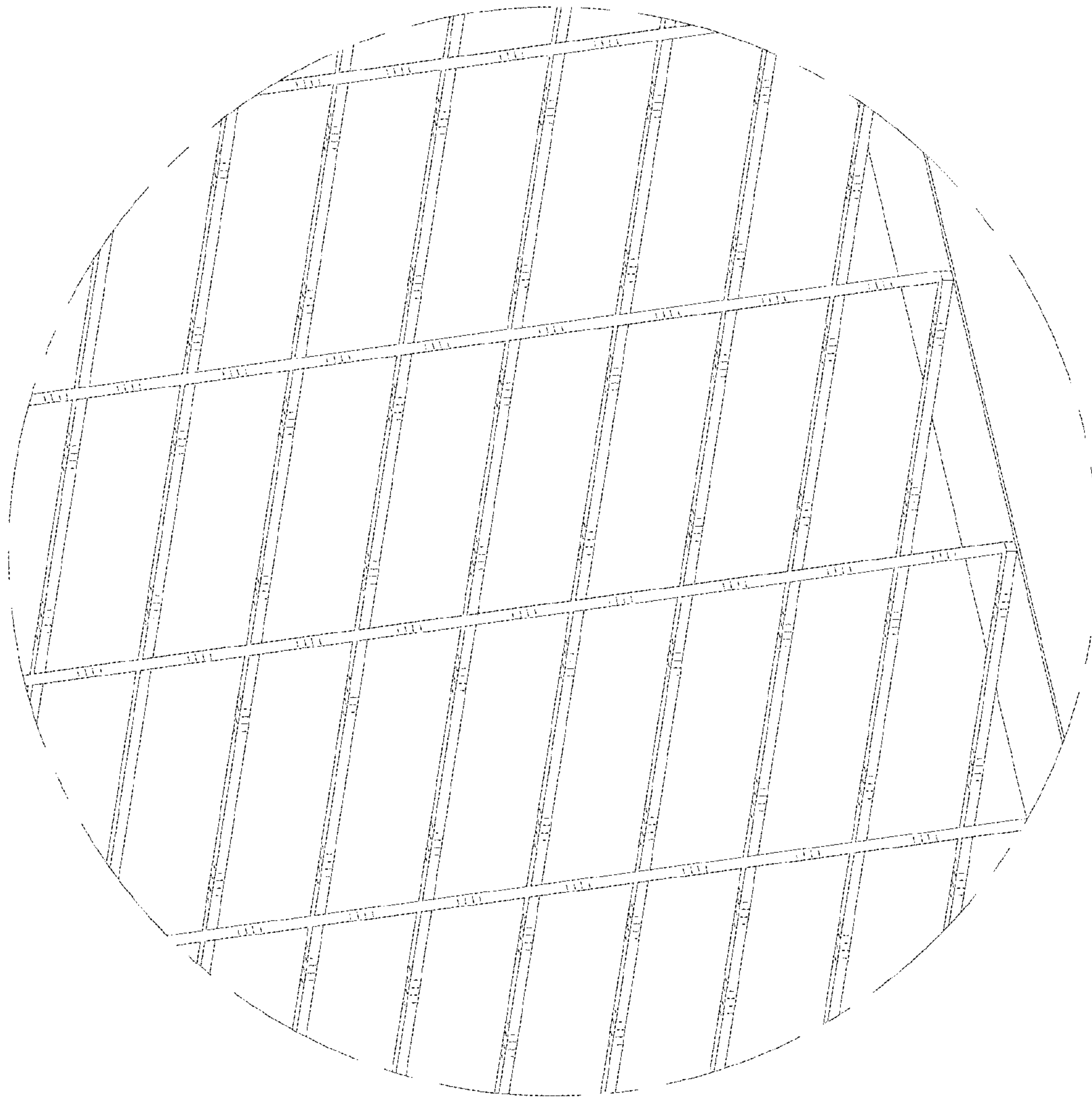

FIG. 9



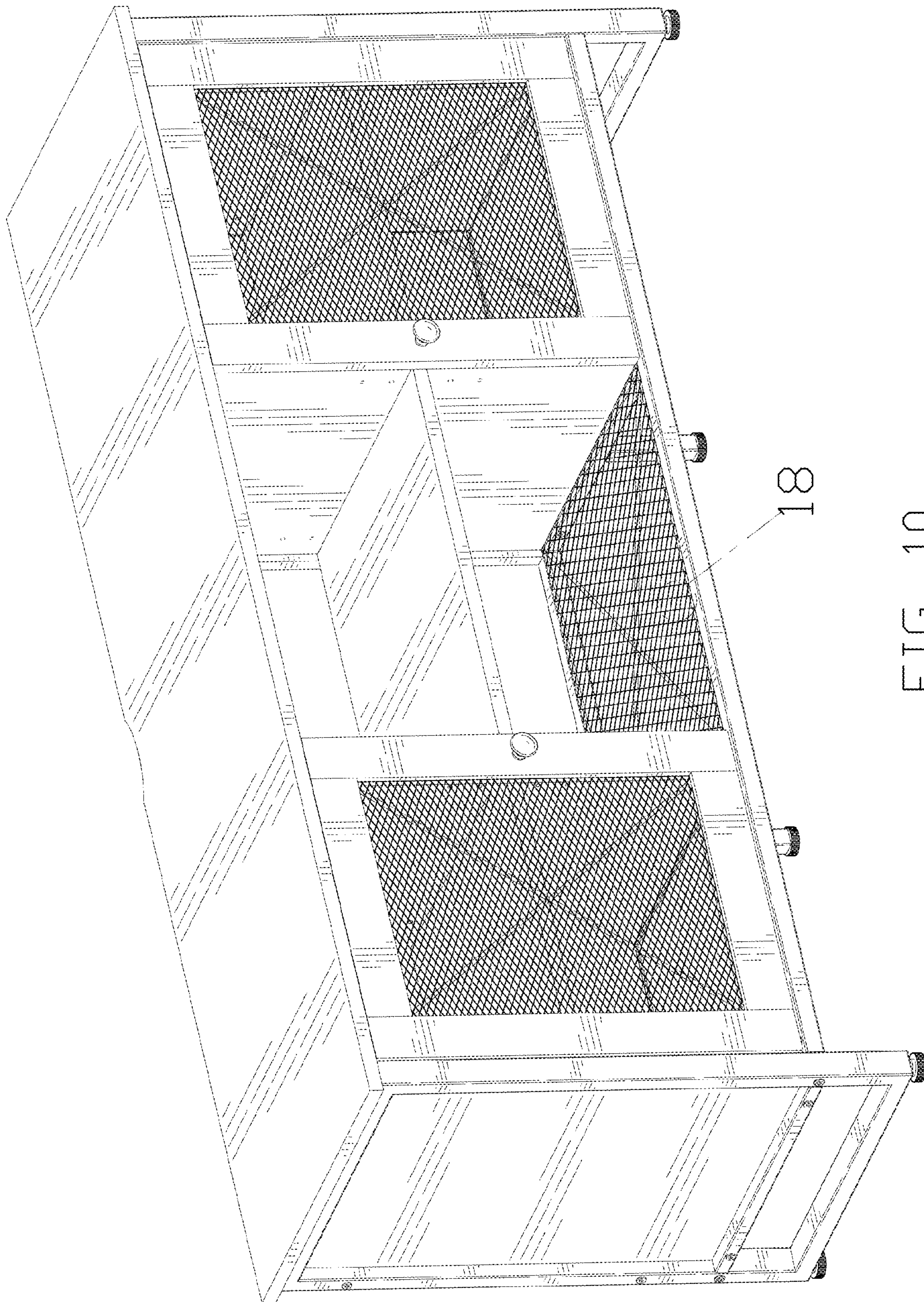

FIG. 10



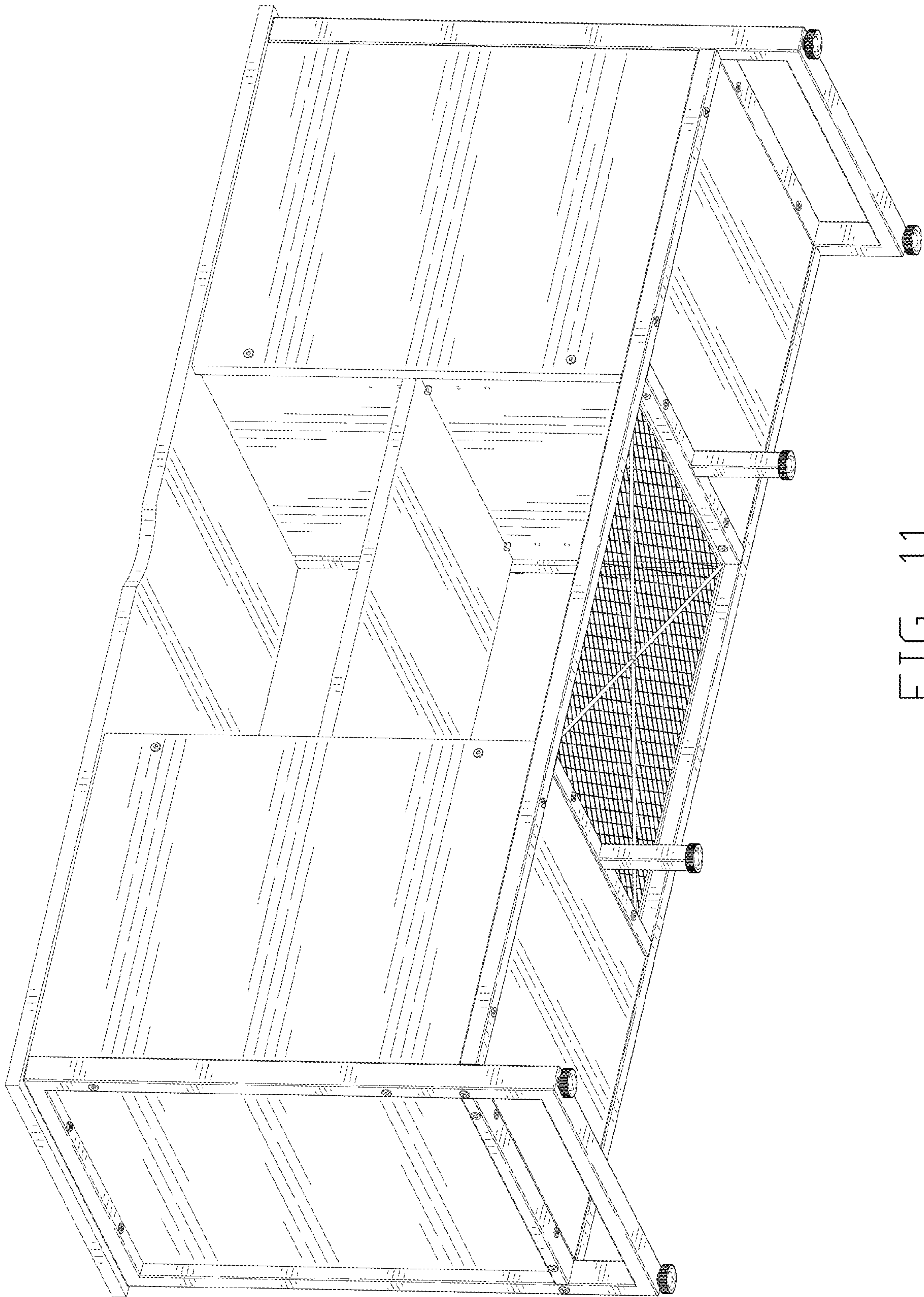

FIG. 11



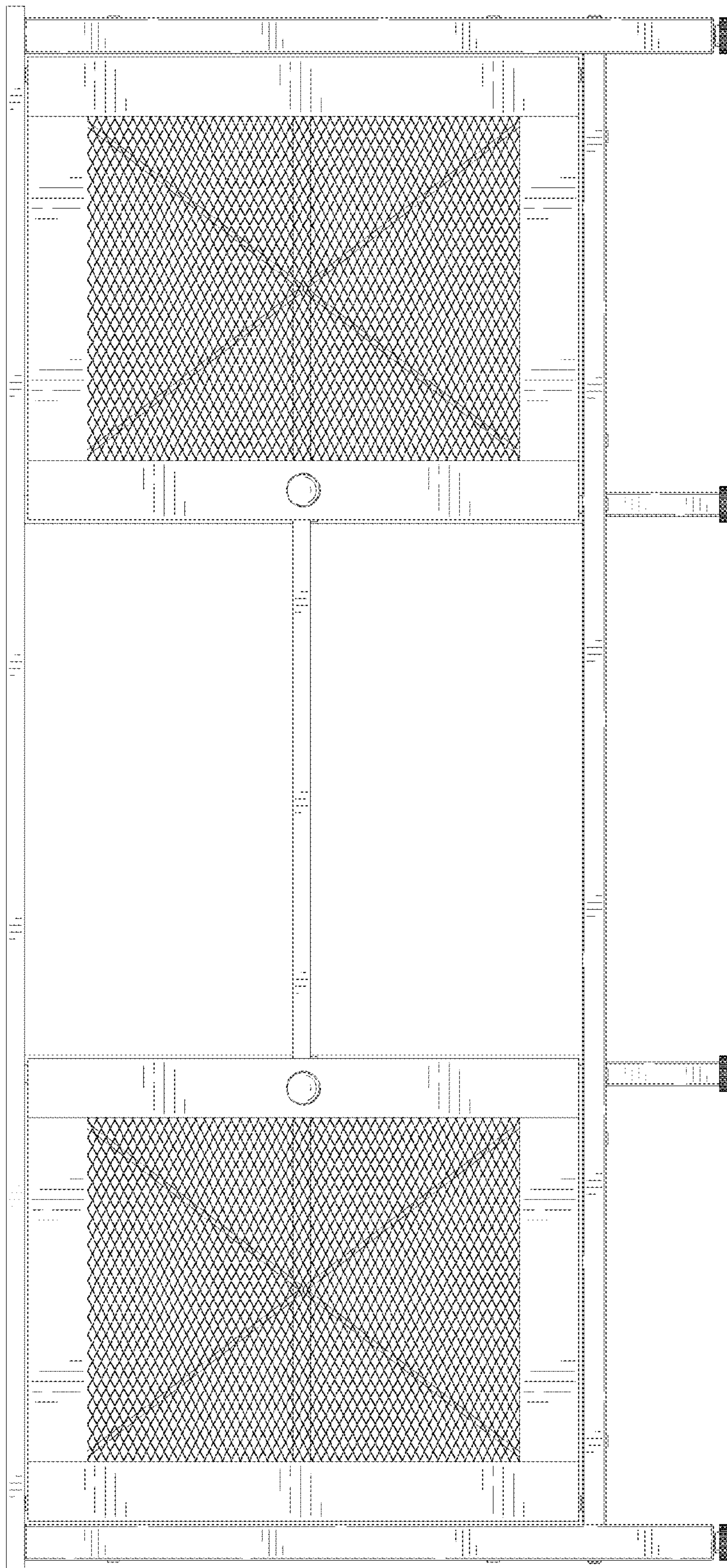

FIG. 12



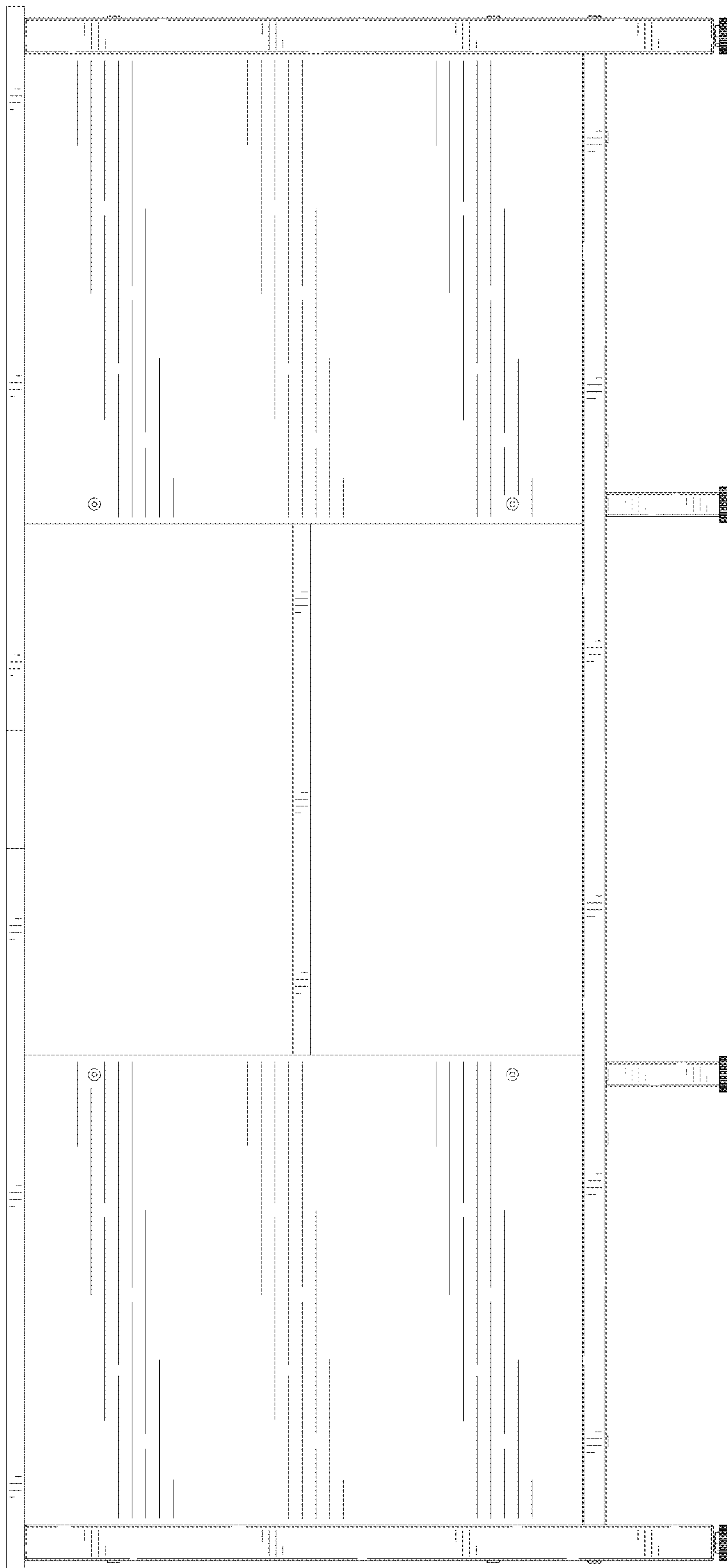

FIG. 13

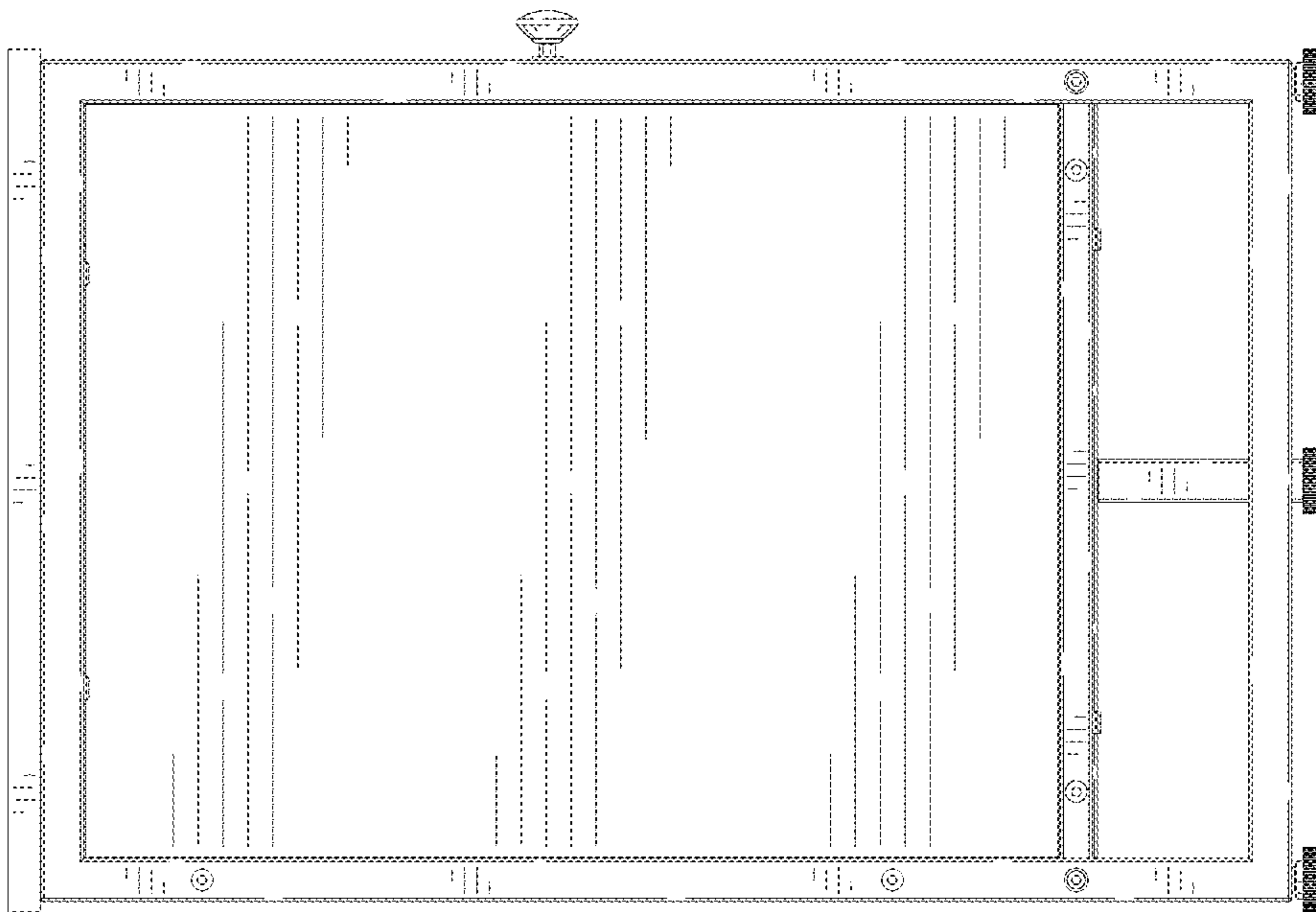

FIG. 14

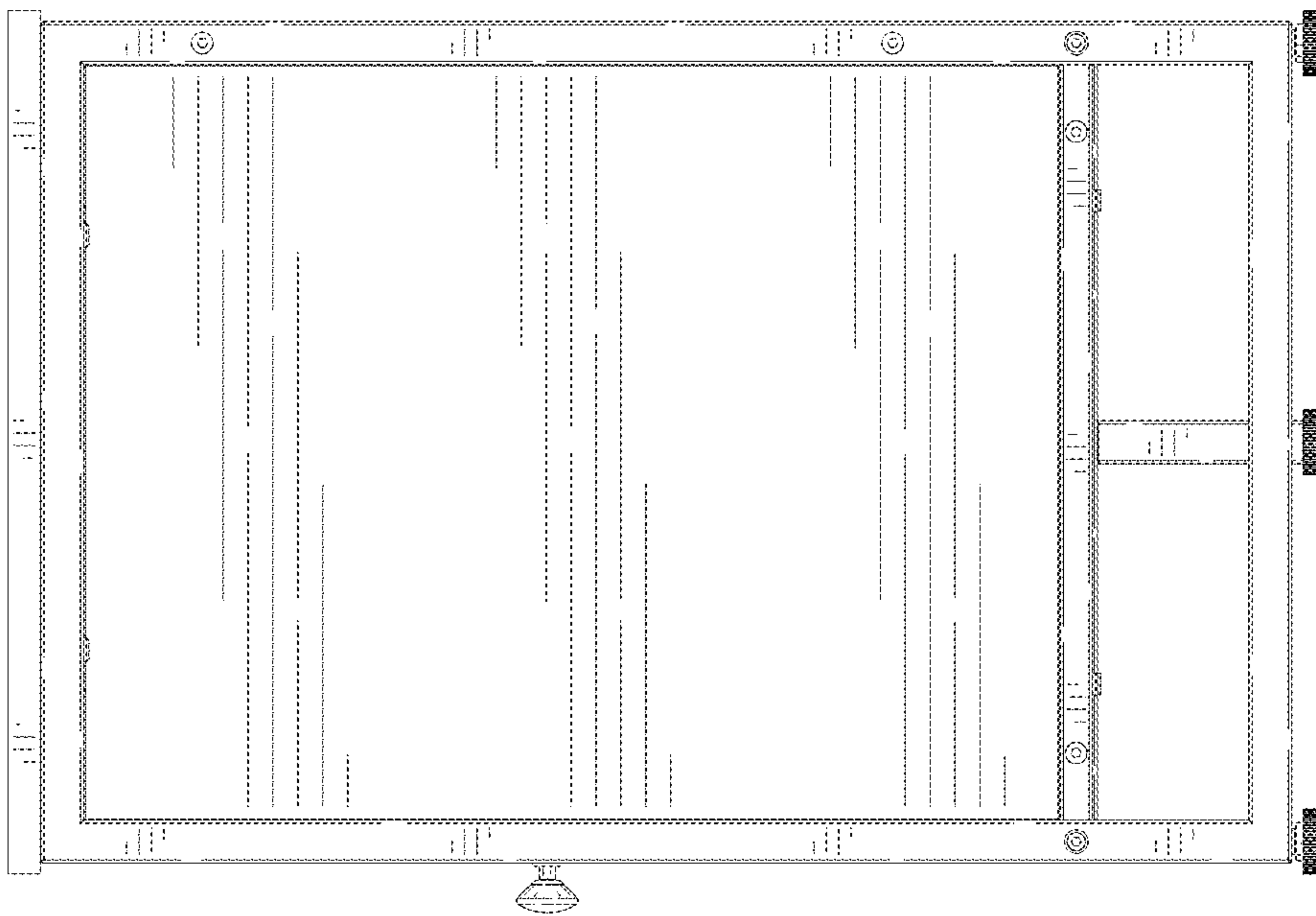

FIG. 15



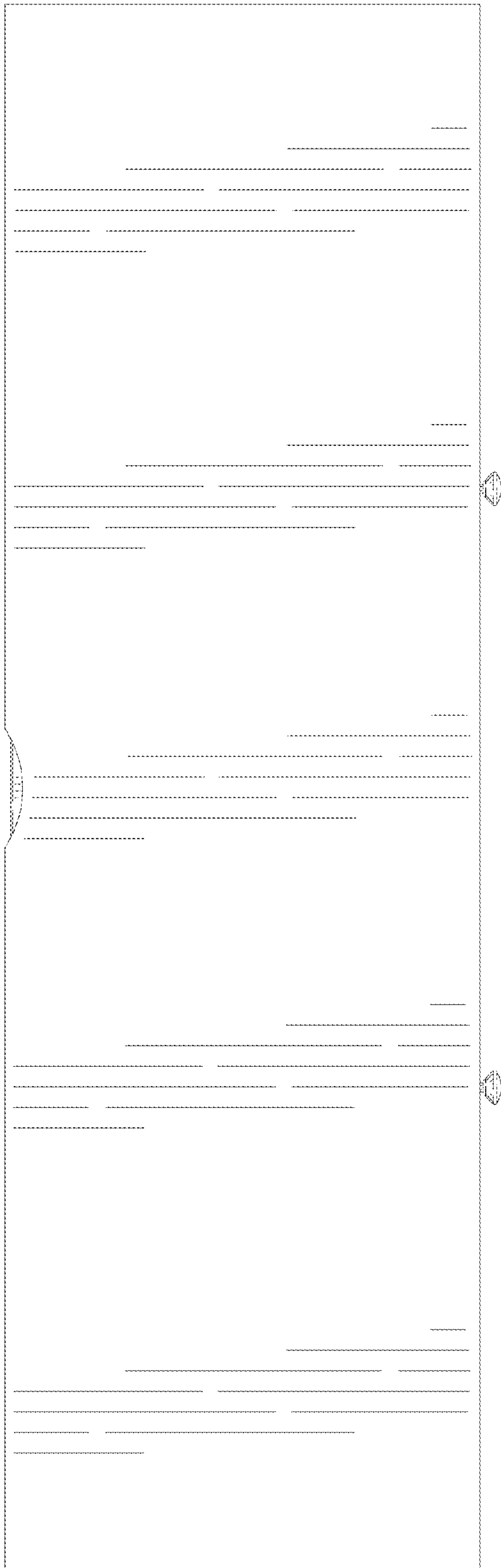

FIG. 16

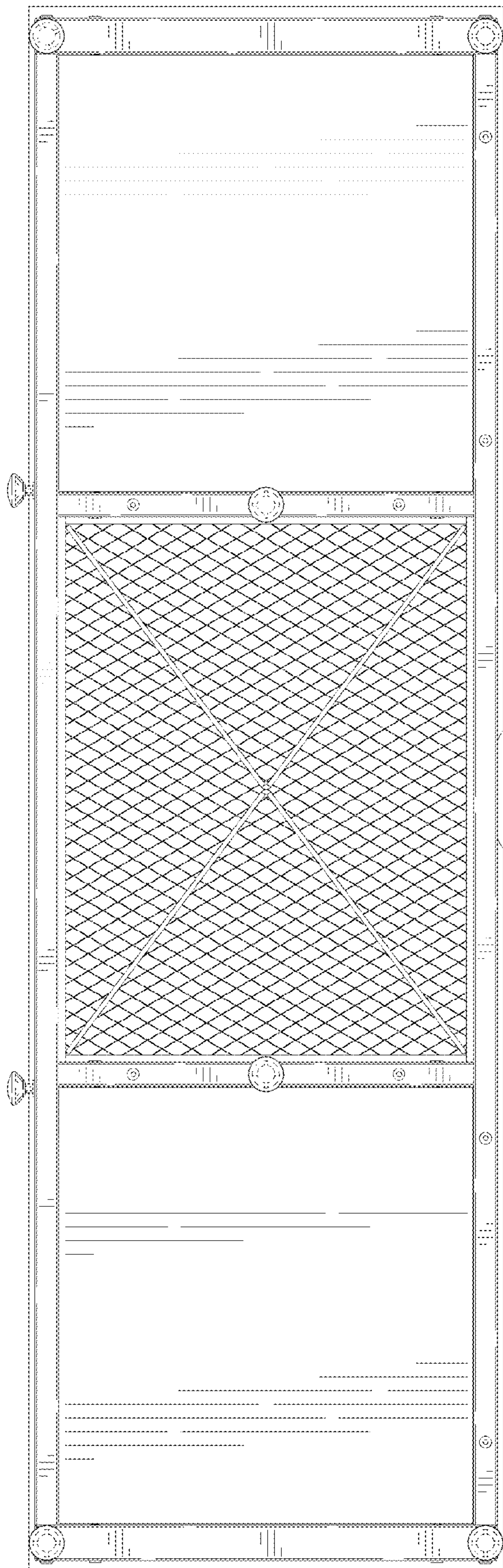

FIG. 17

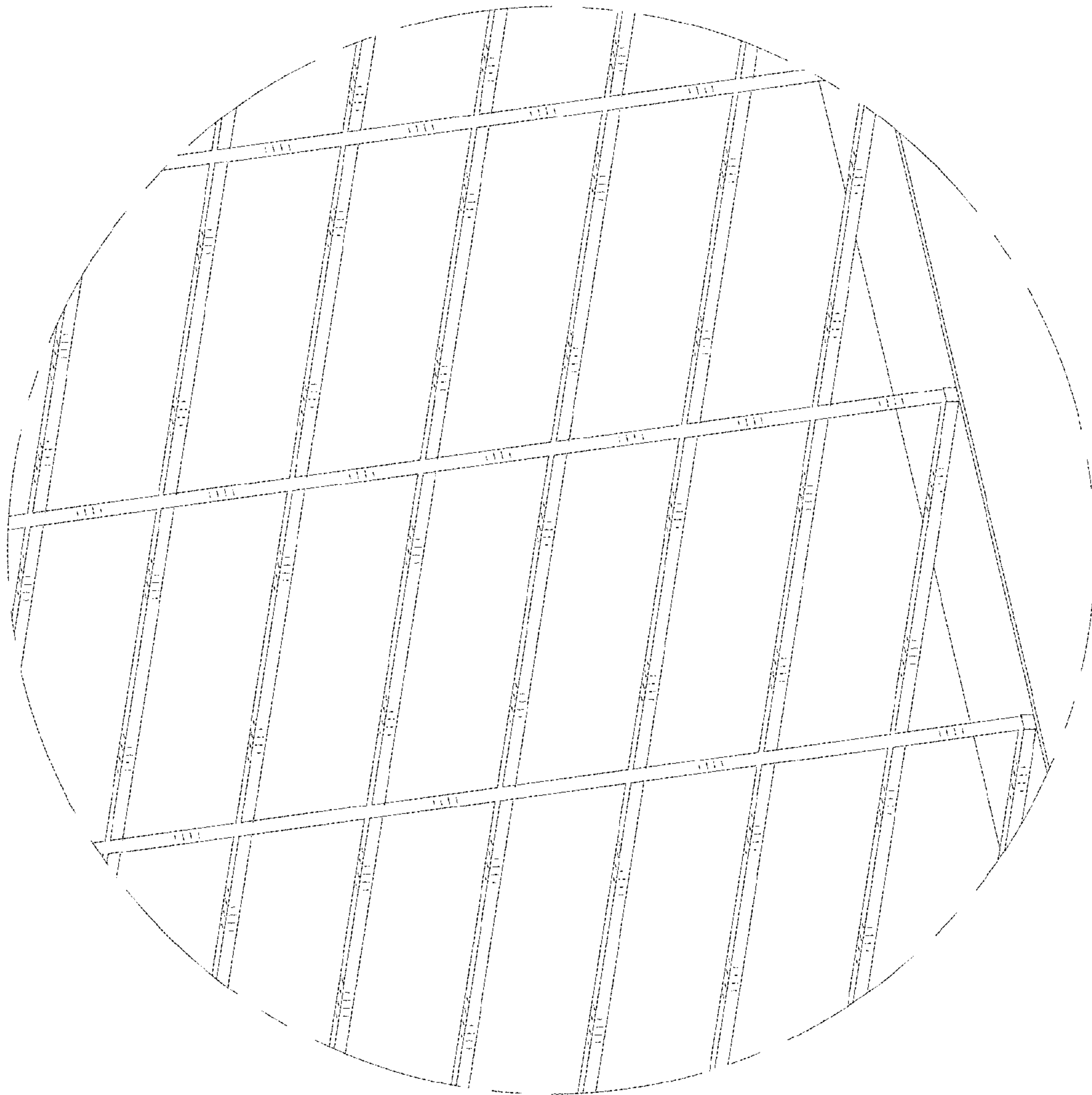

FIG. 18