



US00D96666S

(12) **United States Design Patent**
Lv

(10) **Patent No.:** US D966,666 S

(45) **Date of Patent:** ** Oct. 18, 2022

(54) **FOOTWEAR**

(71) Applicant: **Quanzhou Feizheng Network Technology Co., Ltd., Fujian (CN)**

(72) Inventor: **Jianchao Lv, Fujian (CN)**

(73) Assignee: **Quanzhou Feizheng Network Technology Co., Ltd., Fujian (CN)**

(**) Term: **15 Years**

(21) Appl. No.: **29/783,963**

(22) Filed: **May 17, 2021**

(51) **LOC (13) Cl.** **02-04**

(52) **U.S. Cl.**
USPC **D2/923; D2/916; D2/930; D2/953**

(58) **Field of Classification Search**
USPC D2/896, 898, 899, 900, 916, 917, 919,
D2/923, 930, 943, 946-953, 969, 972
CPC A43B 13/38; A43B 23/00; A43B 3/10;
A43B 3/12; A43B 3/16
See application file for complete search history.

(56) **References Cited**

U.S. PATENT DOCUMENTS

D397,545 S	9/1998	Davidowitz et al.	
D624,733 S *	10/2010	O'Boyle	D2/896
D667,612 S *	9/2012	Del Biondi	D2/896
D677,868 S *	3/2013	Kue	D2/951
D726,397 S *	4/2015	Del Biondi	D2/923
D764,153 S *	8/2016	Engerman	D2/923
D771,917 S *	11/2016	Del Biondi	D2/923
D772,543 S *	11/2016	Laska	D2/923

D801,011 S *	10/2017	Del Biondi	D2/916
D825,899 S *	8/2018	Engerman	D2/923
D830,675 S *	10/2018	Del Biondi	D2/896
D874,797 S *	2/2020	Fongher	D2/923
D909,026 S	2/2021	Marvin et al.	
D909,027 S *	2/2021	Fongher	D2/923
D910,288 S *	2/2021	Funck	D2/923
D921,341 S *	6/2021	Chen	D2/923

* cited by examiner

Primary Examiner — Rashida C. Walshon

(74) *Attorney, Agent, or Firm* — ScienBiziP, P.C.

(57) **CLAIM**

The ornamental design for a footwear, as shown and described.

DESCRIPTION

FIG. 1 is a front, left, and top perspective view of a footwear, showing my design.
 FIG. 2 is a front, right, and top perspective view thereof.
 FIG. 3 is a front elevation view thereof.
 FIG. 4 is a rear elevation view thereof.
 FIG. 5 is a left side right side elevation view thereof.
 FIG. 6 is a right side elevation view thereof.
 FIG. 7 is a top plan view thereof.
 FIG. 8 is a bottom plan view thereof; and,
 FIG. 9 is a partial enlarged view of an area labeled 9 in FIG. 6 comprising a sole.

A footwear for a right foot is a mirror image of the footwear for a left foot as shown in FIGS. 1 to 9.

The broken lines shown in the drawings are included for the purpose of illustrating portions of the footwear that form no part of the claimed design.

1 Claim, 9 Drawing Sheets

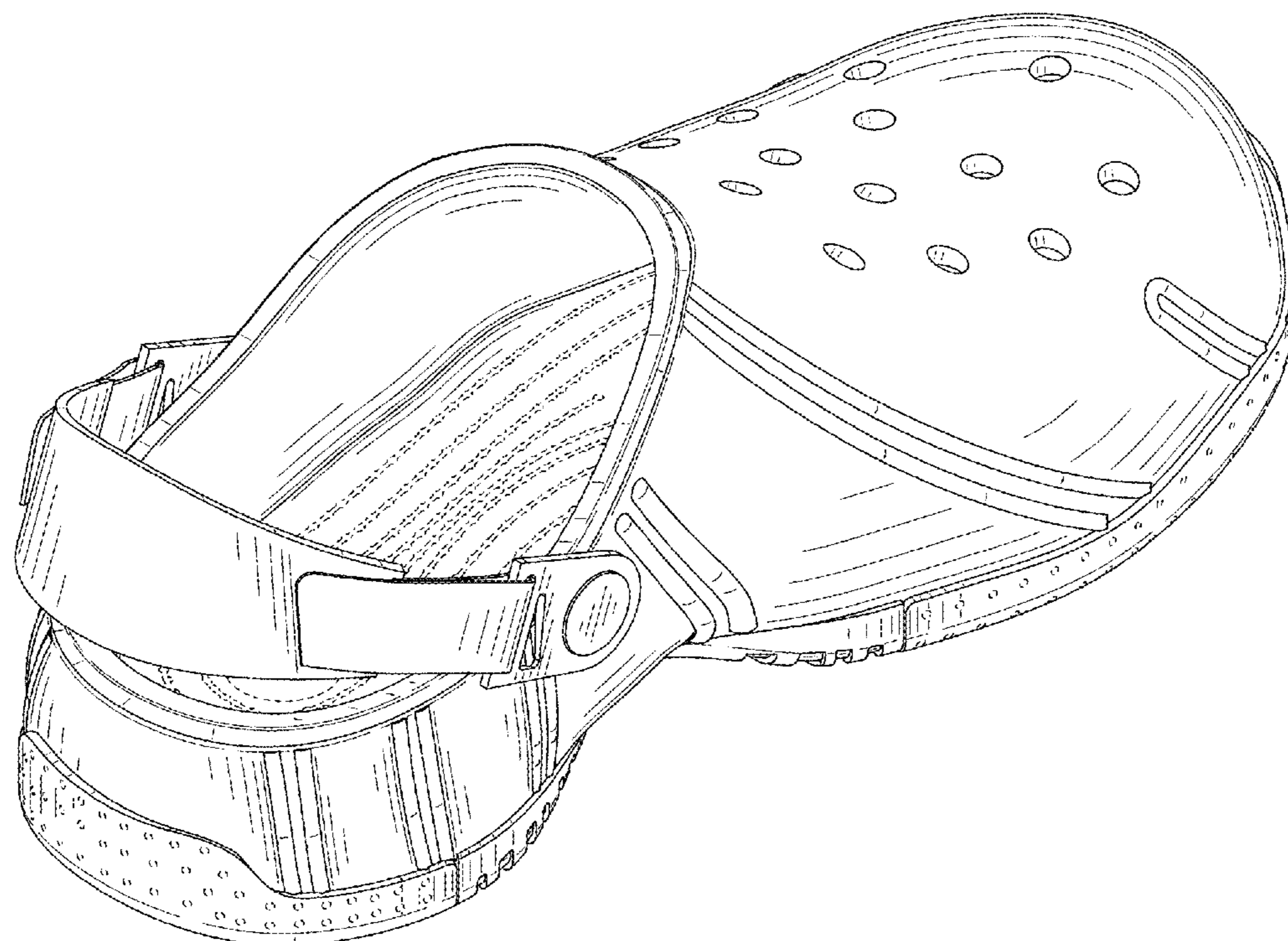

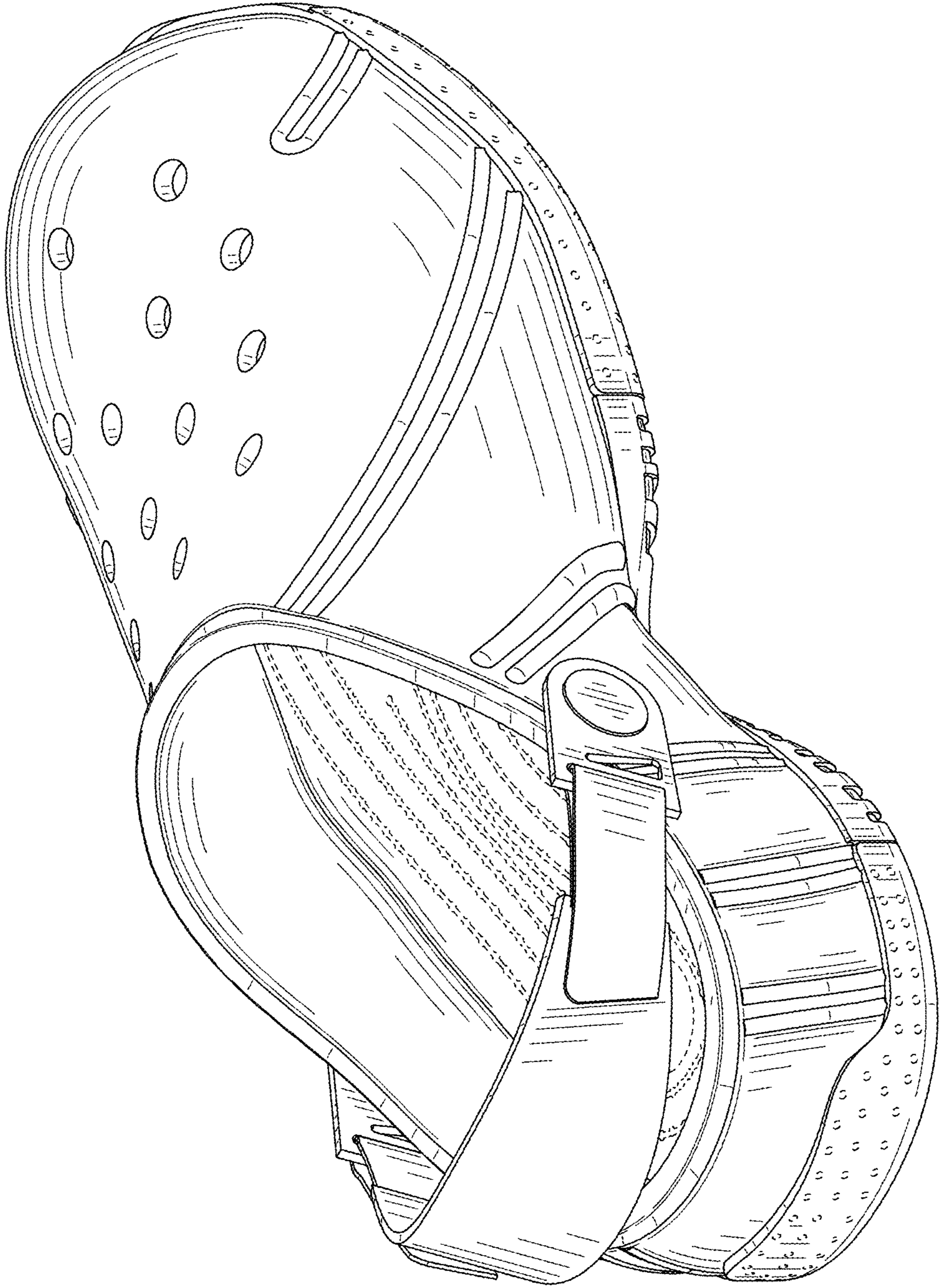

FIG. 1

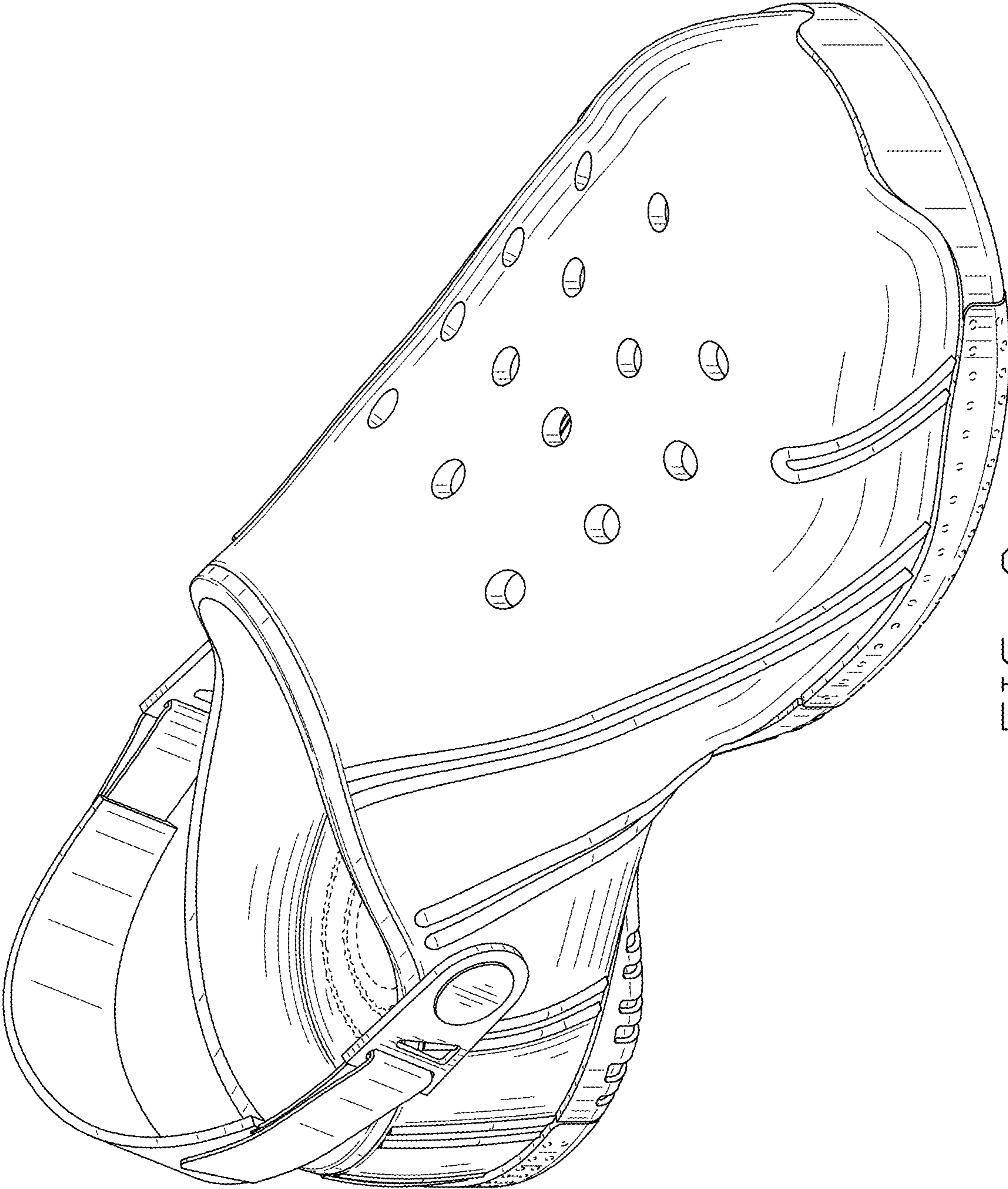

FIG. 2

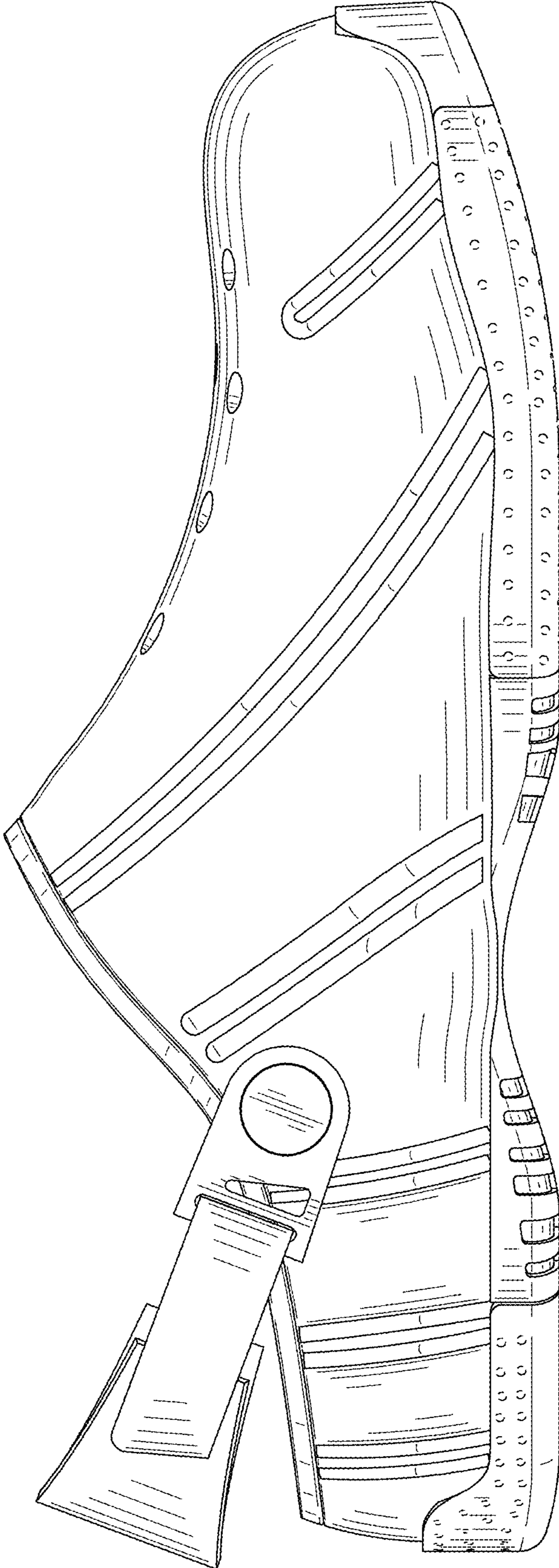

FIG. 3

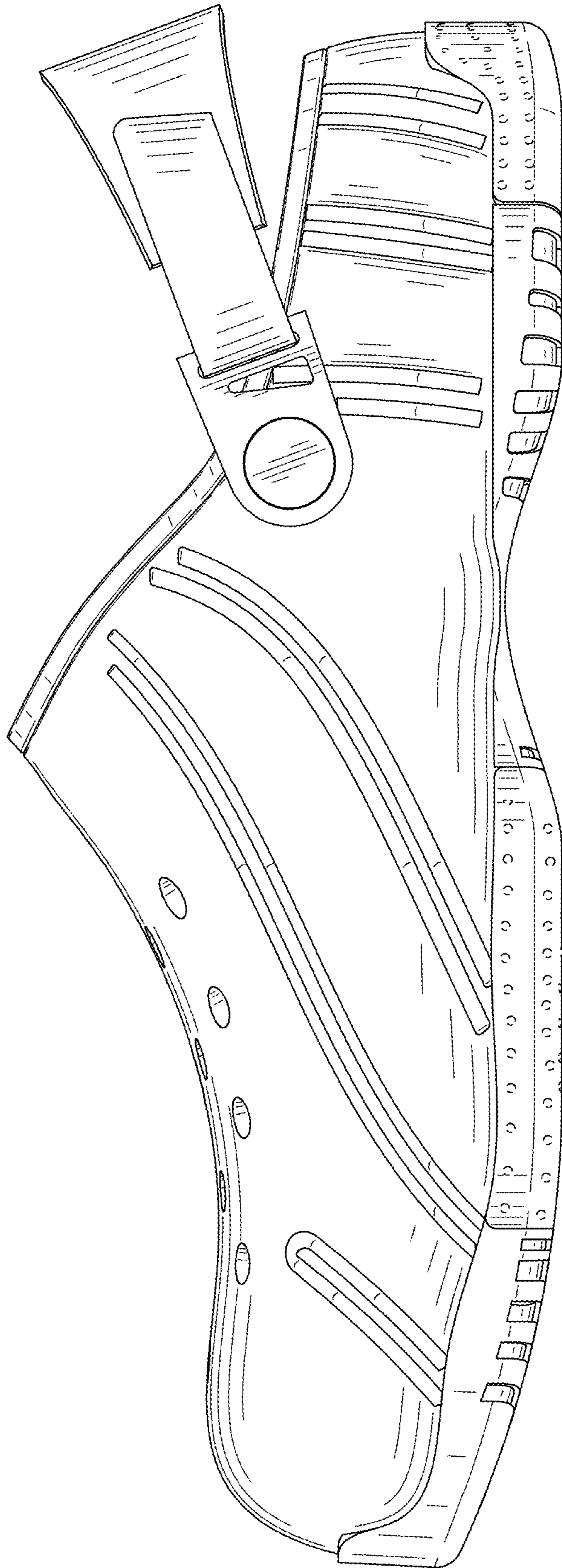

FIG. 4

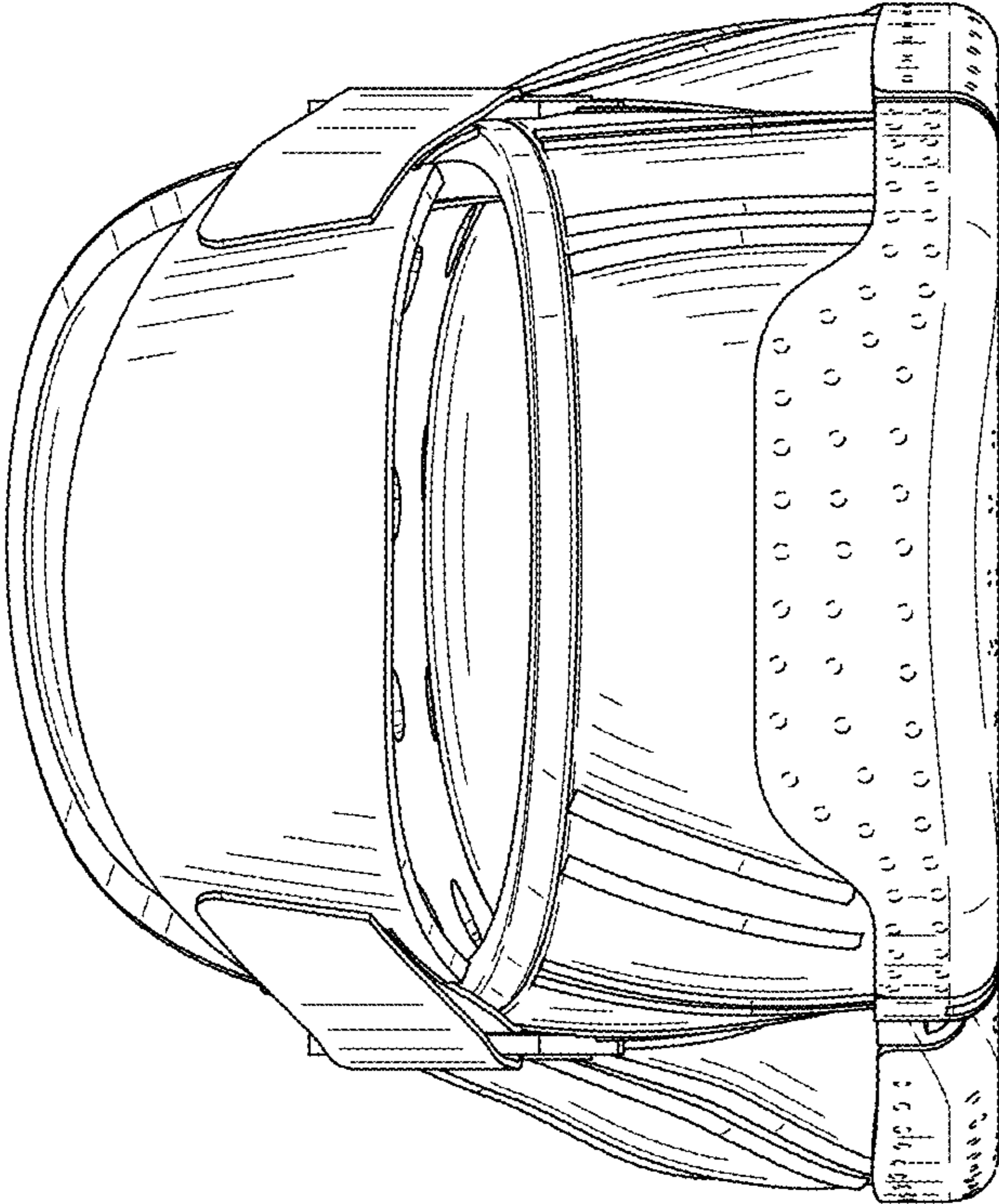

FIG. 5

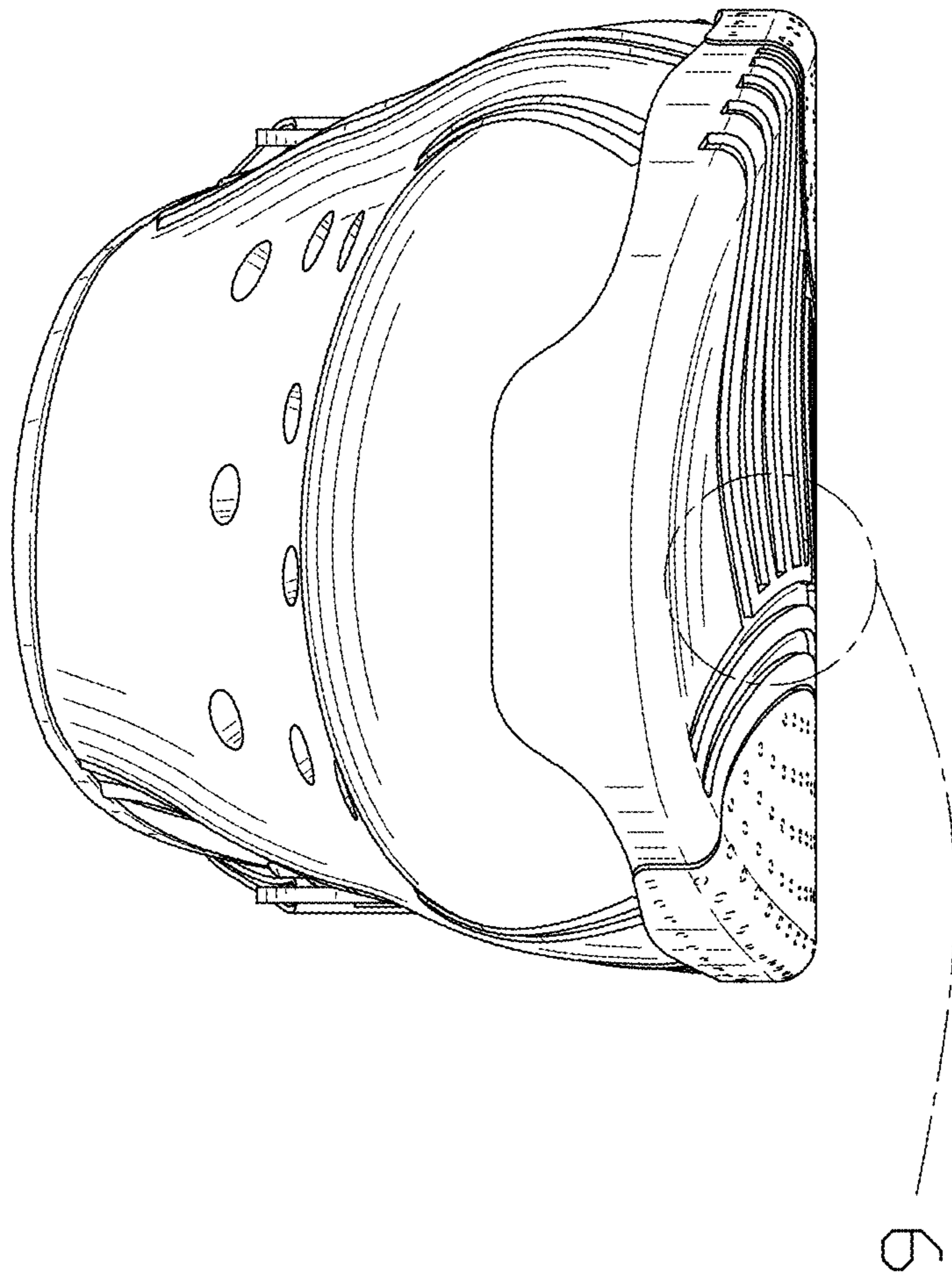

FIG. 6

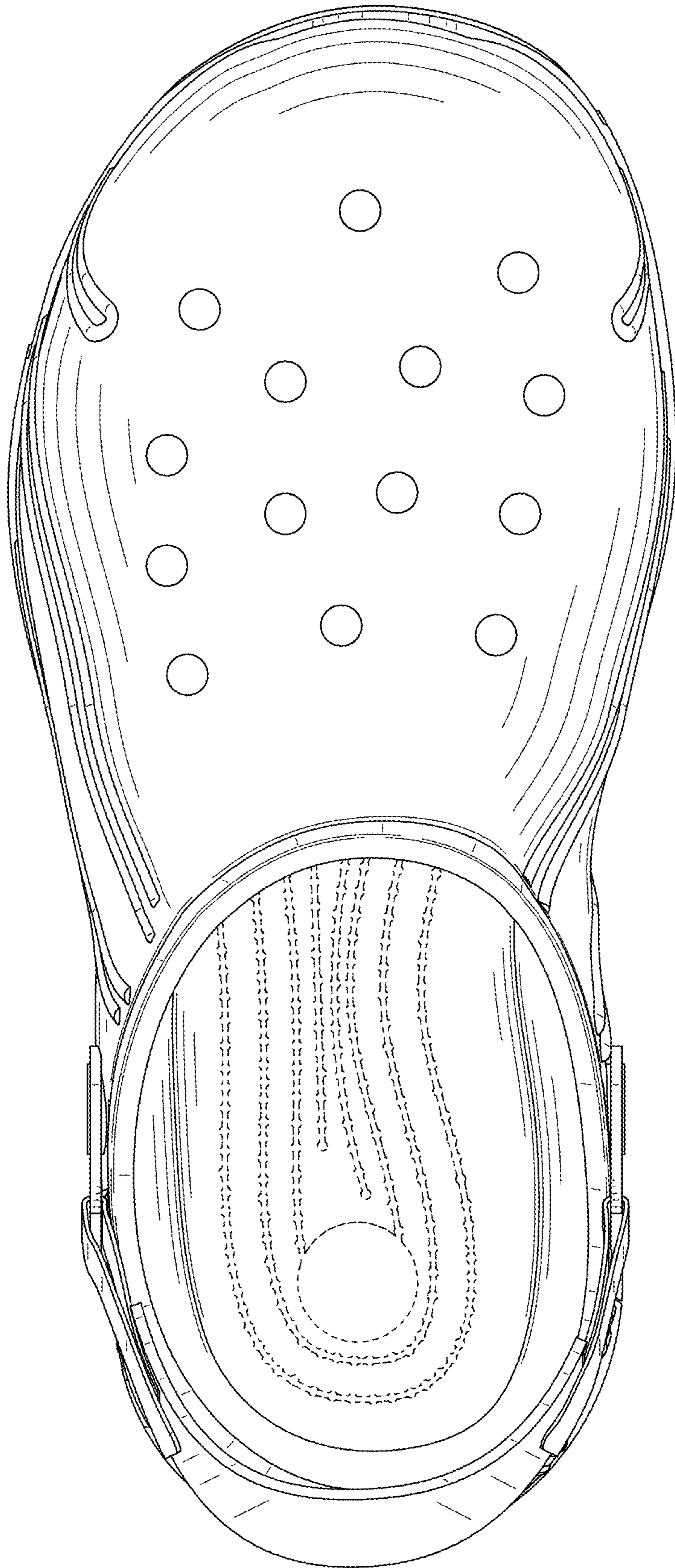

FIG. 7

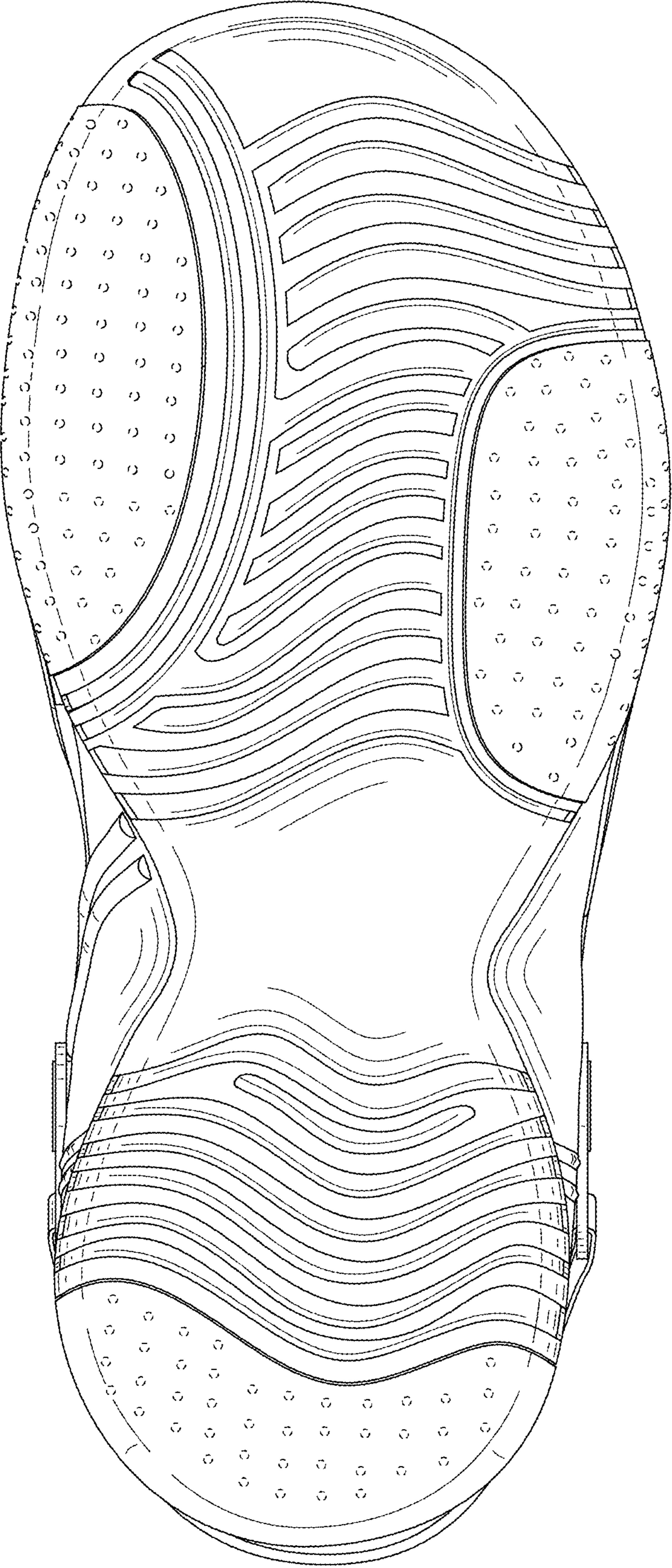

FIG. 8

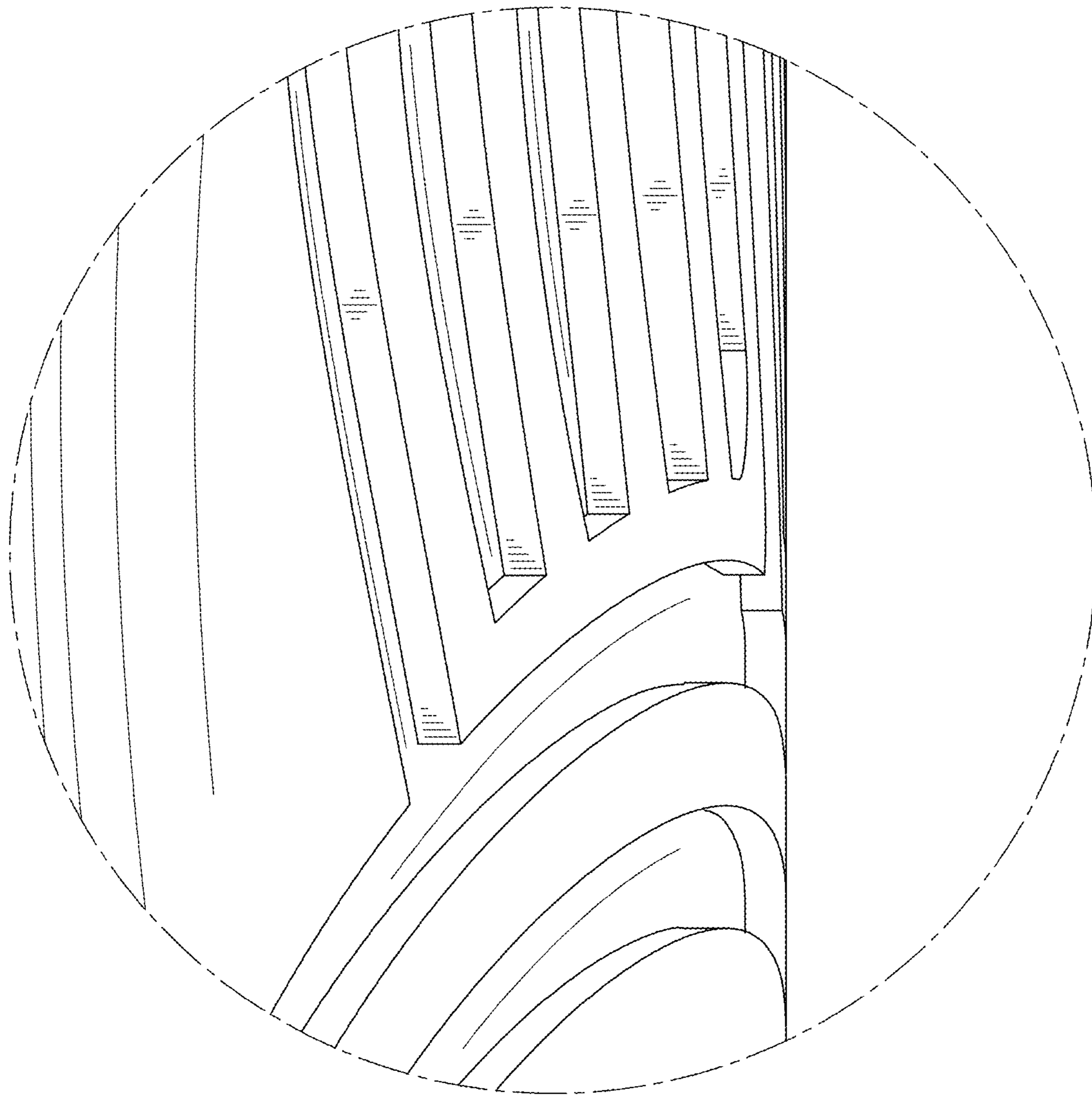

FIG. 9