



US00D96665S

(12) **United States Design Patent**
Wen

(10) **Patent No.:** **US D966,665 S**

(45) **Date of Patent:** **** Oct. 18, 2022**

(54) **HIGH-TOP SNOW BOOT**

(71) Applicant: **Zhenhuang Wen**, Sanming (CN)

(72) Inventor: **Zhenhuang Wen**, Sanming (CN)

(**) Term: **15 Years**

(21) Appl. No.: **29/815,840**

(22) Filed: **Nov. 17, 2021**

(51) **LOC (13) Cl.** **02-04**

(52) **U.S. Cl.**
USPC **D2/911**

(58) **Field of Classification Search**
USPC D2/896-900, 902, 909-912, 920, 943,
D2/946, 951, 957, 969, 970, 974
CPC A43B 23/07; A43B 3/16; A43B 5/002;
A43B 5/003; A43B 5/00
See application file for complete search history.

(56) **References Cited**

U.S. PATENT DOCUMENTS

D248,512 S *	7/1978	Nova	D2/912
D385,397 S *	10/1997	Duclos	D2/970
D385,692 S *	11/1997	Beliveau	D2/912
D420,212 S *	2/2000	Duclos	D2/909

D455,893 S *	4/2002	Pradhuman	D2/912
D497,242 S *	10/2004	Bates	D2/910
D771,924 S *	11/2016	Radabaugh	D2/970
D886,419 S *	6/2020	McGhee	D2/912
D902,536 S	11/2020	Chapuis		

* cited by examiner

Primary Examiner — Rashida C. Walshon

(57) **CLAIM**

The ornamental design for a high-top snow boot, substantially as shown and described.

DESCRIPTION

FIG. 1 is a top, front and left side perspective view of a high-top snow boot, showing my new design; FIG. 2 is a front elevational view thereof; FIG. 3 is a rear elevational view thereof; FIG. 4 is a left side elevational view thereof; FIG. 5 is a right side elevational view thereof; FIG. 6 is a top plan view thereof; and, FIG. 7 is a bottom plan view thereof. The broken lines in the drawings illustrate the portions of the high-top snow boot, which form no part of the claimed design.

1 Claim, 7 Drawing Sheets





FIG. 1

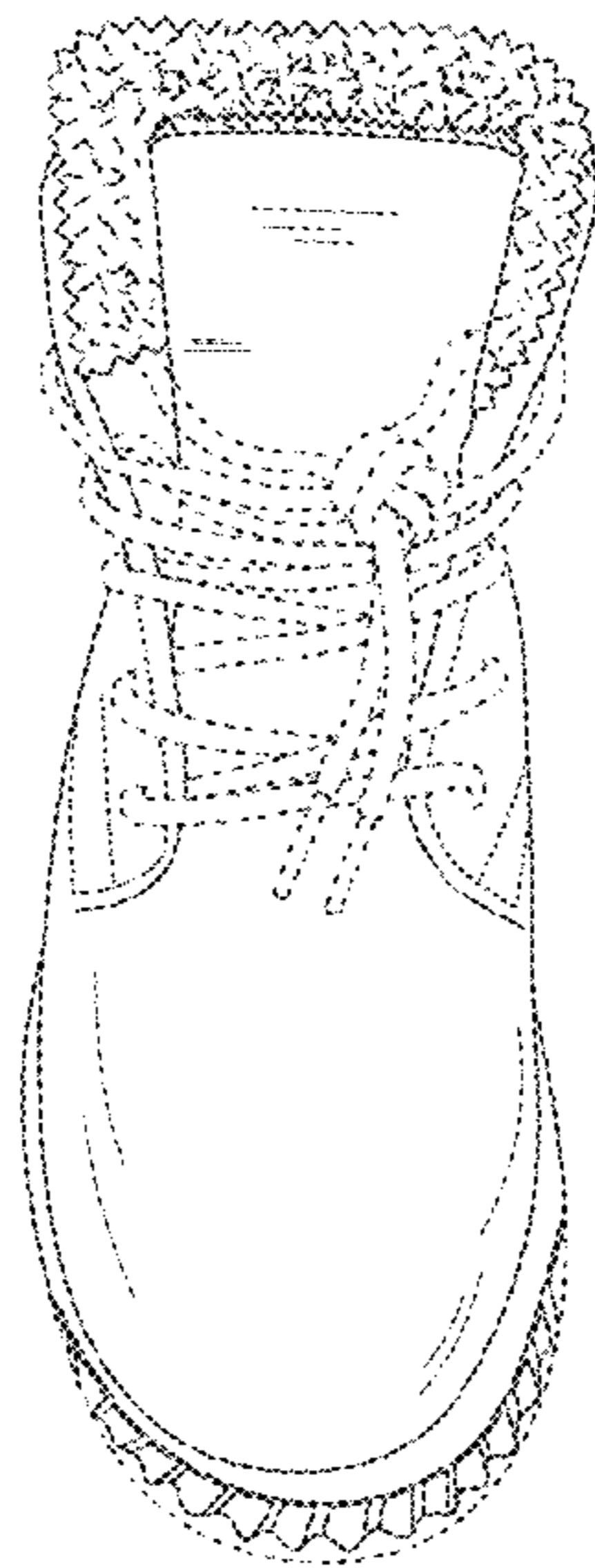

FIG. 2

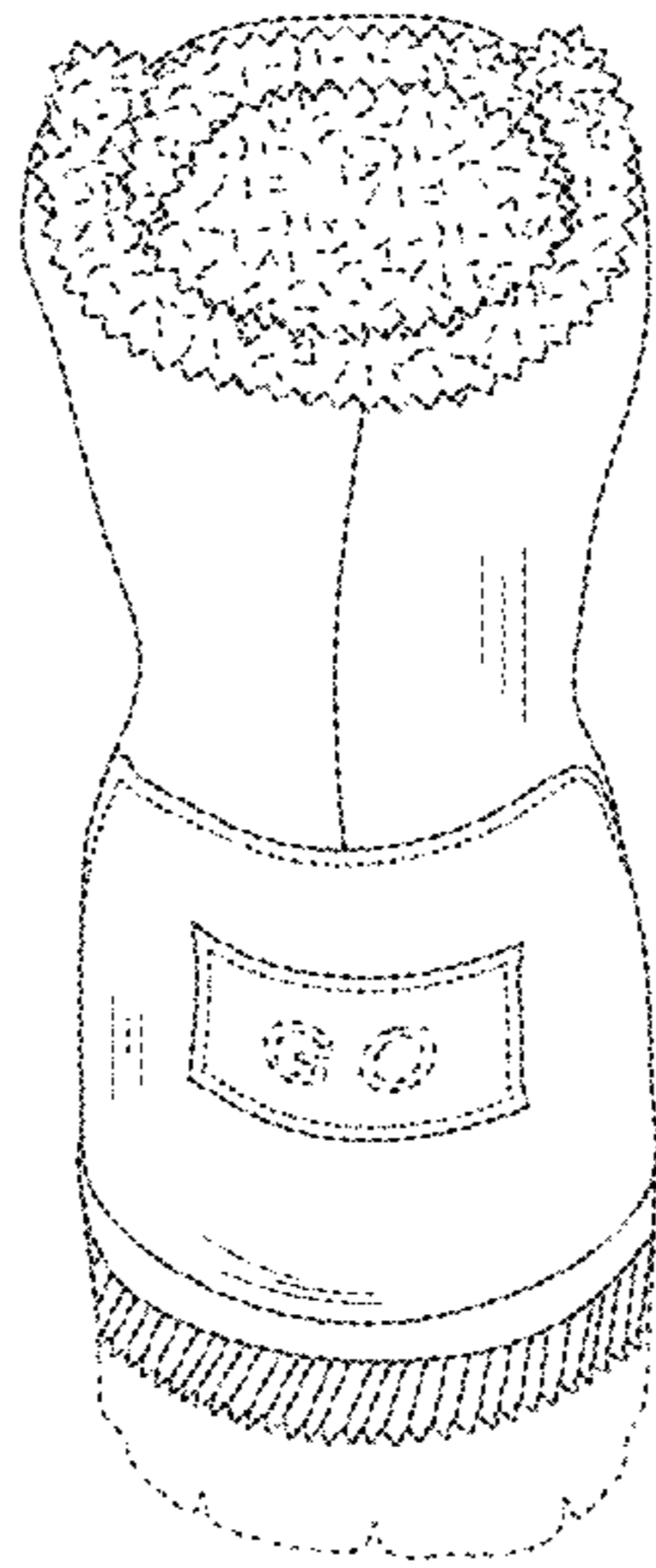

FIG. 3



FIG. 4

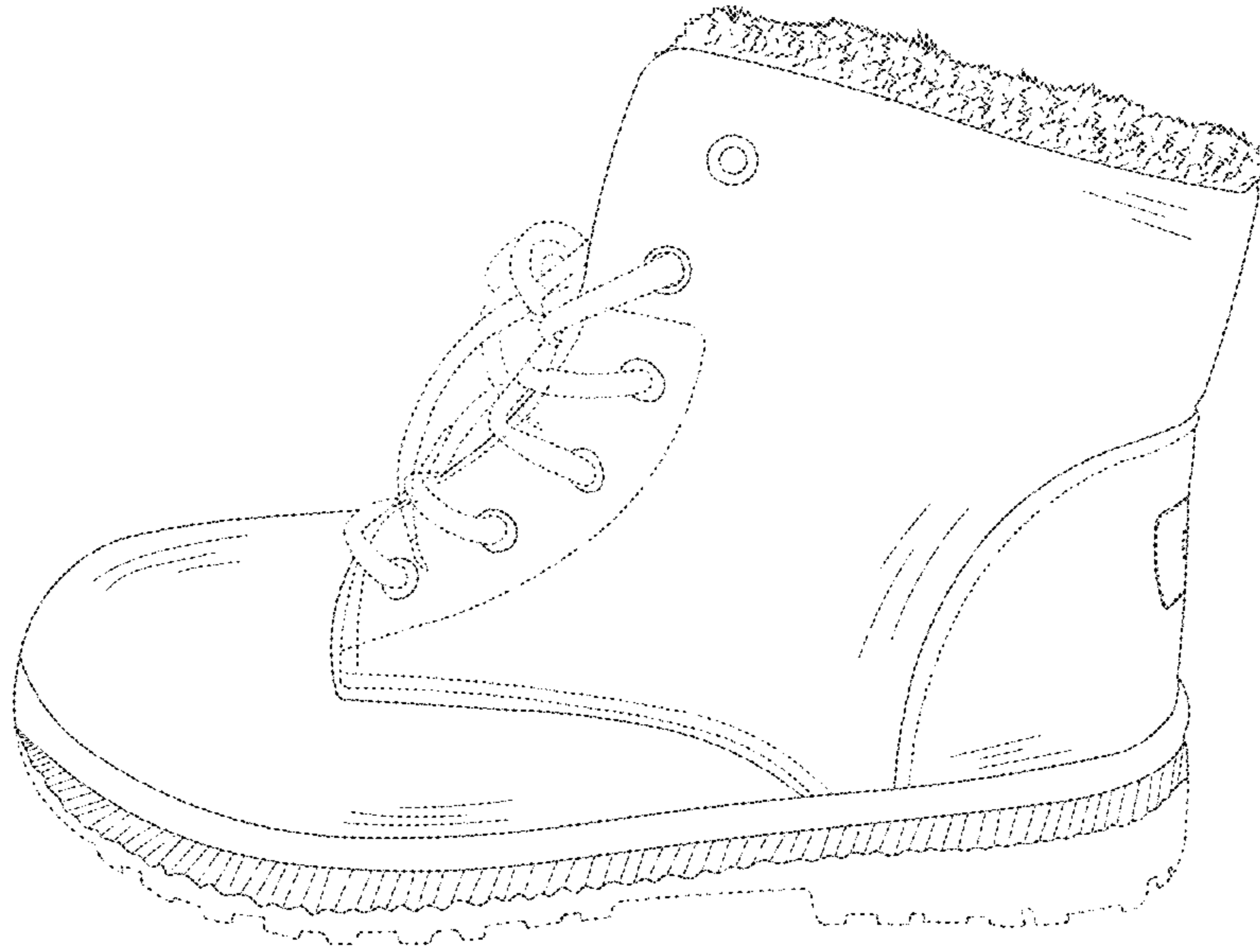

FIG. 5

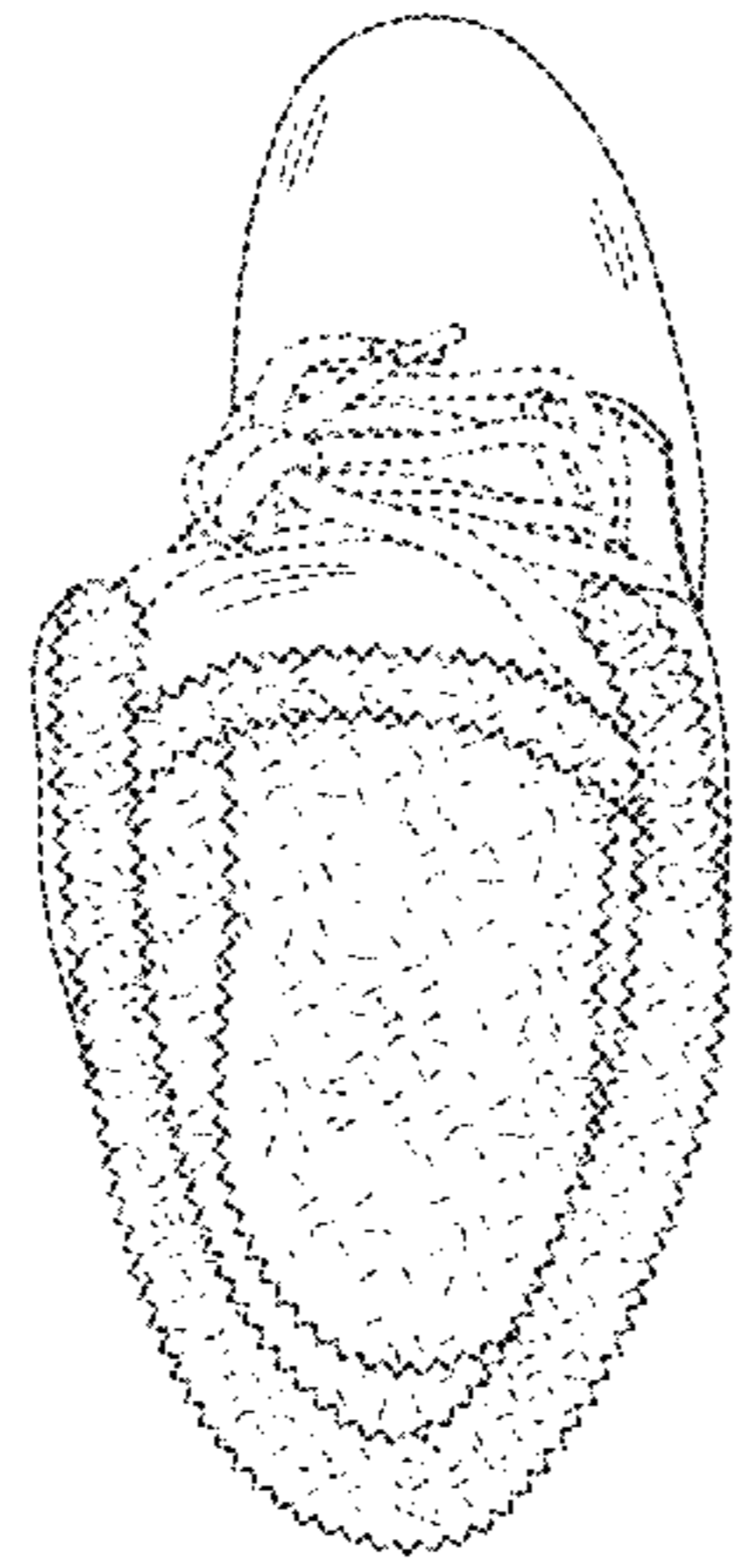

FIG. 6

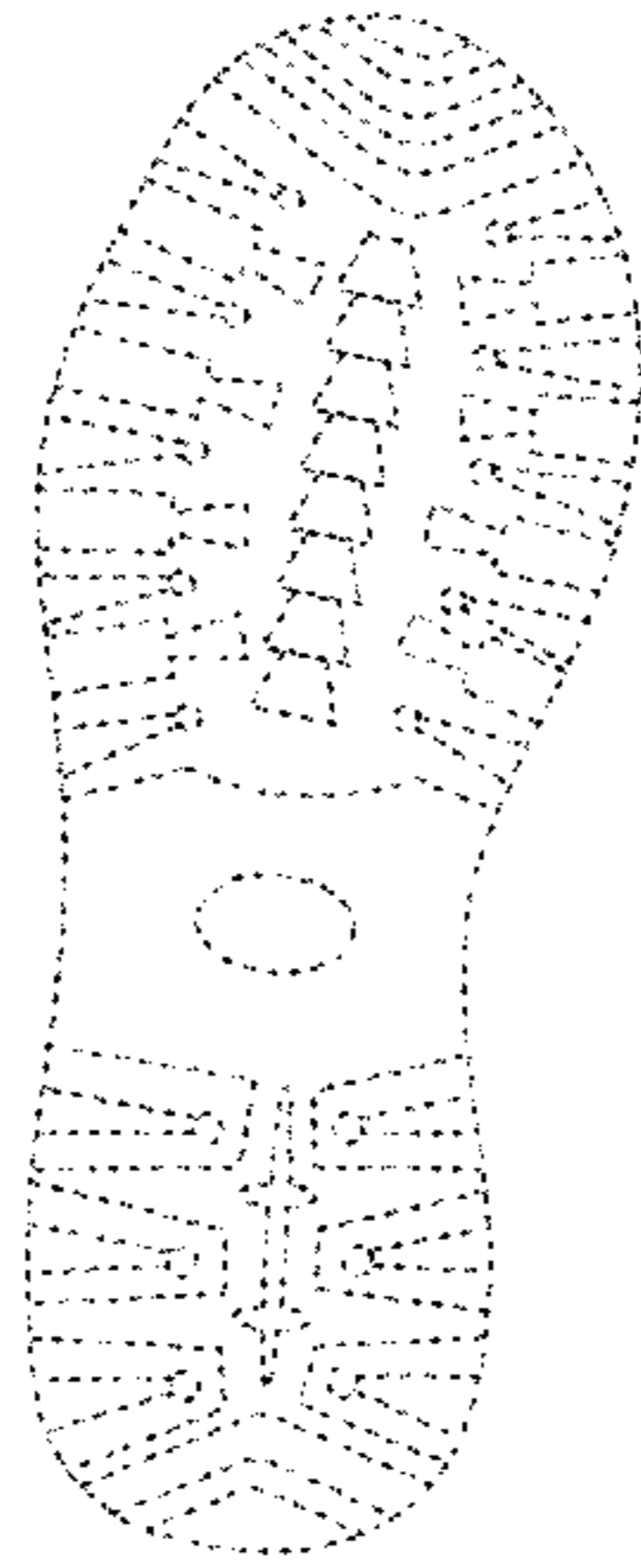

FIG. 7