

US00D966559S

(12) **United States Design Patent**
Jasinski

(10) **Patent No.:** **US D966,559 S**

(45) **Date of Patent:** **** Oct. 11, 2022**

(54) **TILE ARRANGEMENT**

(71) Applicant: **Dexx IP Holdings, LLC**, Norfolk, VA
(US)

(72) Inventor: **Chris Jasinski**, Woodstock (CA)

(73) Assignee: **CB Interests Inc.**, Woodstock (CA)

(**) Term: **15 Years**

(21) Appl. No.: **29/771,091**

(22) Filed: **Feb. 19, 2021**

(51) **LOC (13) Cl.** **25-01**

(52) **U.S. Cl.**
USPC **D25/138**

(58) **Field of Classification Search**
USPC D25/138
See application file for complete search history.

(56) **References Cited**

U.S. PATENT DOCUMENTS

4,760,679	A *	8/1988	Thompson	E04D 13/151 52/573.1
D477,883	S	7/2003	Smith et al.		
D634,861	S *	3/2011	Whittier	D25/138
D670,829	S	11/2012	Li		

* cited by examiner

Primary Examiner — Doris Clark

(74) *Attorney, Agent, or Firm* — Bereskin & Parr LLP

(57) **CLAIM**

The ornamental design for a tile arrangement, as shown and described.

DESCRIPTION

FIG. 1 is a top view of a first embodiment thereof;
 FIG. 2 is a side view thereof;
 FIG. 3 is a front view thereof;
 FIG. 4 is a perspective view thereof;
 FIG. 5 is a top view showing nine of the tile arrangement of the first embodiment positioned relative to each other;
 FIG. 6 is a top view of a second embodiment thereof;
 FIG. 7 is a side view thereof;
 FIG. 8 is a front view thereof;
 FIG. 9 is a perspective view thereof;
 FIG. 10 is a top view showing nine of the tile arrangement of the second embodiment positioned relative to each other;
 FIG. 11 is a top view of a third embodiment thereof;
 FIG. 12 is a side view thereof;
 FIG. 13 is a front view thereof;
 FIG. 14 is a perspective view thereof;
 FIG. 15 is a top view showing nine of the tile arrangement of the third embodiment positioned relative to each other;
 FIG. 16 is a top view of a fourth embodiment thereof;
 FIG. 17 is a side view thereof;
 FIG. 18 is a front view thereof;
 FIG. 19 is a perspective view thereof; and,
 FIG. 20 is a top view showing nine of the tile arrangement of the fourth embodiment positioned relative to each other.
 The broken line portions are provided for illustrative purposes only and do not form part of the claimed design.

1 Claim, 8 Drawing Sheets

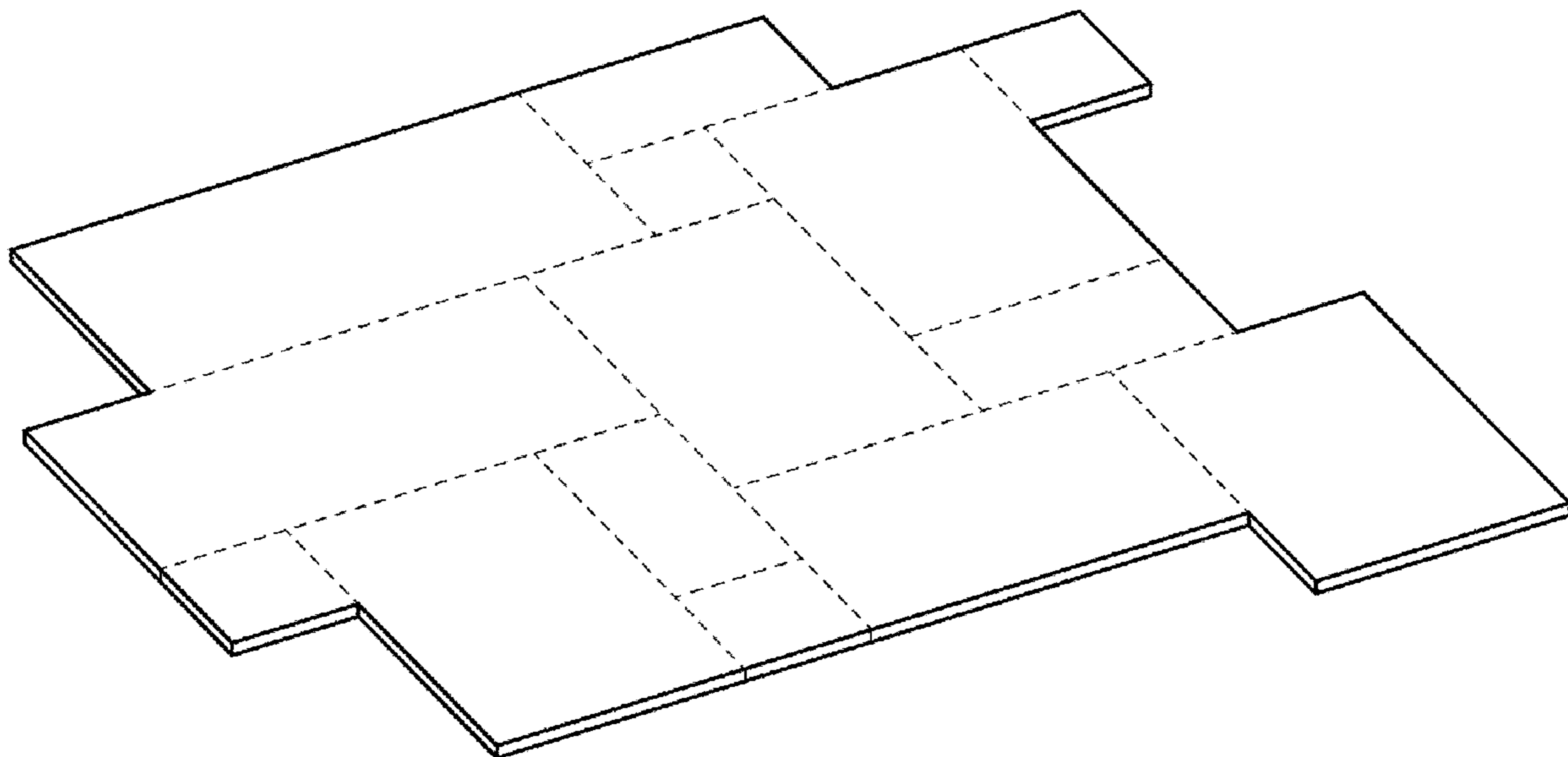

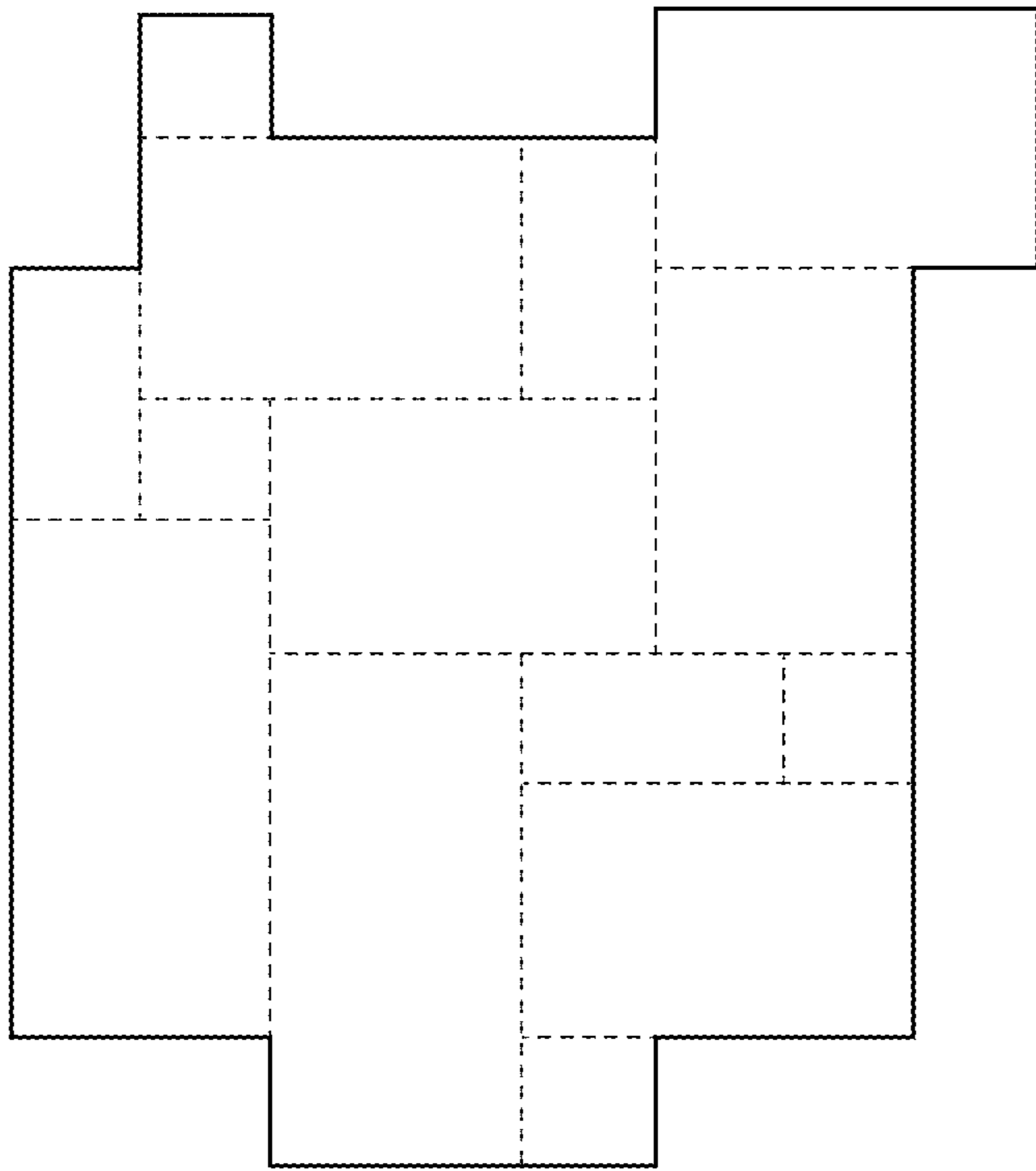

FIG. 1



FIG. 2



FIG. 3

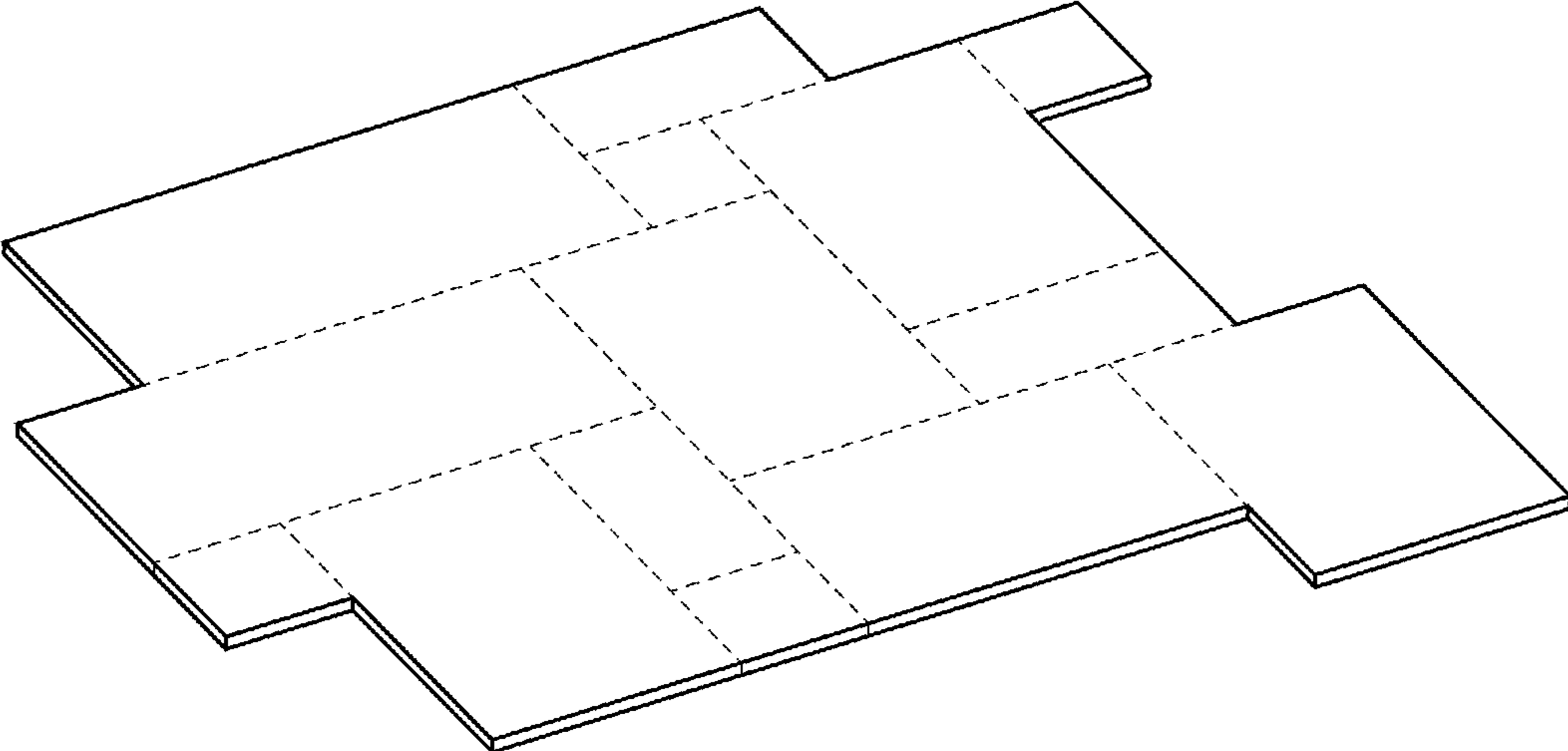

FIG. 4

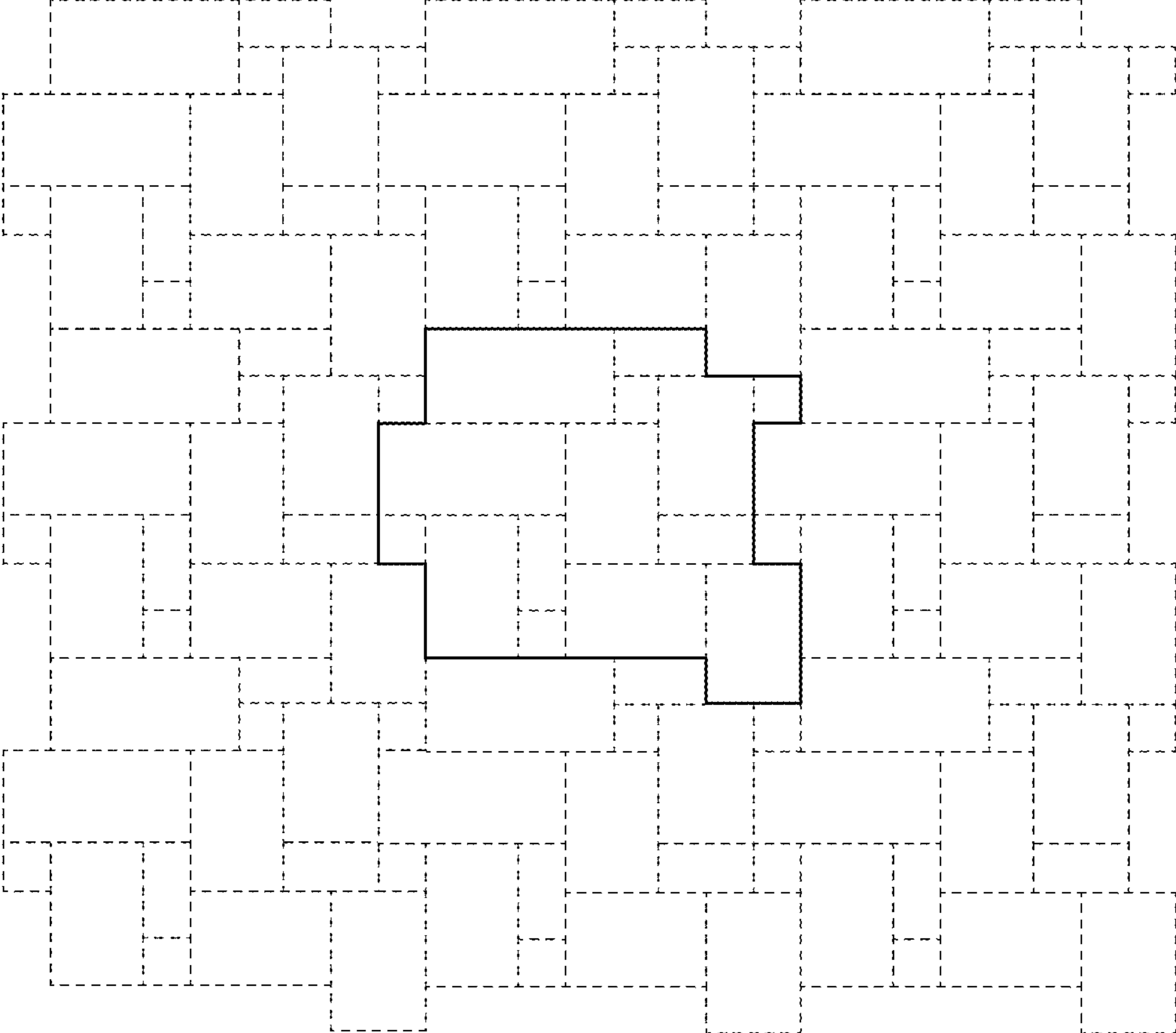

FIG. 5



FIG. 7



FIG. 8

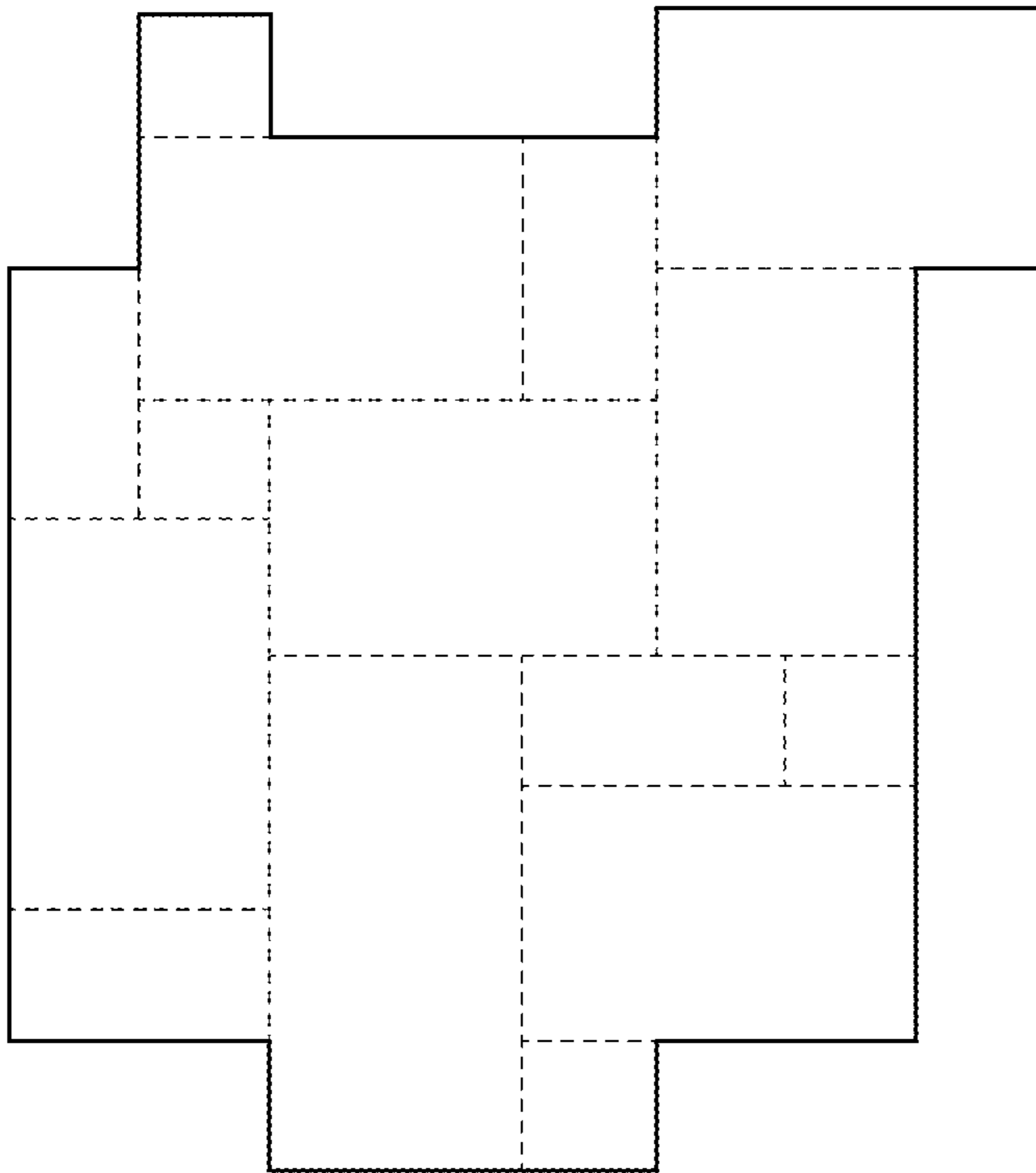

FIG. 6

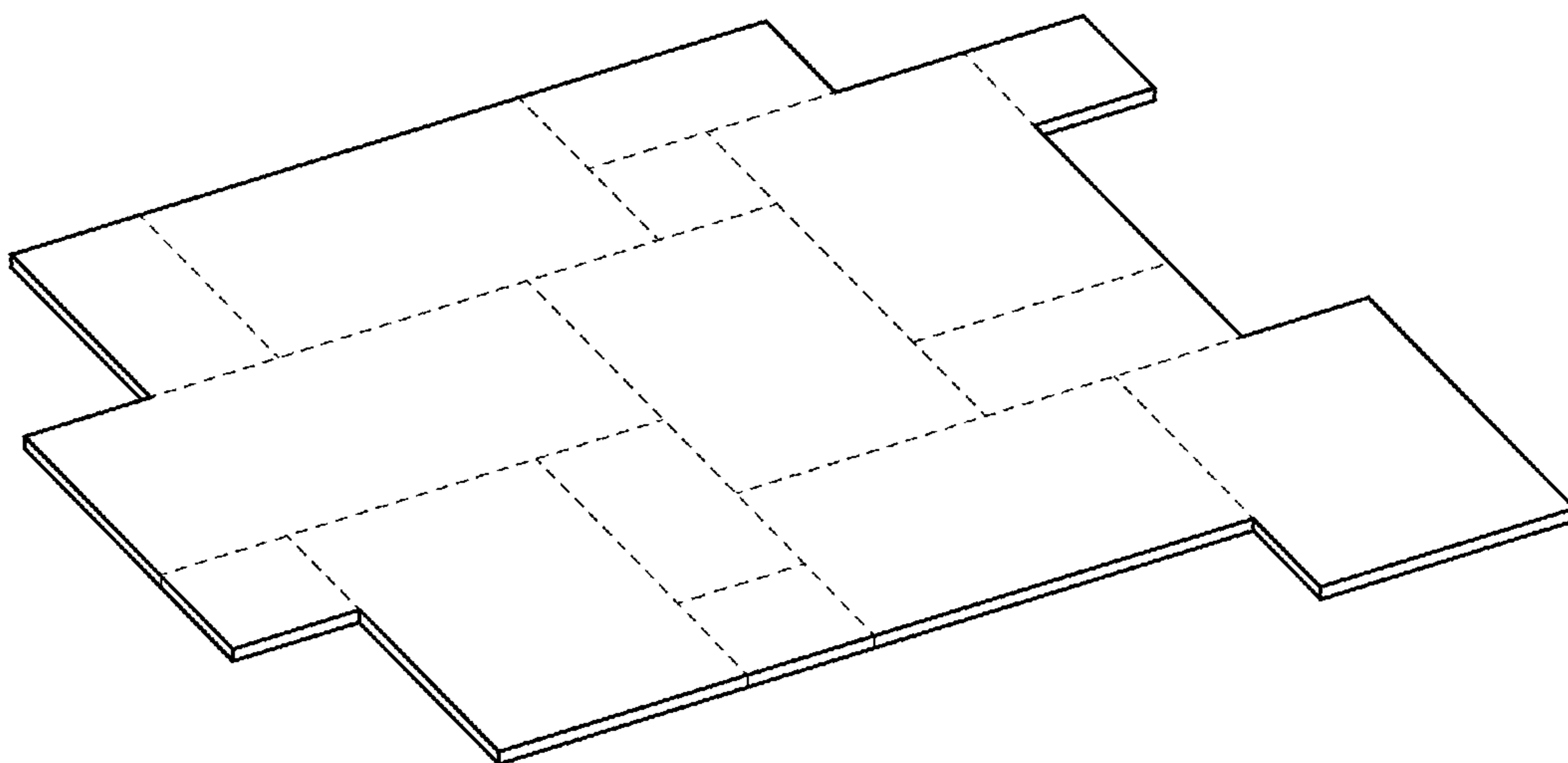

FIG. 9

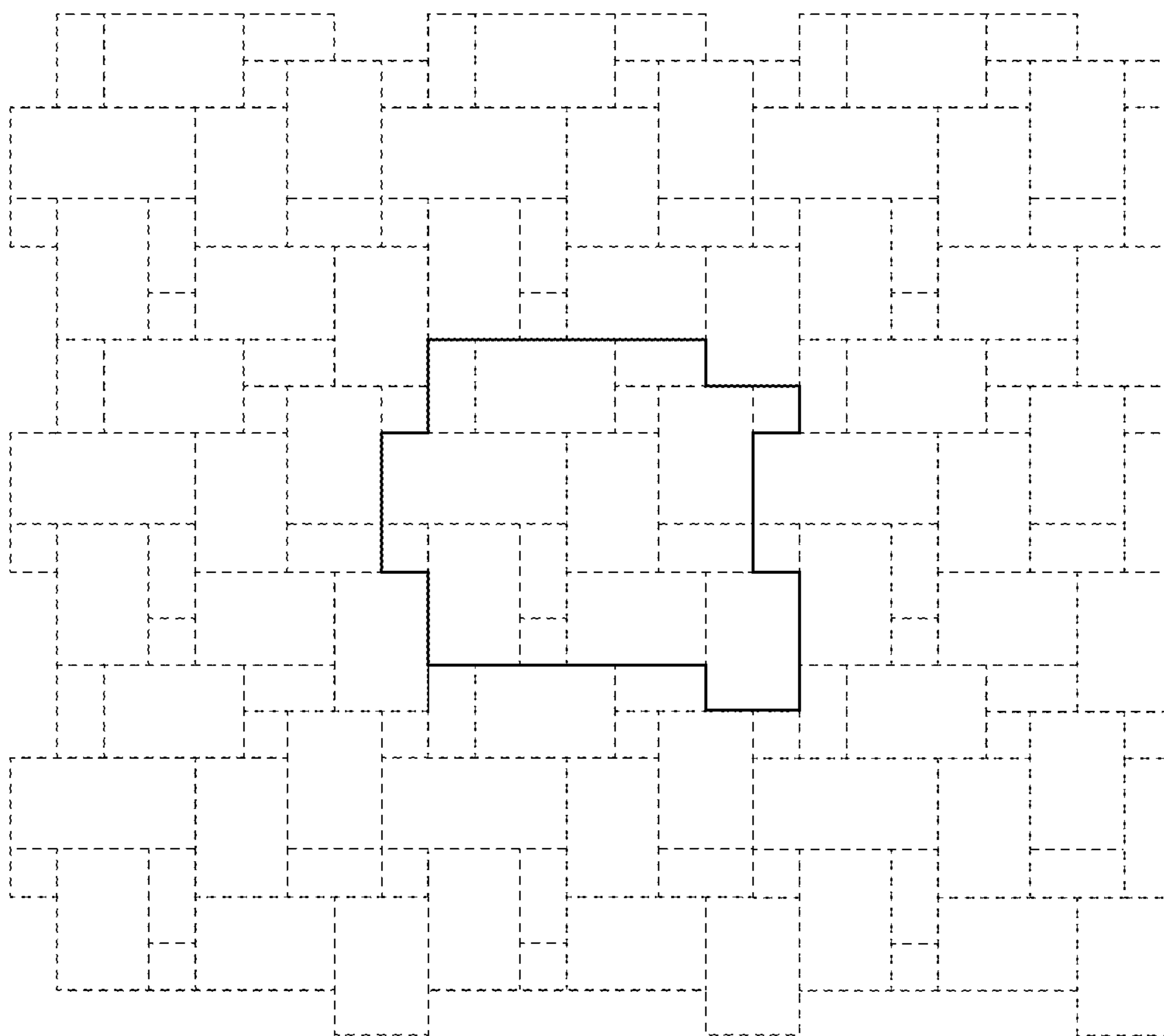

FIG. 10

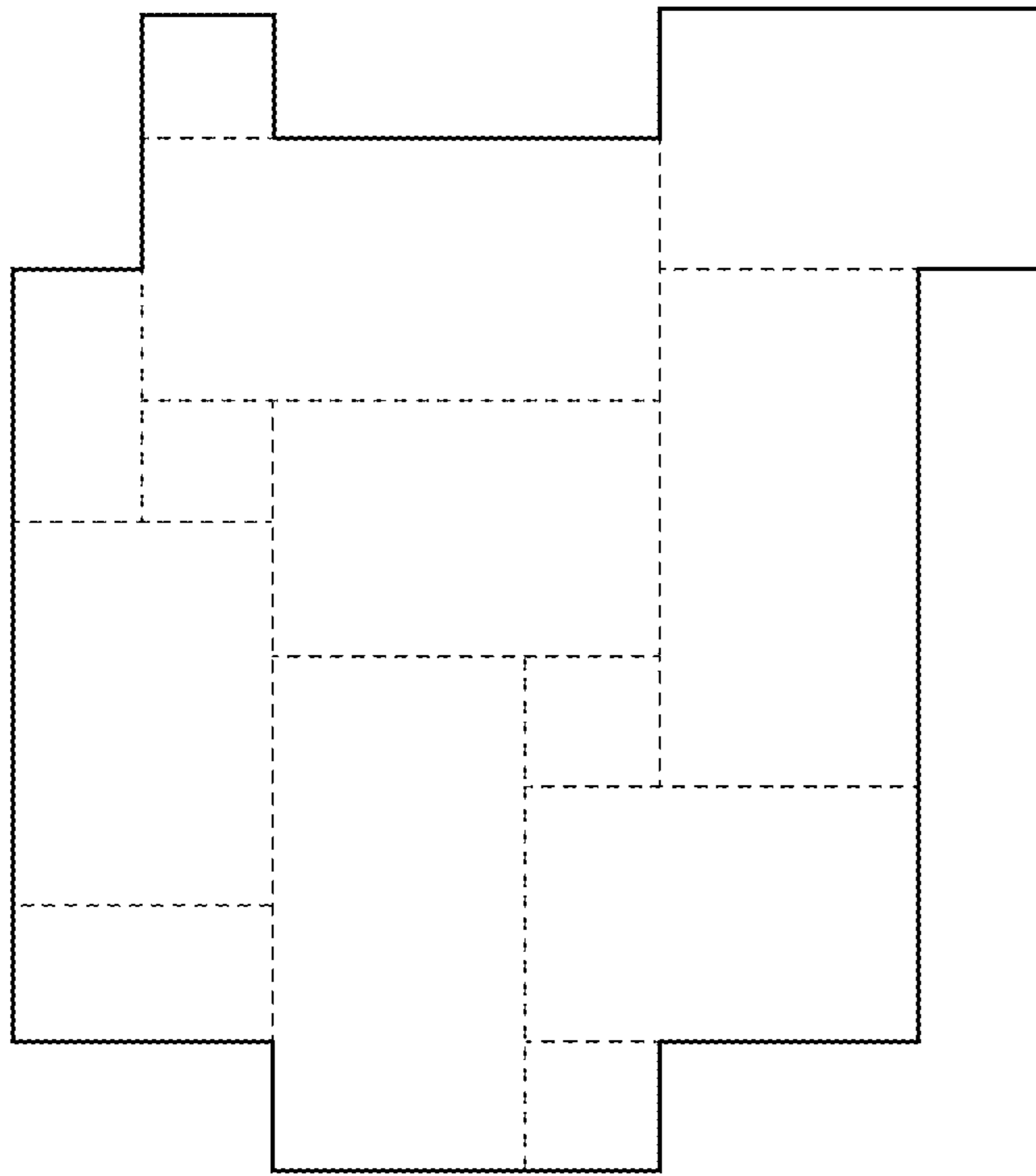

FIG. 11



FIG. 12



FIG. 13

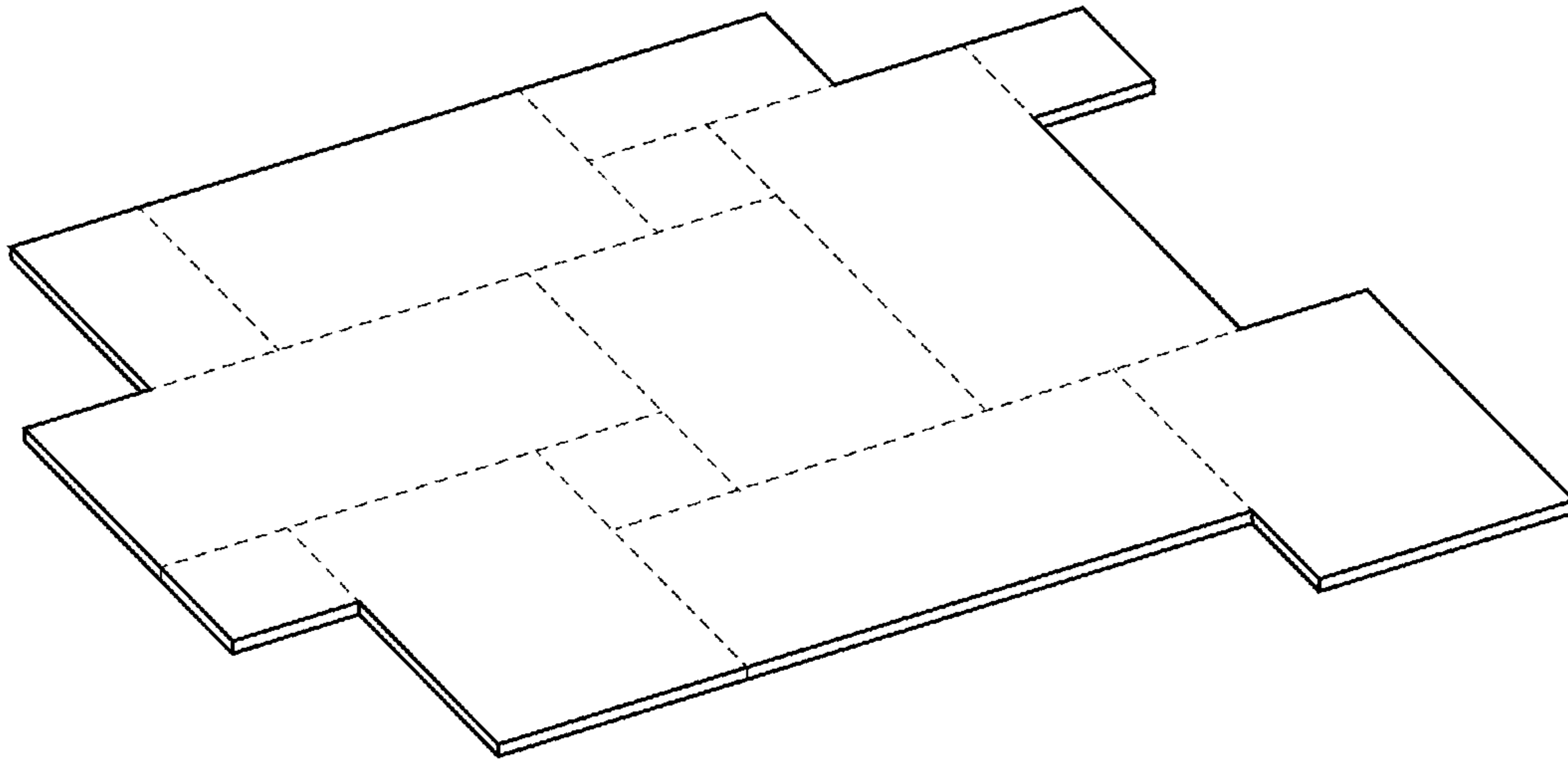

FIG. 14

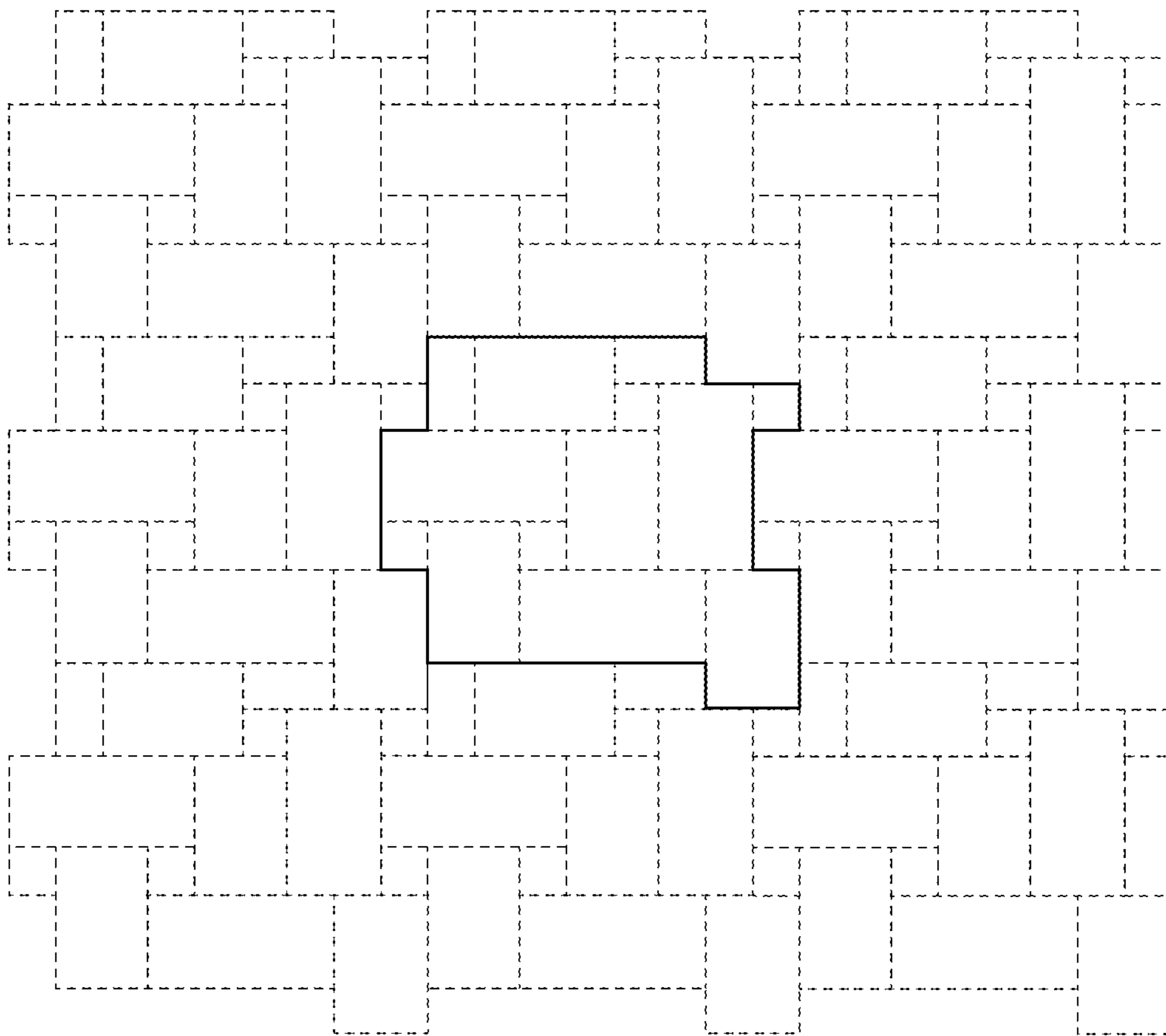

FIG. 15

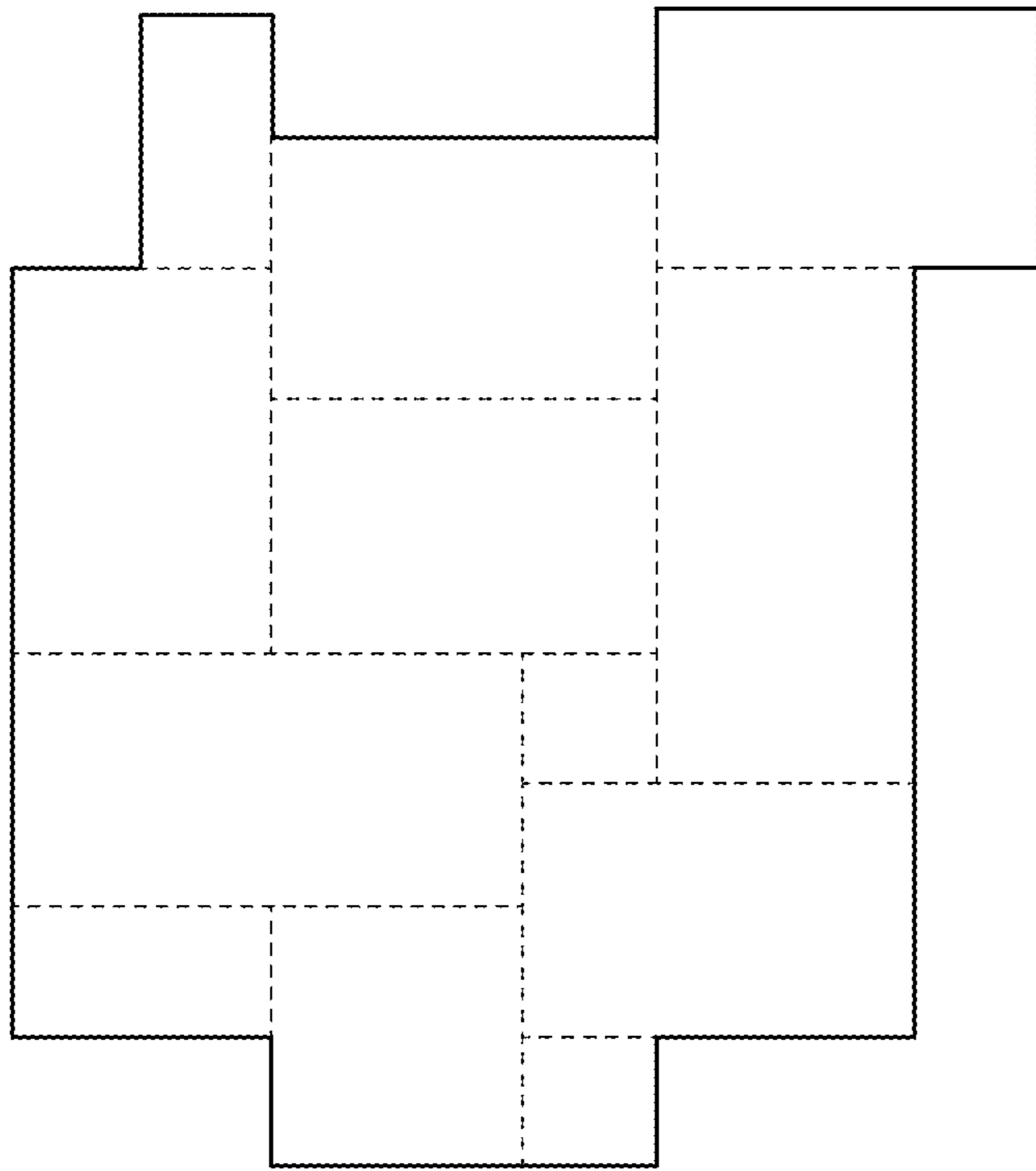

FIG. 16



FIG. 17



FIG. 18

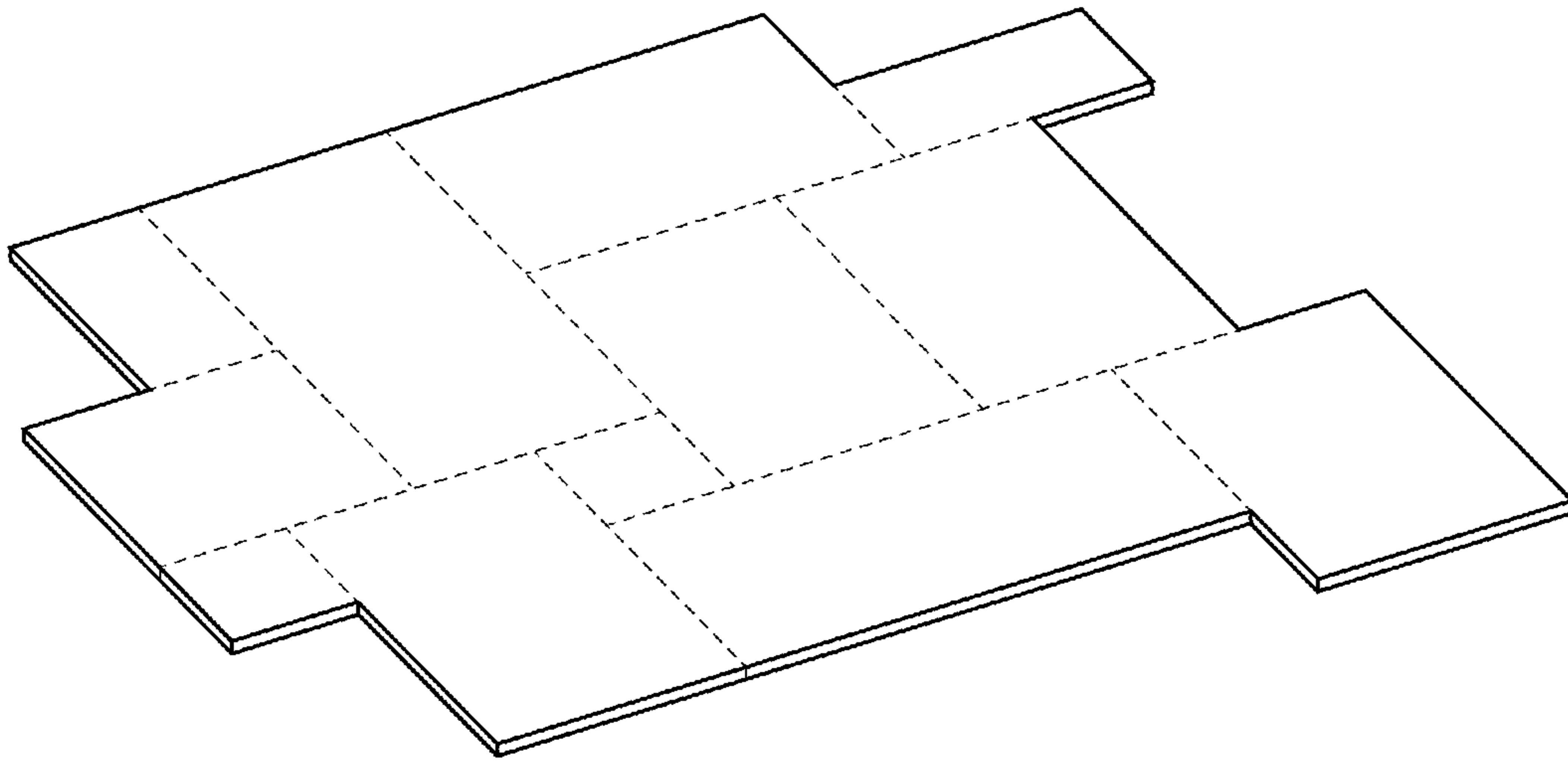

FIG. 19

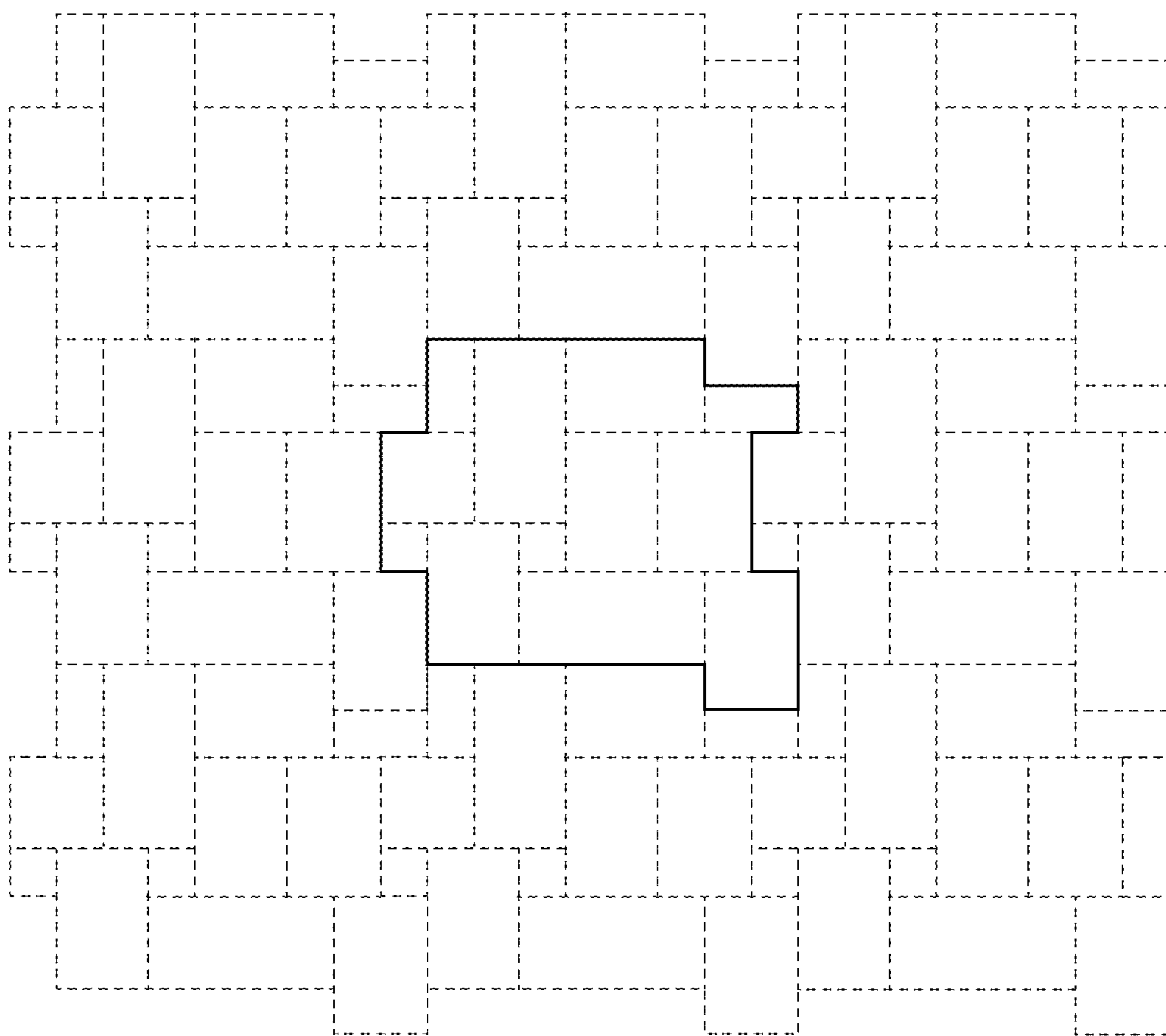

FIG. 20