



US00D966535S

(12) **United States Design Patent** (10) **Patent No.:** **US D966,535 S**  
**Larsen** (45) **Date of Patent:** **\*\* Oct. 11, 2022**

(54) **TEAT FOR FEEDING BOTTLES**  
(71) Applicant: **AH License ApS**, Hillerød (DK)  
(72) Inventor: **Henrik Larsen**, Hillerød (DK)  
(73) Assignee: **AH License ApS**  
(\*\*) Term: **15 Years**  
(21) Appl. No.: **35/511,616**

D944,407 S \* 2/2022 Gatti ..... D24/196  
D954,278 S \* 6/2022 Simon ..... D24/194  
D954,280 S \* 6/2022 Melamed ..... D24/196

(22) Filed: **Mar. 10, 2021**

(80) **Hague Agreement Data**  
Int. Filing Date: **Mar. 10, 2021**  
Int. Reg. No.: **DM/213179**  
Int. Reg. Date: **Mar. 10, 2021**  
Int. Reg. Pub. Date: **Mar. 26, 2021**

(51) **LOC (13) Cl.** ..... **24-04**  
(52) **U.S. Cl.**  
USPC ..... **D24/196**  
(58) **Field of Classification Search**  
USPC ..... D24/194, 196  
CPC ..... A61J 11/0045; A61J 11/006  
See application file for complete search history.

(56) **References Cited**  
U.S. PATENT DOCUMENTS

D128,501 S \* 7/1941 Porthouse ..... D24/196  
D214,148 S \* 5/1969 Ritsi ..... D24/196  
D230,326 S \* 2/1974 Sofro ..... D24/196  
4,412,623 A \* 11/1983 Schmidt ..... A61J 11/008  
215/11.1  
D273,515 S \* 4/1984 Fabjancic ..... D24/194  
D286,071 S \* 10/1986 Fuller ..... D24/196  
D330,938 S \* 11/1992 Sakashita ..... D24/196  
9,561,157 B2 \* 2/2017 Knight ..... A61J 11/006  
D865,191 S \* 10/2019 Brown ..... D24/196  
D874,665 S \* 2/2020 Brown ..... D24/196

**OTHER PUBLICATIONS**

Amazon. HEVEA Natural rubber Slow flow teat 2-pack. Feb. 19, 2018. <https://www.amazon.ca/HEVEA-Natural-rubber-Slow-2-pack/dp/B01IN58AIM> (Year: 2018).\*

\* cited by examiner

*Primary Examiner* — Darcey E Gottschalk  
(74) *Attorney, Agent, or Firm* — Barclay Damon LLP

(57) **CLAIM**

The ornamental design for a teat for feeding bottles, as shown and described.

**DESCRIPTION**

The patent or application file contains at least one drawing executed in color. Copies of this patent or patent application publication with color drawing(s) will be provided by the Office upon request and payment of the necessary fee.

1. Teat for feeding bottles  
**1.1** is a front view of a teat in accordance with my new design;  
**1.2** is a back perspective view thereof;  
**1.3** is a front perspective view thereof;  
**1.4** is a front perspective view thereof;  
**1.5** is a left side view thereof;  
**1.6** is a bottom perspective view thereof;  
**1.7** is a bottom perspective view thereof;  
**1.8** is a bottom view thereof;  
**1.9** is a top plan view thereof and;  
**1.10** is a right side view thereof.  
The design shows the shape and ornamentation of a teat for feeding bottles.

**1 Claim, 10 Drawing Sheets**  
**(10 of 10 Drawing Sheet(s) Filed in Color)**

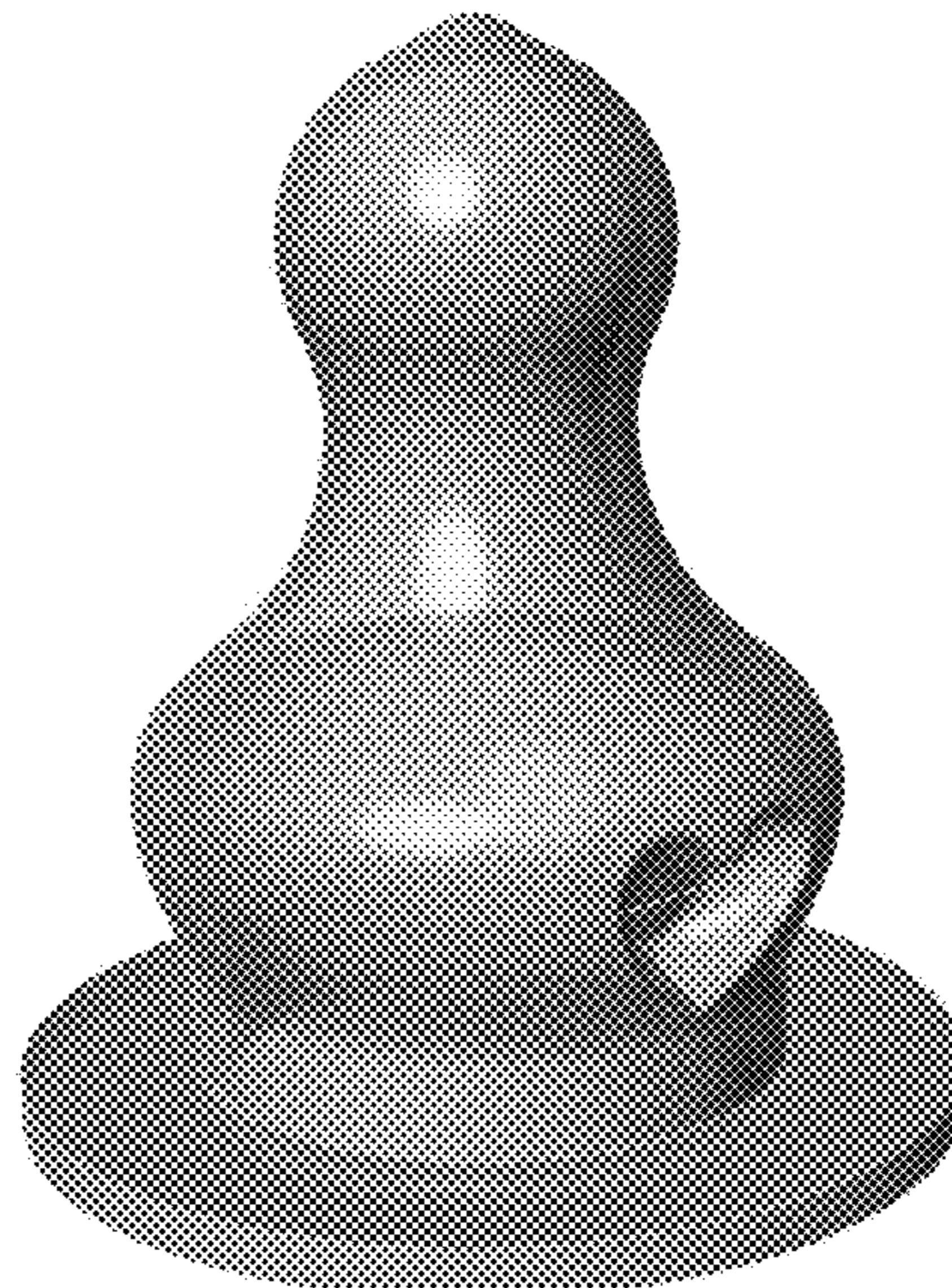

1.1



1.2

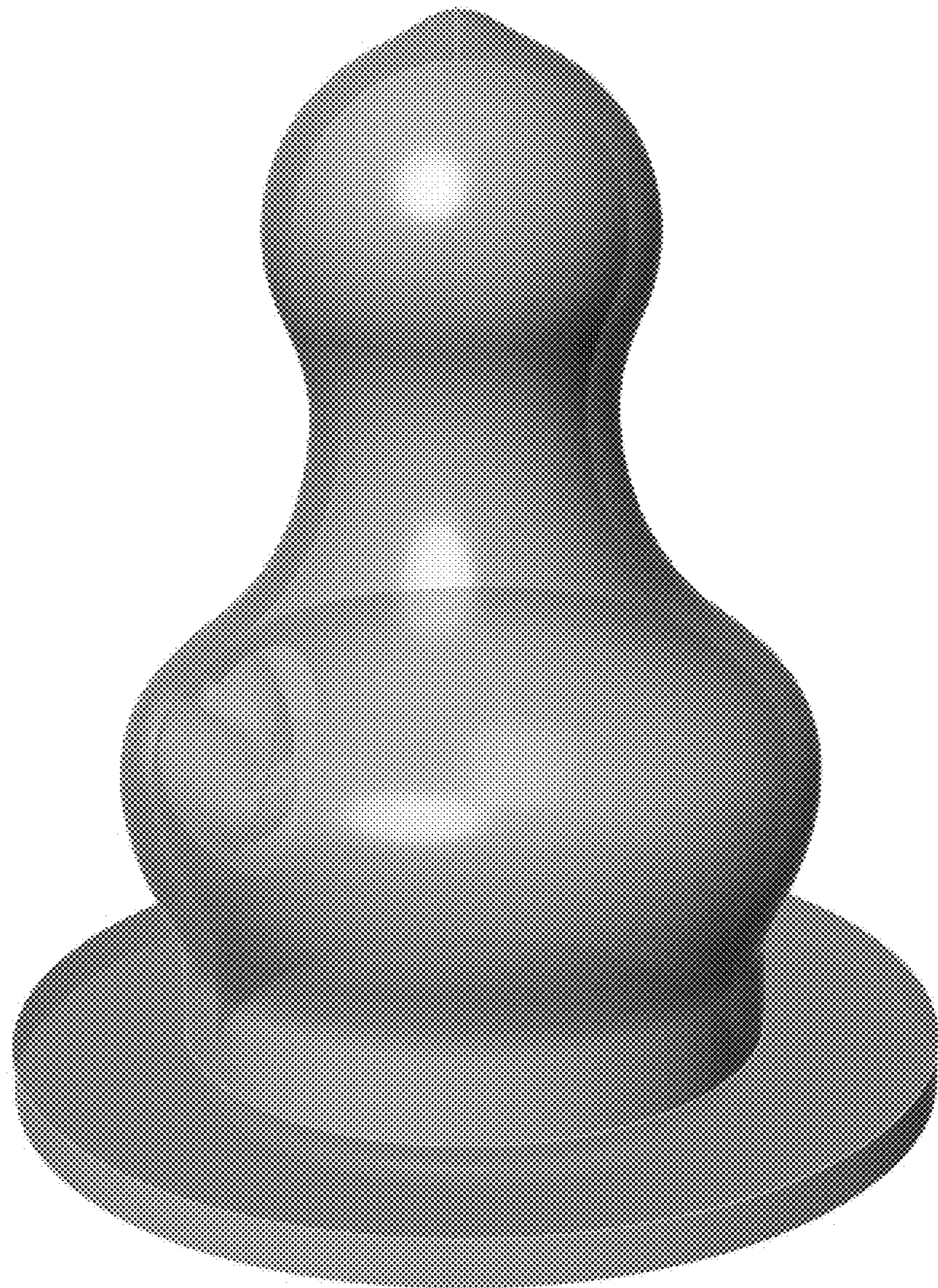

1.3

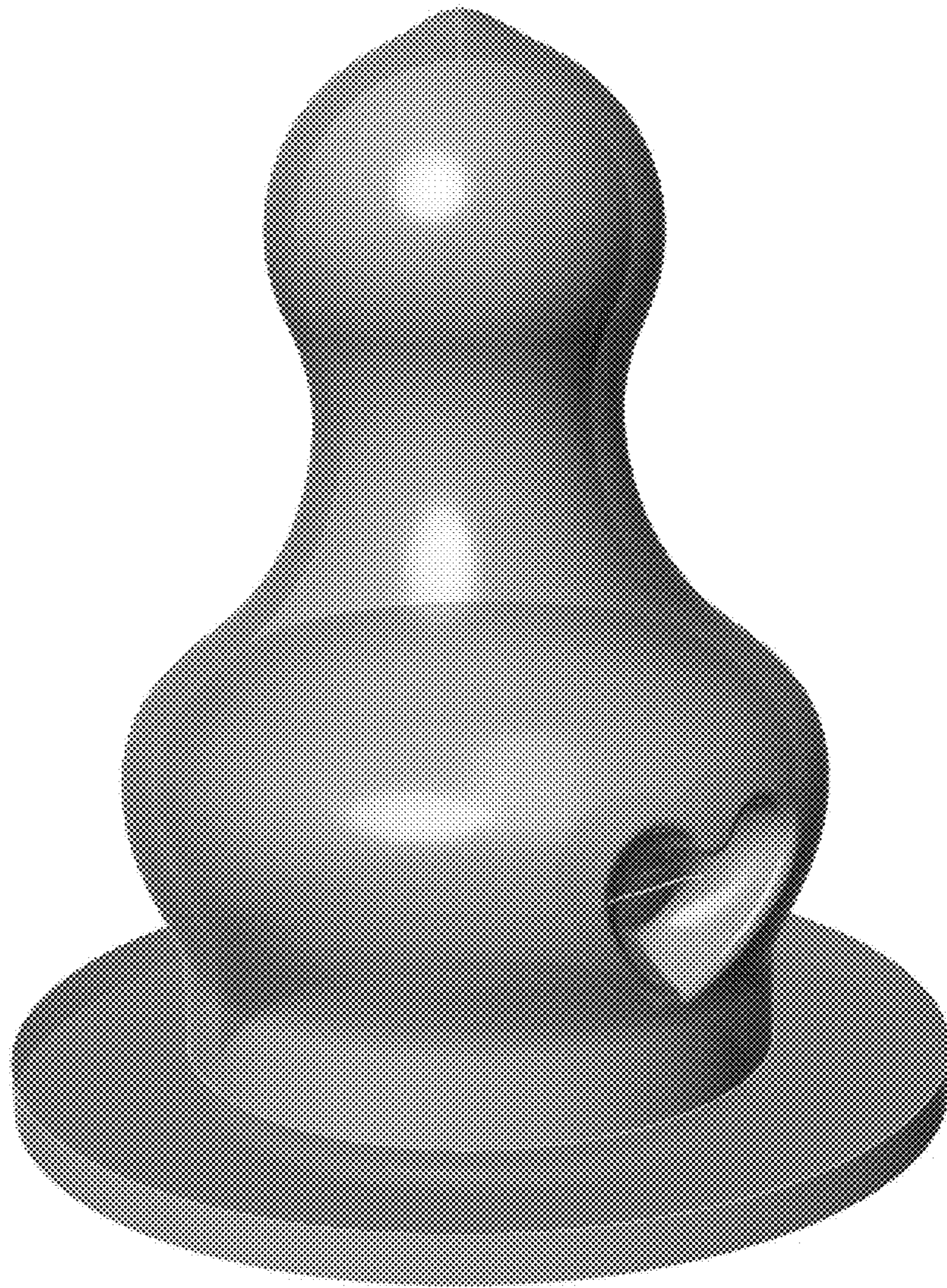

1.4

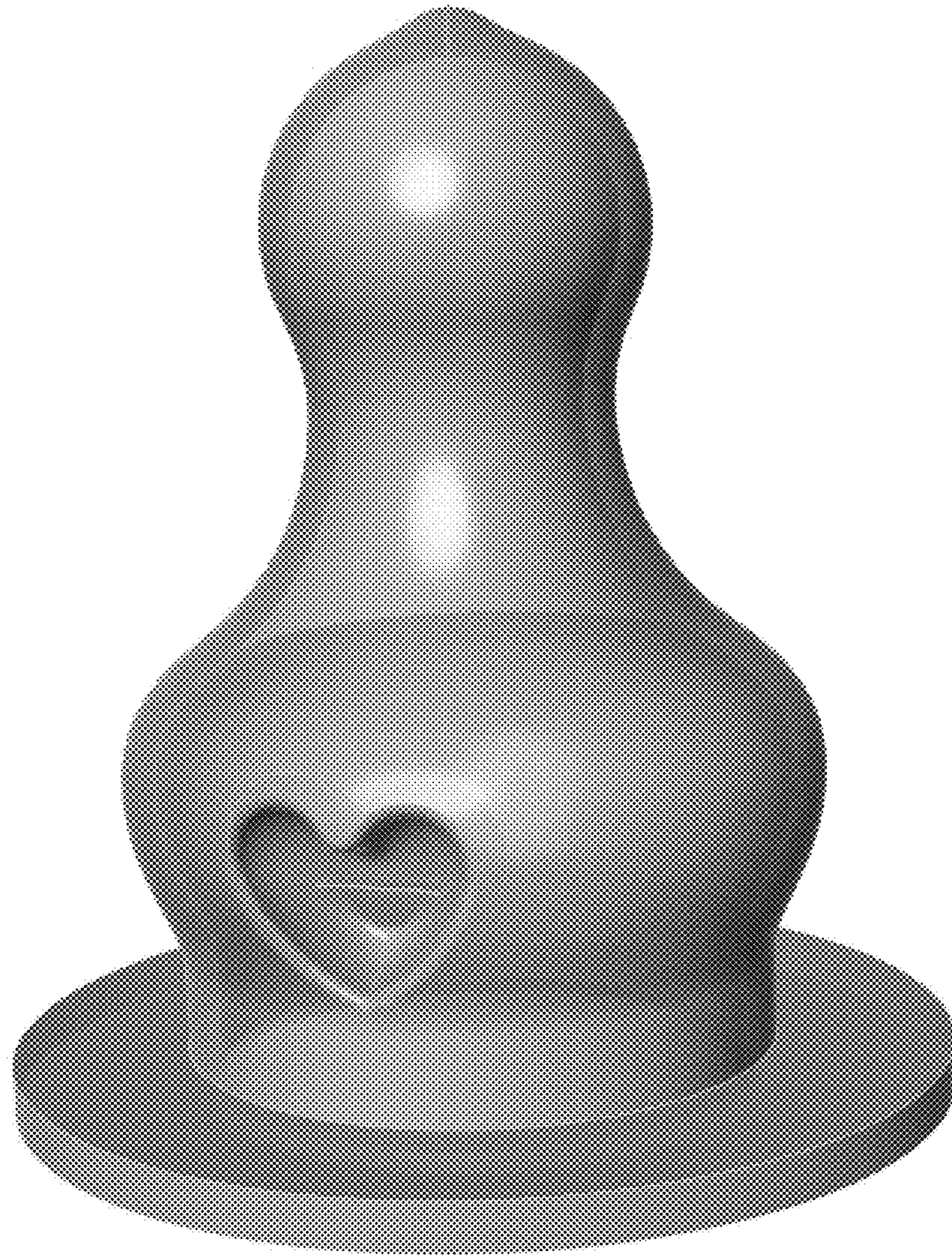

1.5



1.6

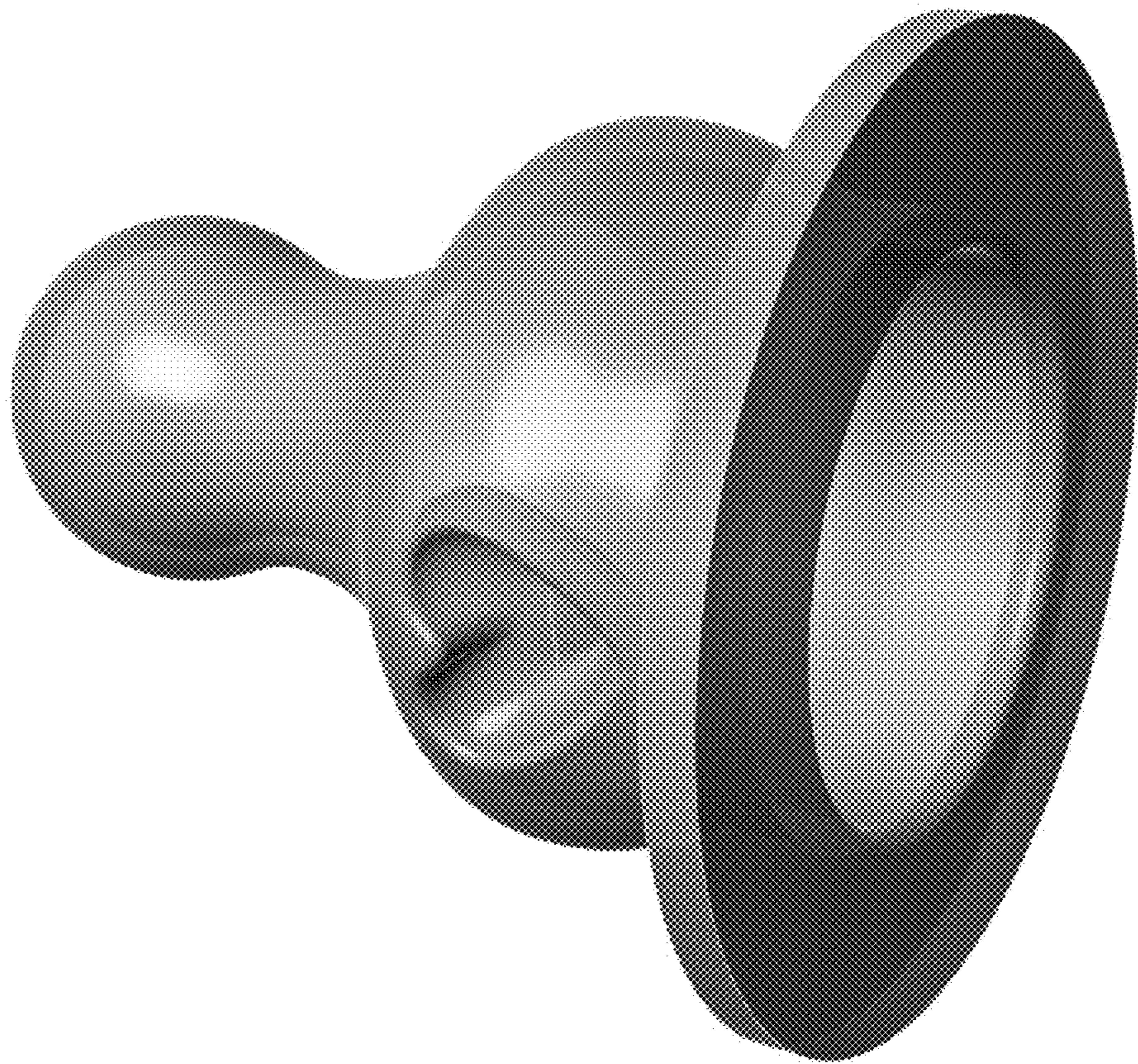

1.7

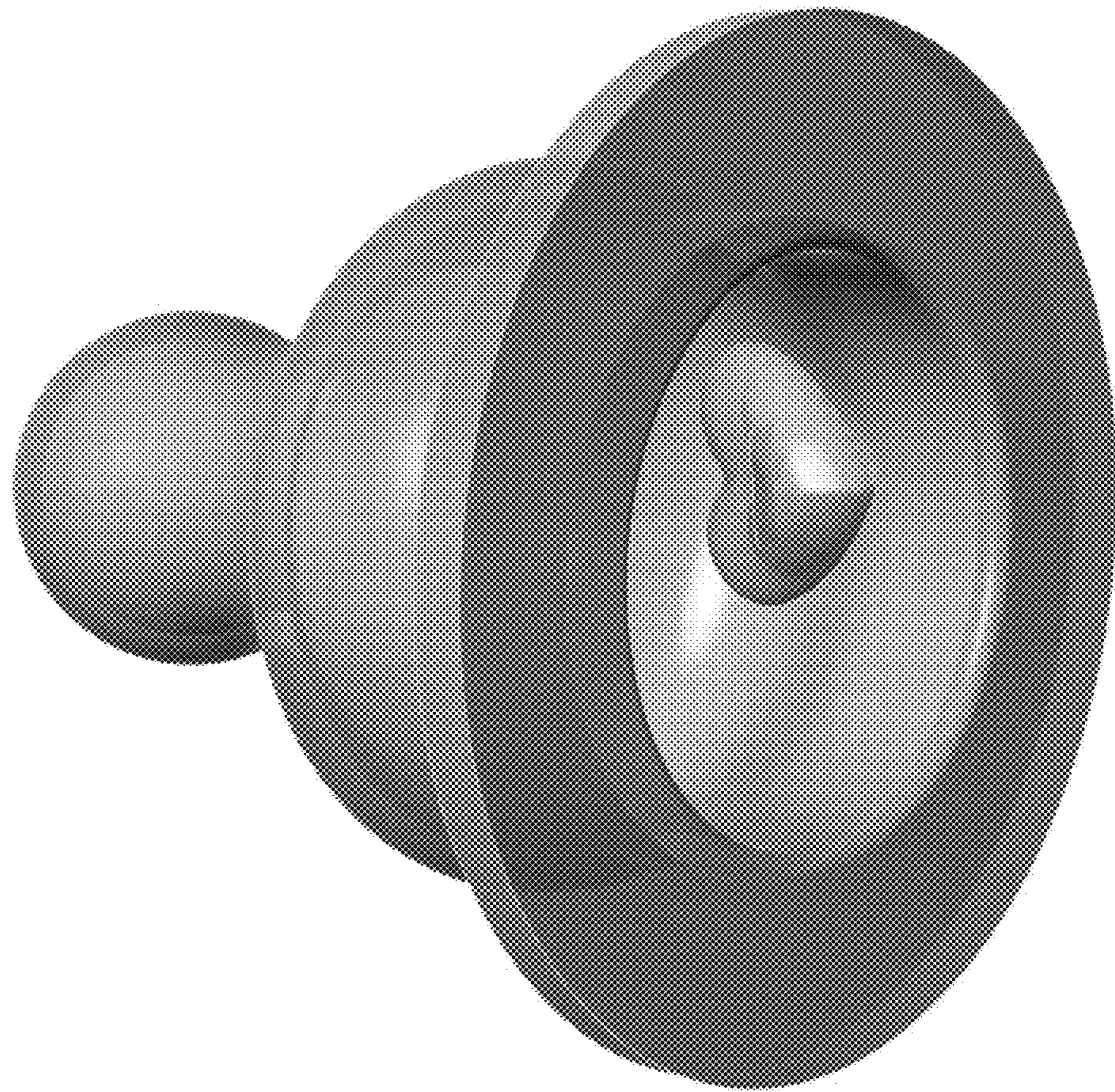



1.8

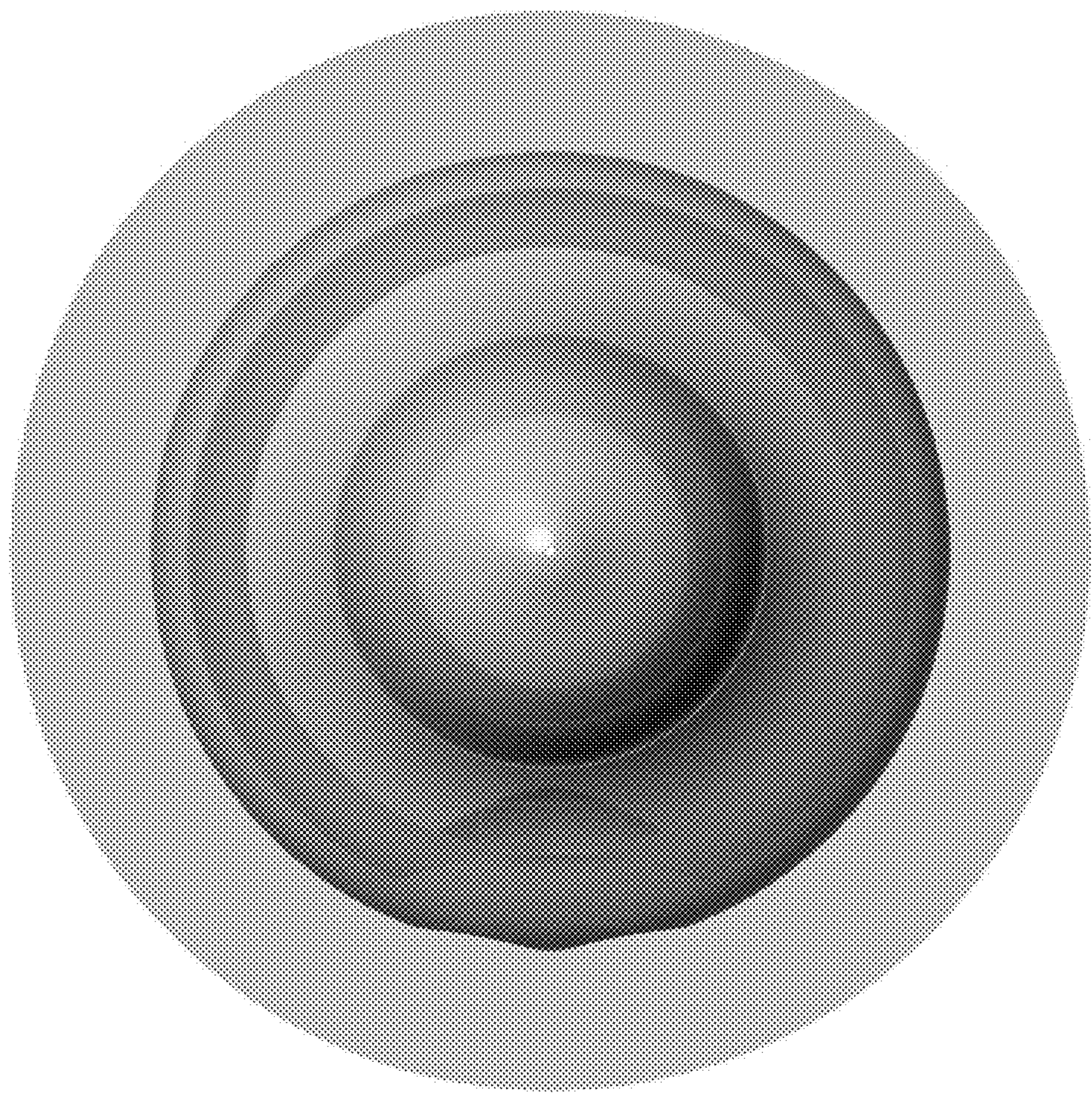

1.9

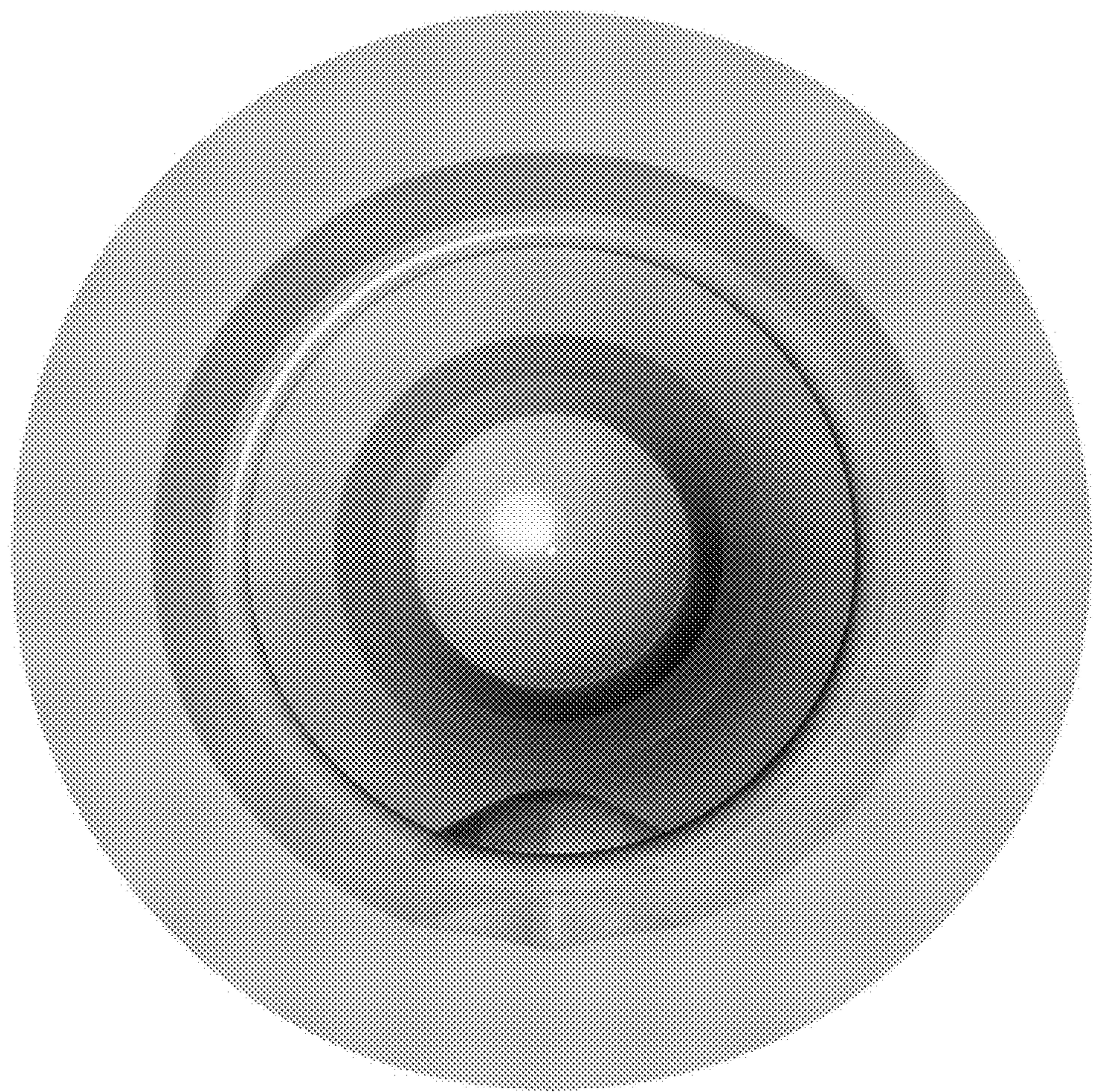

1.10

