



US00D966459S

(12) **United States Design Patent** (10) **Patent No.:** **US D966,459 S**
Kollmann et al. (45) **Date of Patent:** **** Oct. 11, 2022**

(54) **END PLATE FOR A FILTER ELEMENT** D787,871 S * 5/2017 Roso D6/710
D793,523 S * 8/2017 Adey B01D 21/267
(71) Applicant: **Mahle International GmbH**, Stuttgart D23/209
(DE) D848,213 S * 5/2019 Cedergren A47J 31/3695
D7/397

(72) Inventors: **Andreas Kollmann**, Eitweg (AT);
Patrick Wieler, Urbach (DE)

(Continued)

(73) Assignee: **Mahle International GmbH**

FOREIGN PATENT DOCUMENTS

(**) Term: **15 Years**

DE 3903675 A1 8/1990
DE 19707132 A1 8/1998

(Continued)

(21) Appl. No.: **29/707,936**

OTHER PUBLICATIONS

(22) Filed: **Oct. 2, 2019**

English abstract for DE-102012000876-C5.

(Continued)

Related U.S. Application Data

(63) Continuation of application No. 29/684,517, filed on
Mar. 21, 2019.

Primary Examiner — Calvin E Vansant

(51) **LOC (13) Cl.** **23-01**

(74) *Attorney, Agent, or Firm* — Fishman Stewart PLLC

(52) **U.S. Cl.**
USPC **D23/209**

(57) **CLAIM**

The ornamental design for an end plate for a filter element,
as shown and described.

(58) **Field of Classification Search**
USPC D23/200, 207, 209, 365; D9/500, 503
CPC B01D 35/30; B01D 35/303; B01D 35/306;
B01D 2201/4046; B01D 27/08; B01D
46/2414; B01D 2201/162; B01D
2201/291; B01D 2201/4053; B01D
2201/4092; C02F 1/003

DESCRIPTION

See application file for complete search history.

FIG. 1 is a top perspective view an end plate for a filter
element;
FIG. 2 is a bottom perspective view of an end plate for a
filter element;
FIG. 3 is a front view of an end plate for a filter element;
FIG. 4 is a back view of an end plate for a filter element;
FIG. 5 is a top view of an end plate for a filter element;
FIG. 6 is a bottom view of an end plate for a filter element;
FIG. 7 is a left-side view of an end plate for a filter element;
and,
FIG. 8 is a right-side view of an end plate for a filter element.
The broken lines in the drawings depict portions of the end
plate for a filter element and form no part of the claimed
design.

(56) **References Cited**

U.S. PATENT DOCUMENTS

5,182,015 A * 1/1993 Lee B01D 27/106
210/DIG. 17
6,251,273 B1 6/2001 Jawurek et al.
7,736,503 B2 * 6/2010 Kennedy B01D 65/104
210/240

1 Claim, 5 Drawing Sheets

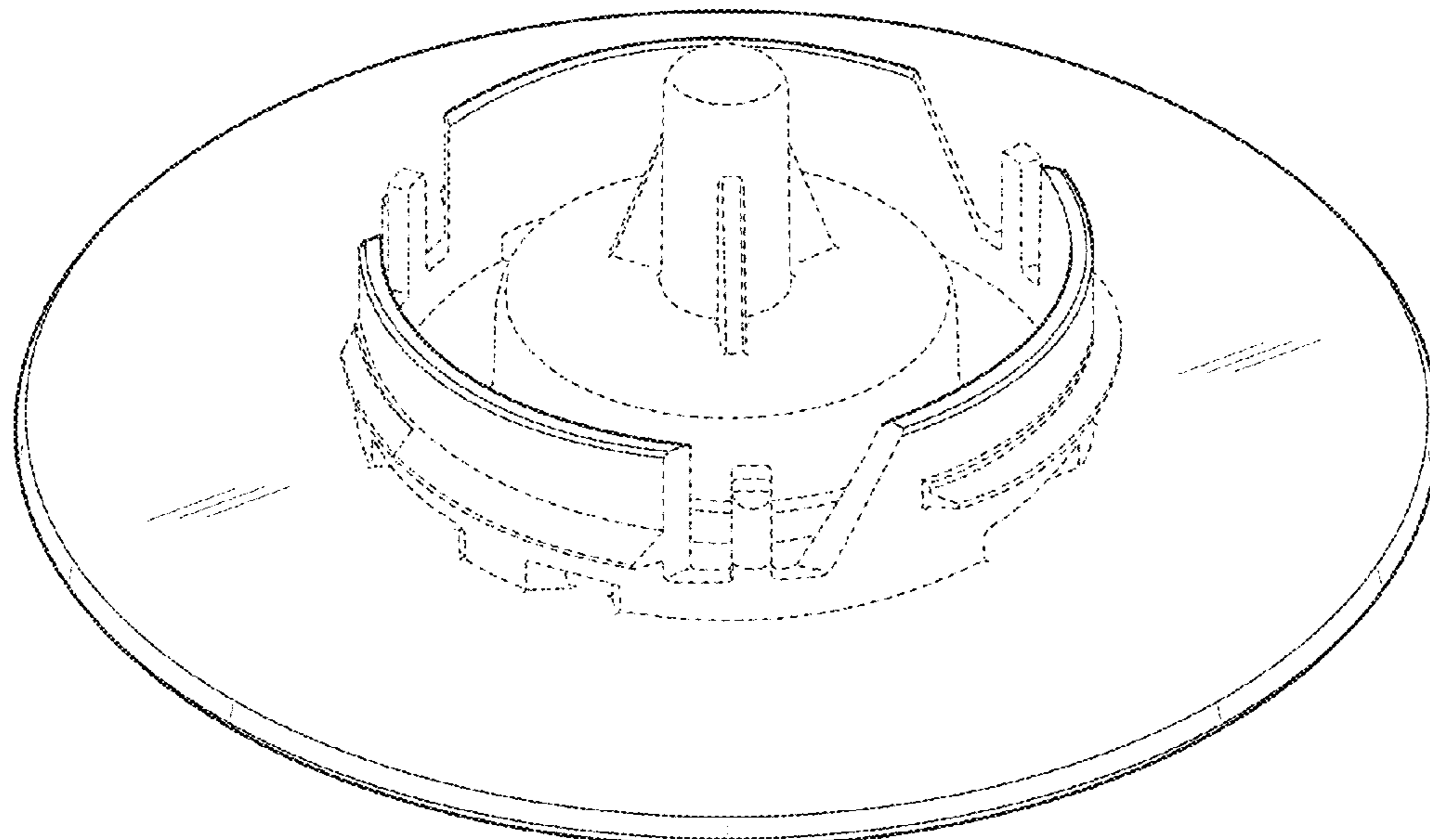

(56)

References Cited

U.S. PATENT DOCUMENTS

D882,038 S * 4/2020 Loepfe B01D 27/106
D23/209
2005/0000876 A1* 1/2005 Knight B01D 29/96
210/450
2007/0175335 A1* 8/2007 Liverani A47J 31/3695
99/279
2008/0164205 A1* 7/2008 Montelauro B01D 29/96
210/600
2016/0332101 A1* 11/2016 Booker B01D 35/147
2018/0163680 A1* 6/2018 Pflueger F02M 37/34
2018/0195475 A1* 7/2018 Hussain F02M 37/24
2019/0388814 A1* 12/2019 Hawkins B01D 35/301

FOREIGN PATENT DOCUMENTS

DE 19904981 A1 8/2000
DE 102008011616 A1 9/2008
DE 102009024699 A1 12/2010
DE 102012000876 C5 10/2014
WO 0110533 A1 2/2001
WO 2005123216 A1 12/2005

OTHER PUBLICATIONS

English abstract for DE 3903675 A1.
English abstract for DE-102009024699-A1.
English abstract for DE-19904981-A1.
English abstract for DE-102008011616-A1.

* cited by examiner

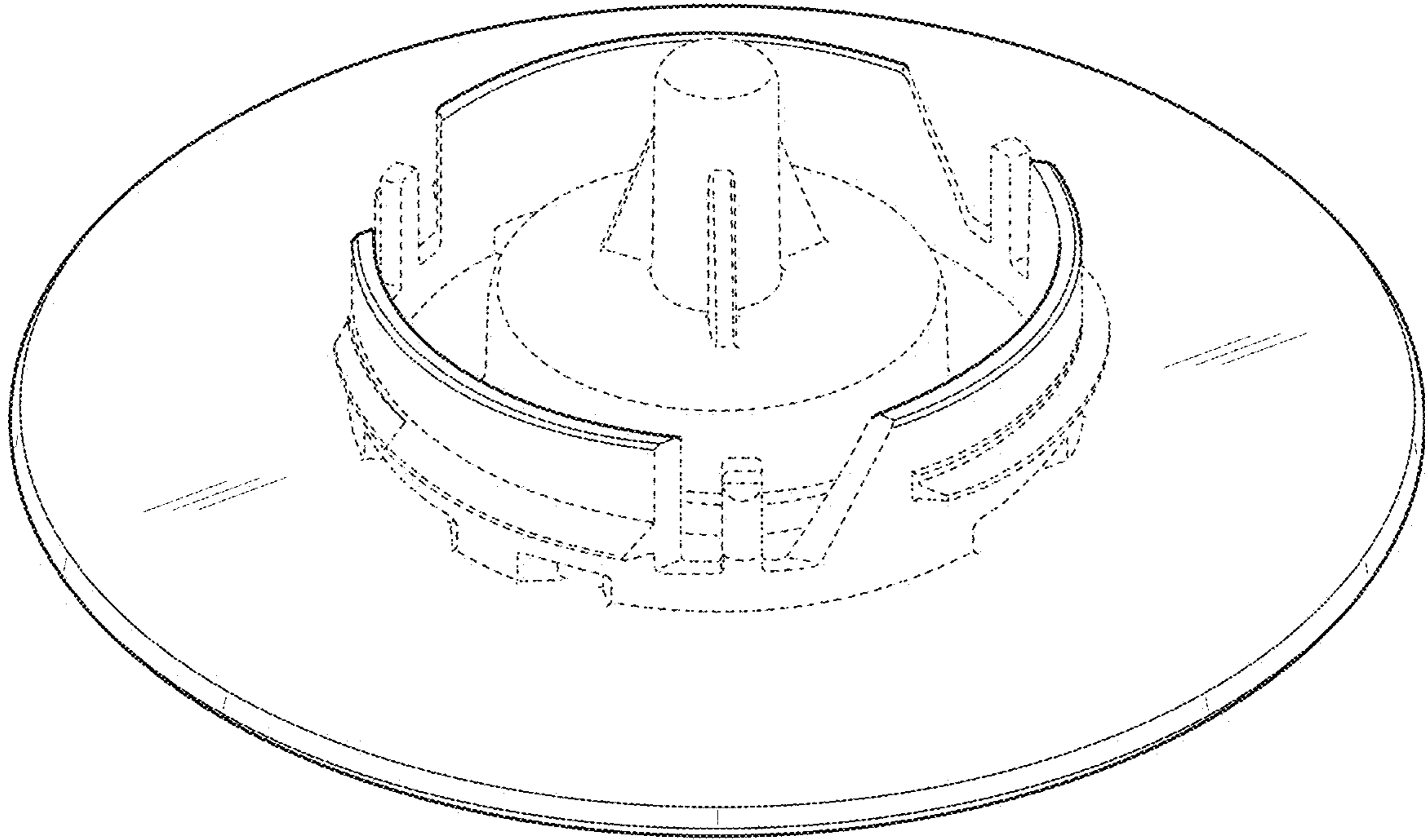

FIG. 1

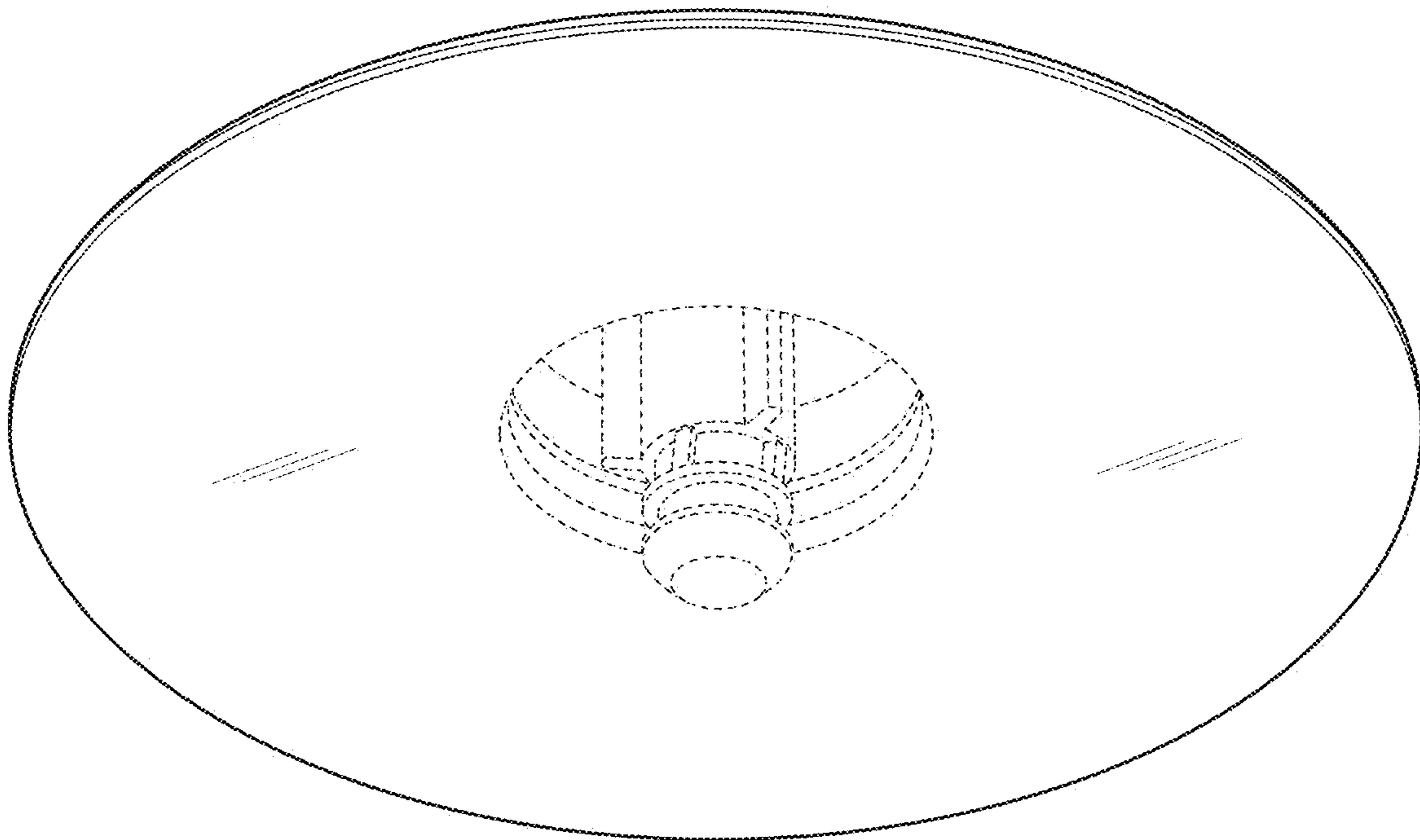

FIG. 2

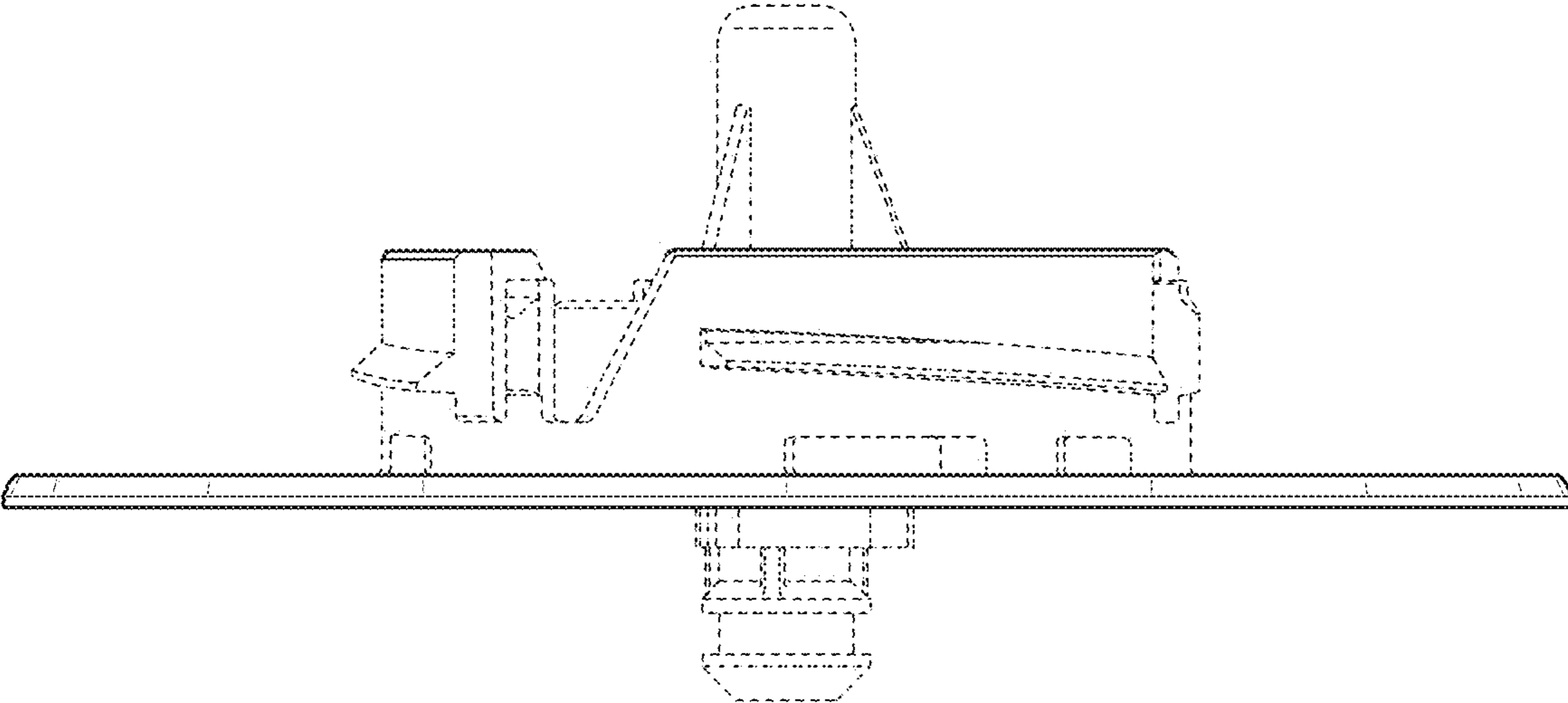

FIG. 3

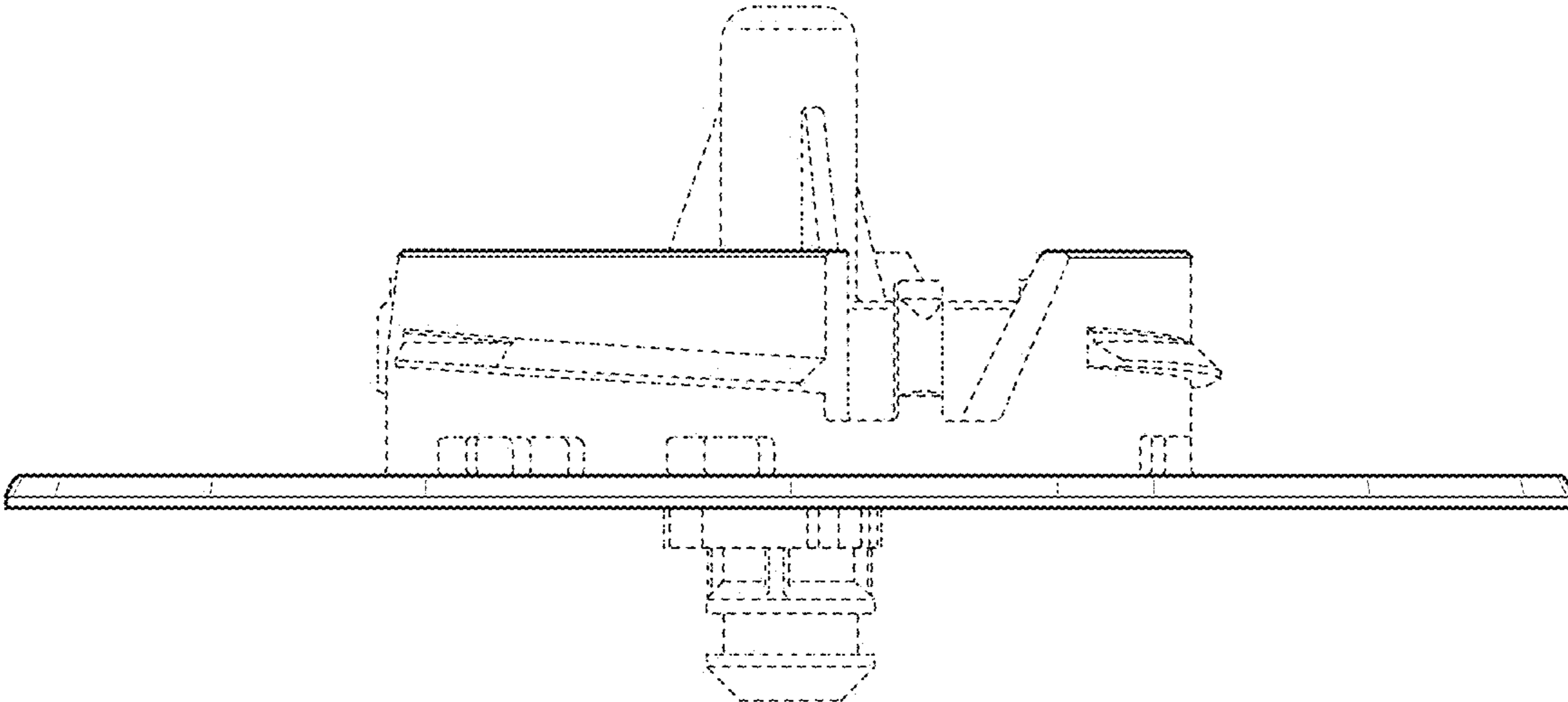

FIG. 4

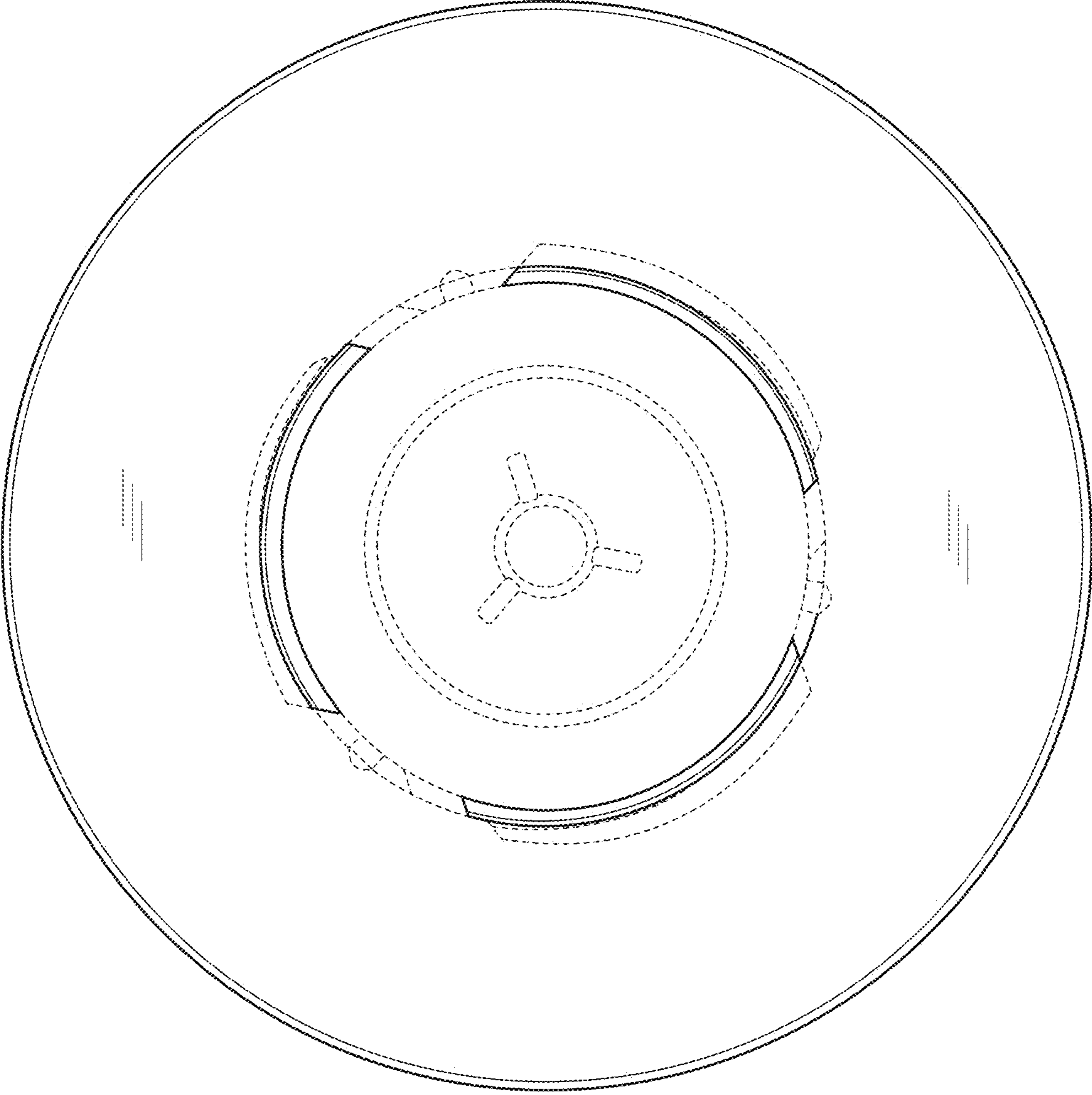

FIG. 5

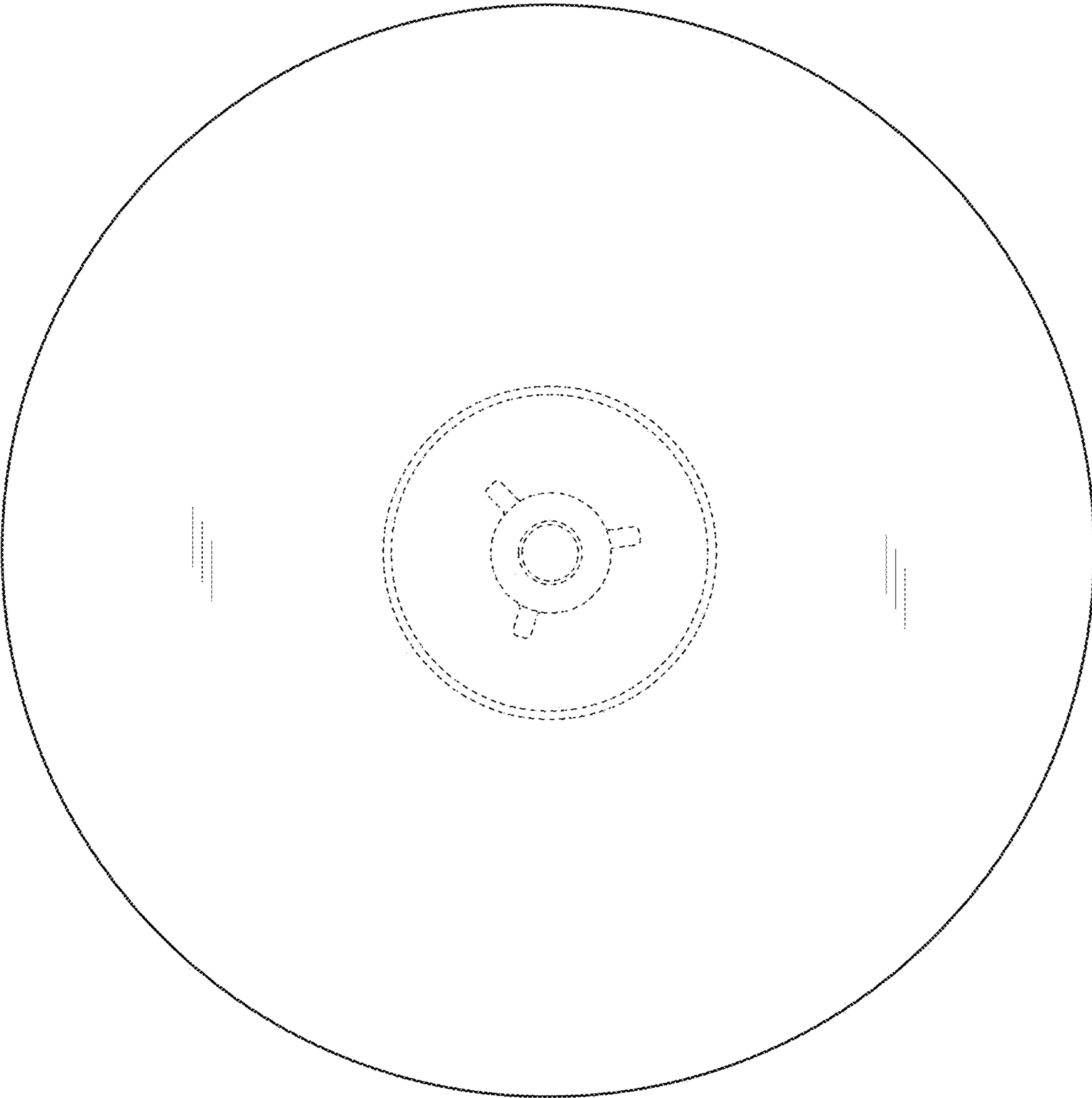

FIG. 6

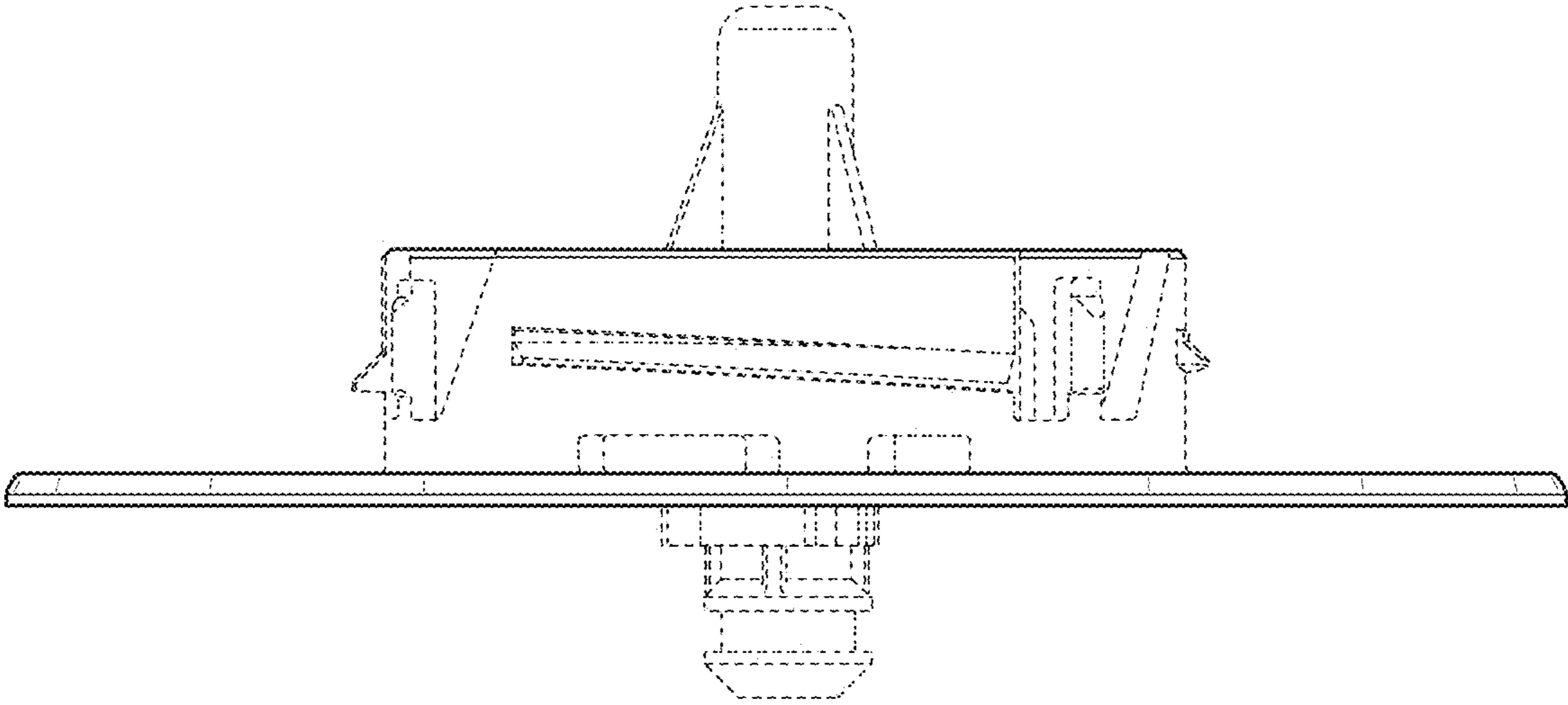

FIG. 7

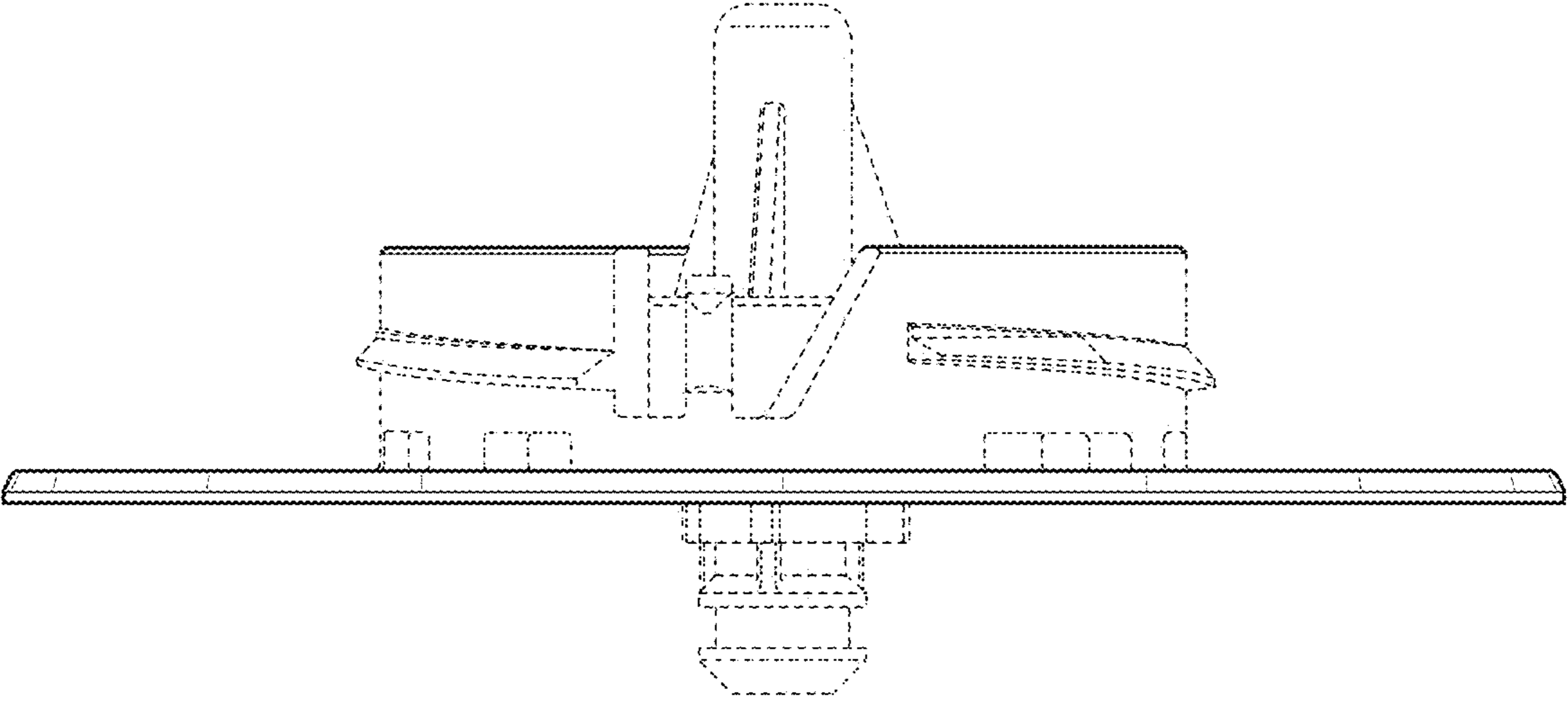

FIG. 8