



US00D966284S

(12) **United States Design Patent**
Chiaravalle et al.

(10) **Patent No.:** **US D966,284 S**

(45) **Date of Patent:** **** *Oct. 11, 2022**

(54) **DISPLAY SCREEN OR PORTION THEREOF WITH TRANSITIONAL GRAPHICAL USER INTERFACE**

D658,195 S 4/2012 Cranfill
D669,091 S 10/2012 Cranfill
D682,852 S 5/2013 Kim
D701,230 S 3/2014 Lee
D710,374 S 8/2014 Meegan
D717,326 S 11/2014 Kim
D724,614 S 3/2015 Mullet
D733,181 S 6/2015 Manfredo

(71) Applicant: **Aristocrat Technologies Australia Pty Limited**, North Ryde (AU)

(72) Inventors: **John Chiaravalle**, Hinchinbrook (AU);
Antoon Visser, Coogee (AU)

(73) Assignee: **ARISTOCRAT TECHNOLOGIES AUSTRALIA PTY LIMITED**, North Ryde (AU)

(*) Notice: This patent is subject to a terminal disclaimer.

(**) Term: **15 Years**

(21) Appl. No.: **29/720,711**

(22) Filed: **Jan. 15, 2020**

(30) **Foreign Application Priority Data**

Sep. 30, 2019 (AU) 201915676

(51) **LOC (13) Cl.** **14-04**

(52) **U.S. Cl.**
USPC **D14/485**

(58) **Field of Classification Search**
USPC D14/485-495
CPC G06F 3/048; G06F 3/0481; G06F 3/04817;
G06F 3/0482; G06F 3/0483; G06F
3/04842; G06F 3/0485; G06F 3/04855;
G06F 3/0486; G06F 3/0488; G06F
3/04886; G06F 9/4443

See application file for complete search history.

(56) **References Cited**

U.S. PATENT DOCUMENTS

6,358,144 B1 3/2002 Kadlic
D625,314 S 10/2010 Jewitt

OTHER PUBLICATIONS

“New—Grand FU Wheel slot machine, Nice Bonus” Nov. 12, 2019, YouTube, site visited Mar. 24, 2022: <https://www.youtube.com/watch?v=a-ZArs8ubmQ> (Year: 2019).*

(Continued)

Primary Examiner — Jack Reickel

(74) *Attorney, Agent, or Firm* — McAndrews Held & Malloy, Ltd.

(57) **CLAIM**

The ornamental design for a display screen or portion thereof with transitional graphical user interface, as shown and described.

DESCRIPTION

FIG. 1 is a front view of the first image in a sequence of a display screen or portion thereof with transitional graphical user interface showing our new design; and, FIG. 2 is the second image thereof.

The dashed broken line perimeter in the drawings illustrates a display screen or portion thereof and forms no part of the claimed design. The remaining dashed broken lines in the drawings illustrate portions of the graphical user interface that form no part of the claimed design.

The appearance of the transitional image sequentially transitions between the images shown in FIGS. 1-2. The process or period in which one image transitions to another image forms no part of the claimed design.

1 Claim, 2 Drawing Sheets

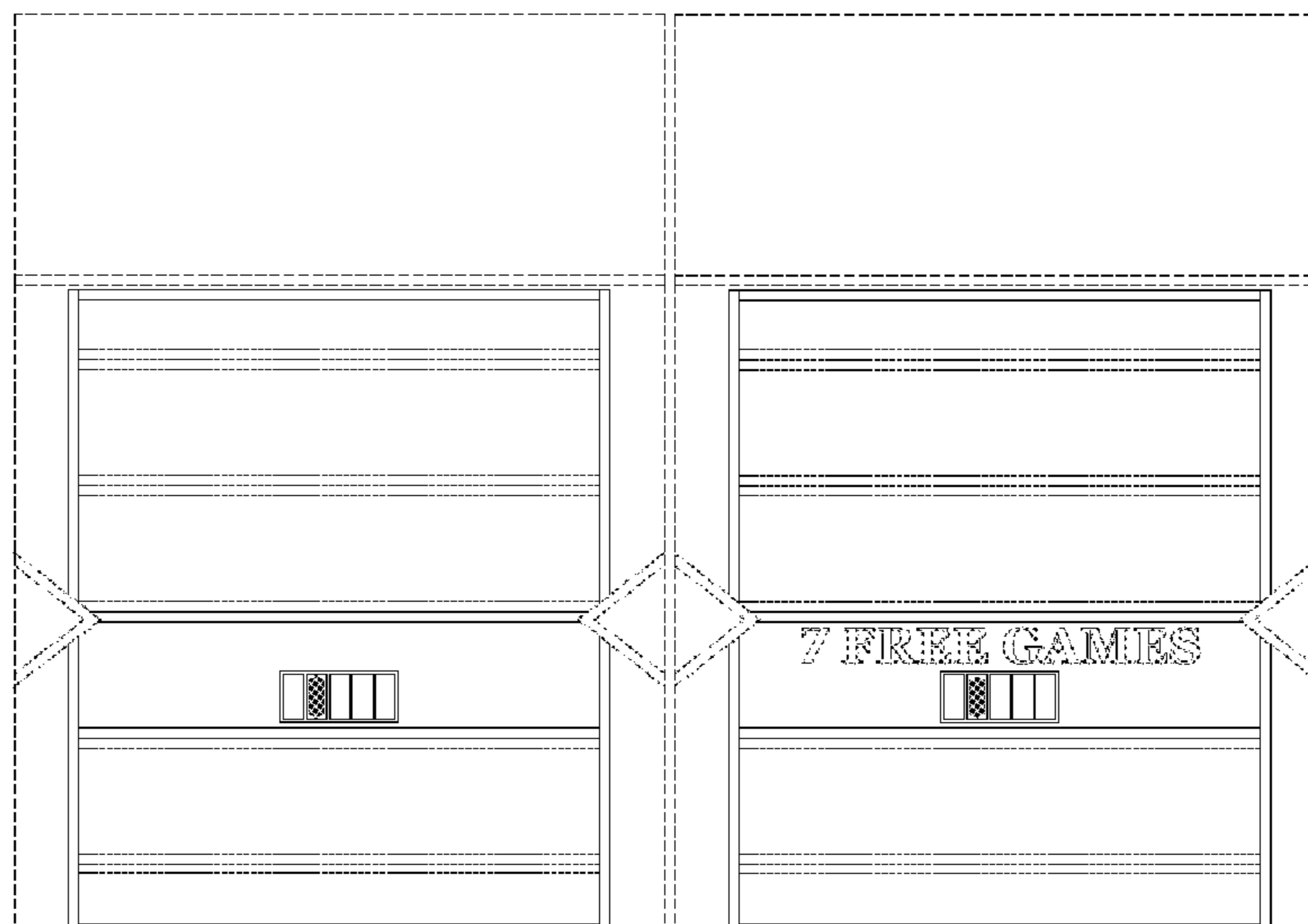

(56)

References Cited

U.S. PATENT DOCUMENTS

D749,086	S	2/2016	Bhogal
D789,945	S	6/2017	Chang
D793,409	S	8/2017	Berman
D819,060	S	5/2018	Friedman
D850,464	S	6/2019	Satterlie
D861,703	S	10/2019	Suslik
D877,747	S	3/2020	Belliveau
D900,127	S	10/2020	Visser
D900,130	S	10/2020	Matos
D916,717	S	4/2021	Shapiro
2013/0076595	A1	3/2013	Sirpal
2016/0125693	A1	5/2016	Berman
2017/0165573	A1	6/2017	Froy
2018/0061176	A1	3/2018	Berman

OTHER PUBLICATIONS

Office Action dated Apr. 15, 2022 for U.S. Appl. No. 29/720,712
(pp. 1-9).

* cited by examiner

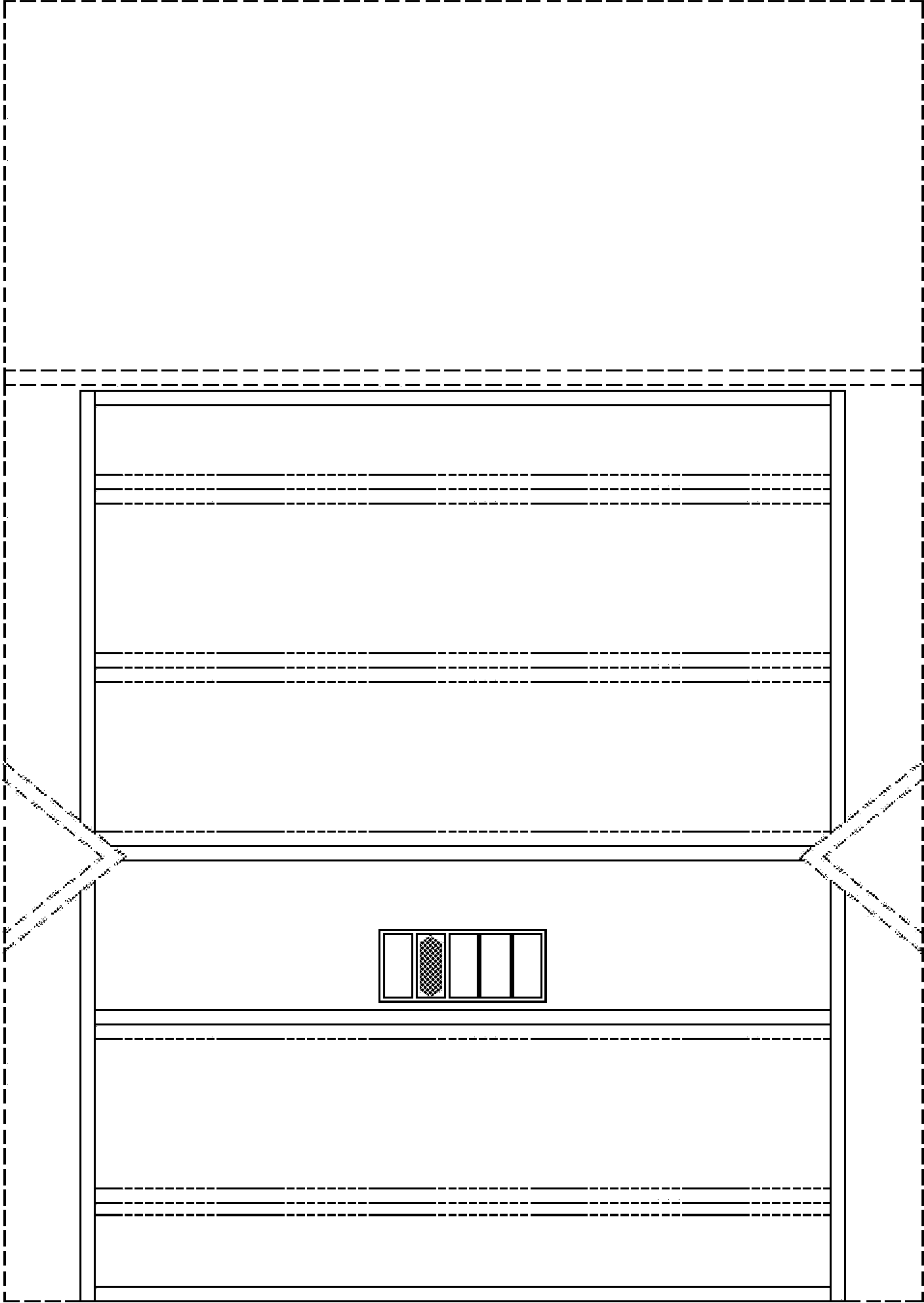

FIG. 1

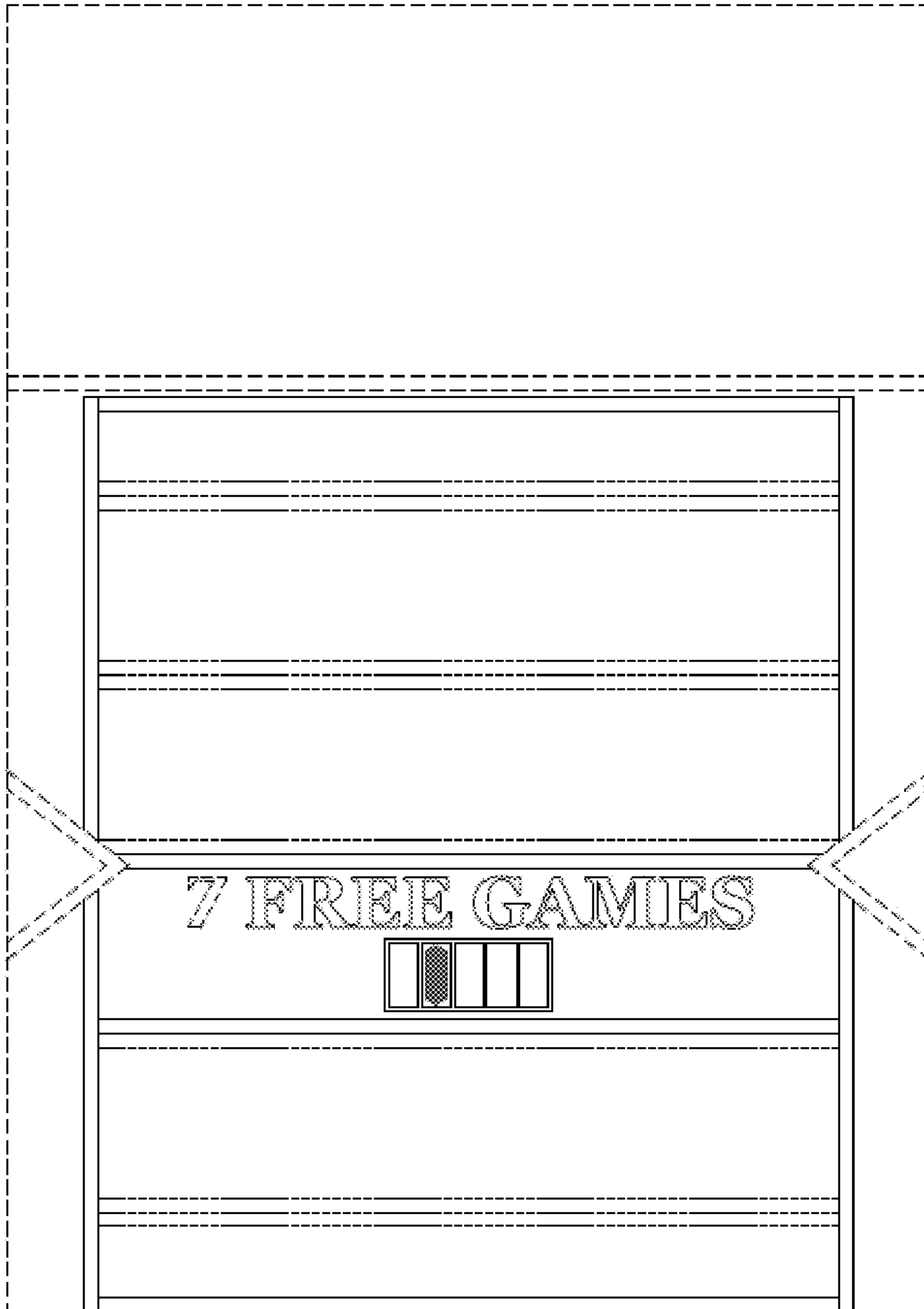

FIG. 2