

US00D966191S

(12) **United States Design Patent** (10) **Patent No.:** **US D966,191 S**  
**Goos et al.** (45) **Date of Patent:** **\*\* Oct. 11, 2022**

(54) **ELECTRIC MOTOR ADAPTER**  
(71) Applicant: **SEW-EURODRIVE GmbH & Co KG**, Bruchsal (DE)  
(72) Inventors: **Jürgen Goos**, Speyer (DE); **Julian Kratz**, Kraichtal (DE); **Philipp Merkel**, Karlsbad (DE); **Bettina Baacke**, Karlsruhe (DE)

D914,602 S \* 3/2021 Van Steenburg ..... D13/112  
D915,279 S \* 4/2021 Nanbu ..... D13/112  
D916,019 S \* 4/2021 Harris ..... D13/112  
D920,910 S \* 6/2021 Wersland ..... D13/112  
D921,585 S \* 6/2021 Pope ..... D13/112  
D924,799 S \* 7/2021 Simon ..... D13/112  
D924,934 S \* 7/2021 Zhao ..... D15/5  
D926,132 S \* 7/2021 Kitazawa ..... D13/112  
D936,008 S \* 11/2021 Kisch ..... D13/112  
D938,356 S \* 12/2021 Yang ..... D13/112

(73) Assignee: **SEW-EURODRIVE GmbH & Co KG**, Bruchsal (DE)

(\*\*) Term: **15 Years**

(21) Appl. No.: **29/761,518**

(22) Filed: **Dec. 9, 2020**

(30) **Foreign Application Priority Data**

Jun. 10, 2020 (EP) ..... 007993738

(51) **LOC (13) Cl.** ..... **13-01**

(52) **U.S. Cl.**  
USPC ..... **D13/112**

(58) **Field of Classification Search**  
USPC ..... D13/101, 102, 103, 107, 108, 110, 112, D13/118, 119, 123, 184, 199  
CPC ..... Y02T 10/7005; Y02T 10/705; Y02T 10/7088; H01M 2/1022; H01M 2/342; H02J 7/00; H02J 7/027; H02J 7/0042; H02J 7/0045; H02J 7/0047; H02J 7/0063; H02J 7/32; H02J 7/1423; H02J 7/003  
See application file for complete search history.

(56) **References Cited**

**U.S. PATENT DOCUMENTS**

D908,624 S \* 1/2021 Pope ..... D13/112  
D909,301 S \* 2/2021 Povol ..... D13/112  
D913,925 S \* 3/2021 Nanbu ..... D13/112

**OTHER PUBLICATIONS**

Electric Motors. (Design—© Questel) orbit.com. [Online PDF compilation of references] 48 pgs. Print Dates Range Nov. 29, 2021-Sep. 9, 2021 [Retrieved Jan. 7, 2022].\*

(Continued)

*Primary Examiner* — Manpreet S Matharu

*Assistant Examiner* — Suzanne E Tisdell

(74) *Attorney, Agent, or Firm* — Finnegan, Henderson, Farabow, Garrett & Dunner, LLP

(57) **CLAIM**

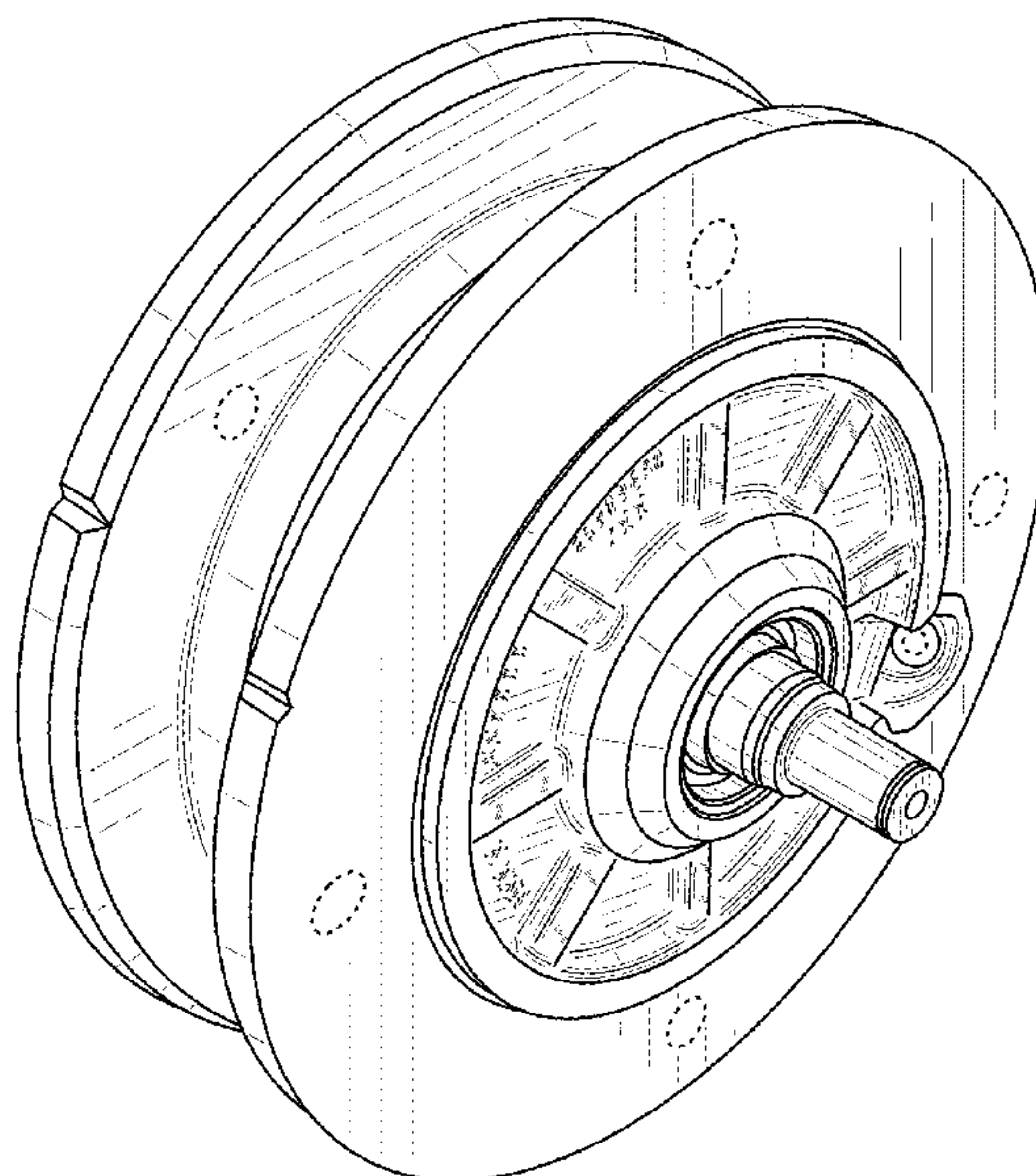
The ornamental design for an electric motor adapter, as shown and described.

**DESCRIPTION**

FIG. 1 is a front, top, left perspective view of an electric motor adapter, showing the new design; FIG. 2 is a front elevation view thereof; FIG. 3 is a rear elevation view thereof; FIG. 4 is a right side view thereof; FIG. 5 is a left side view thereof; FIG. 6 is a top plan view thereof; and, FIG. 7 is a bottom plan view thereof.

The broken lines of even length shown in the drawings illustrate portions of the electric motor adapter that form no part of the claimed design.

**1 Claim, 7 Drawing Sheets**



(56)

**References Cited**

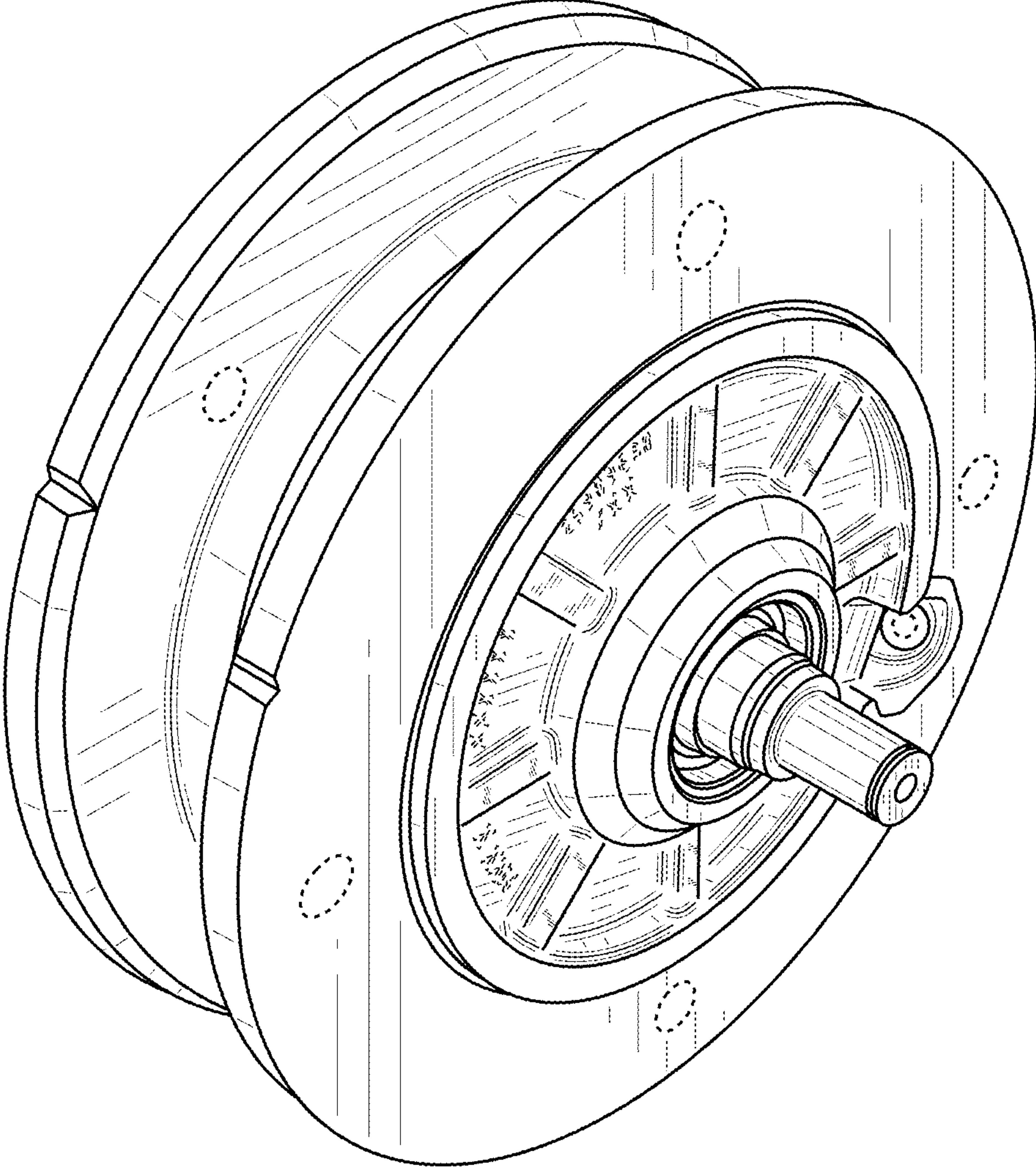
OTHER PUBLICATIONS

Nord Drivesystems IEC adapter. 2020. Nord Drivesystems. [https://www.nord.com/en/nord-group/nord-drivesystems-au/cp\\_iec\\_adapter\\_au.jsp](https://www.nord.com/en/nord-group/nord-drivesystems-au/cp_iec_adapter_au.jsp).\*

WEG drive systems geared motors and electronic drives european market. Sep. 14, 2020. WEG. <https://static.weg.net/medias/downloadcenter/h1e/h30/WEG-drive-systems-geared-motors-motors-and-electronic-drives-european-market-50039903-brochure-english-web.pdf>.\*

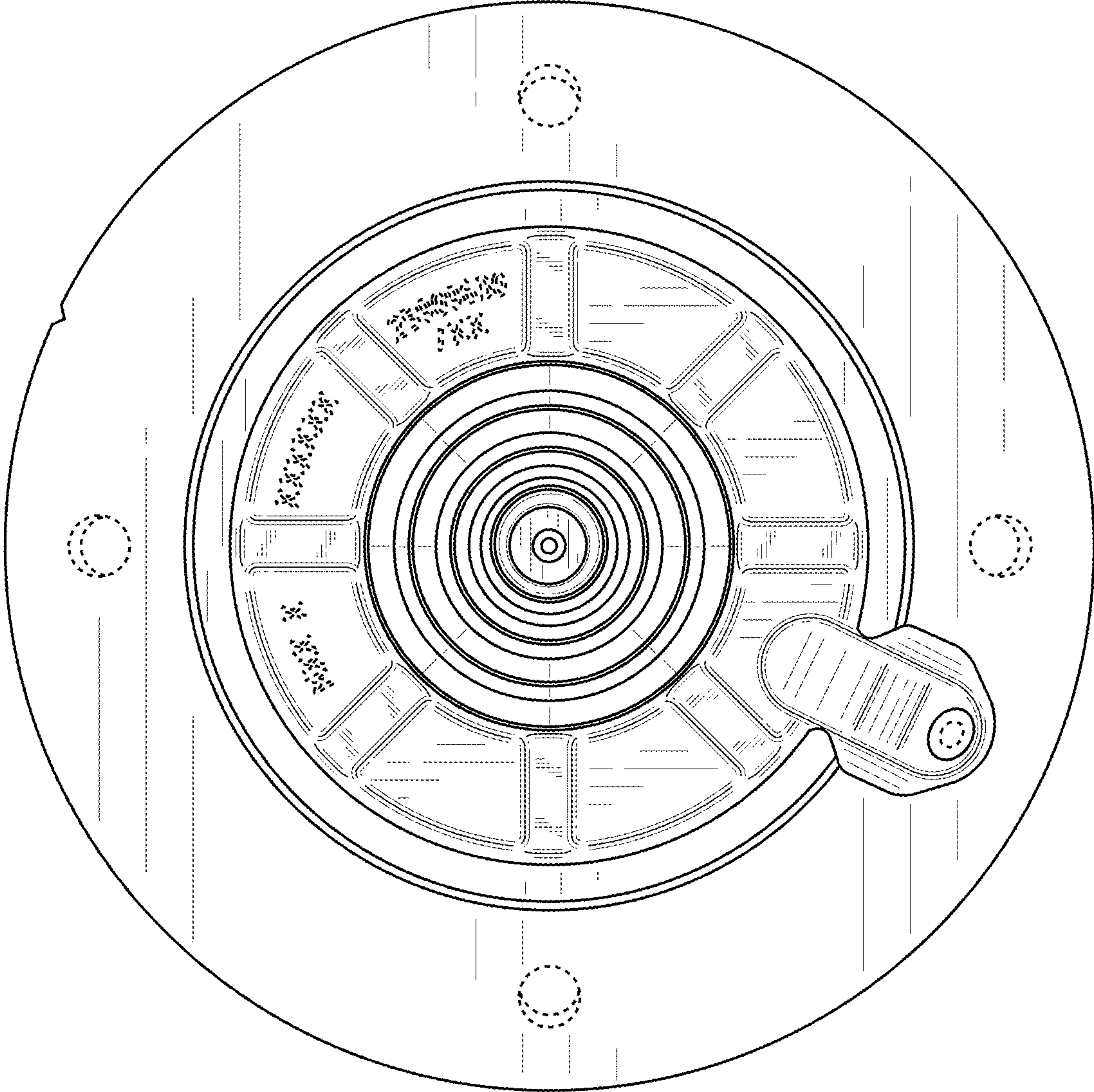
Electric Motor Bushing Maintenance NINJA Trick. Aug. 29, 2019. Youtube. <https://www.youtube.com/watch?v=tvSFh5xhE98>.\*

\* cited by examiner

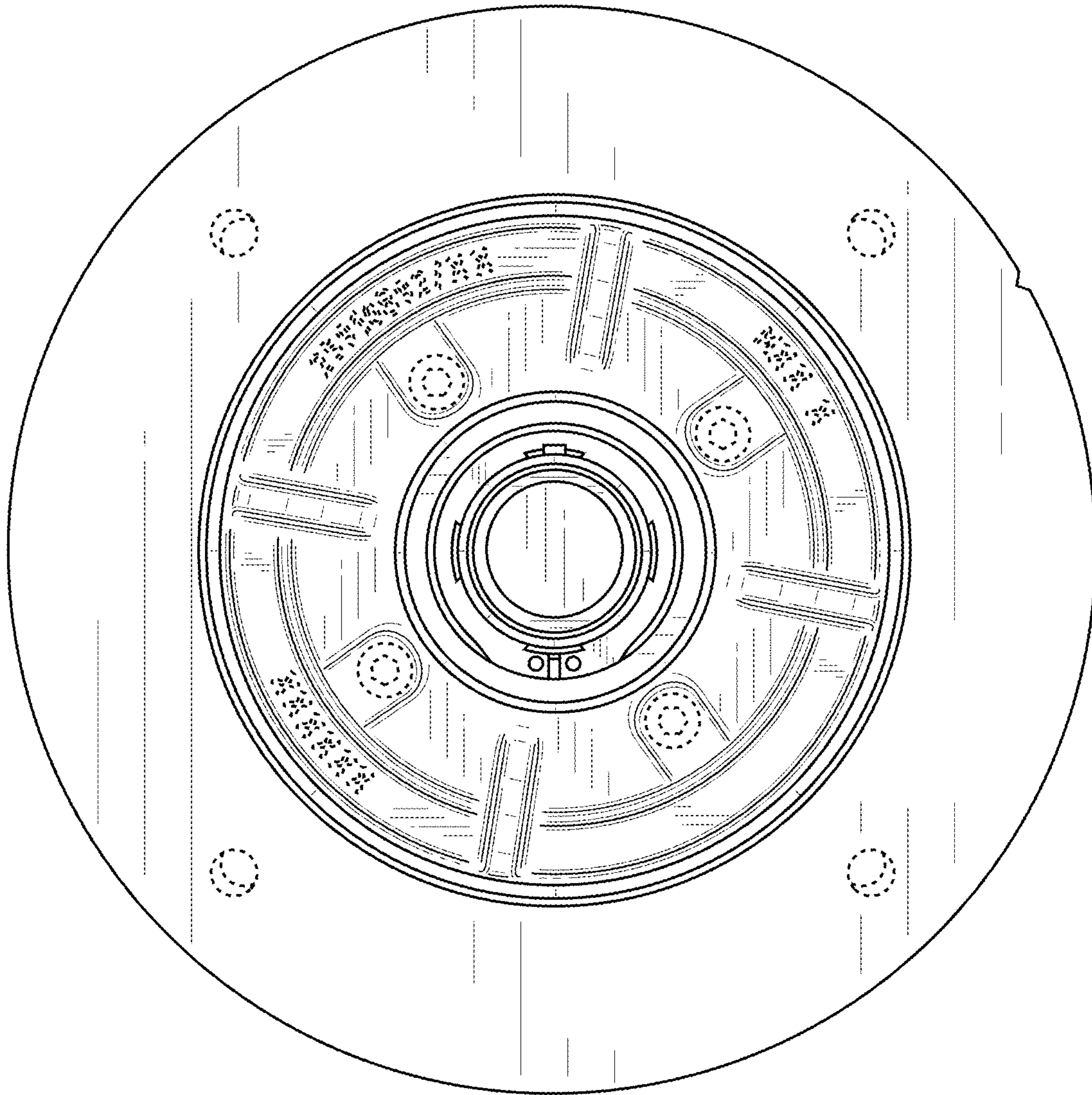


**FIG. 1**

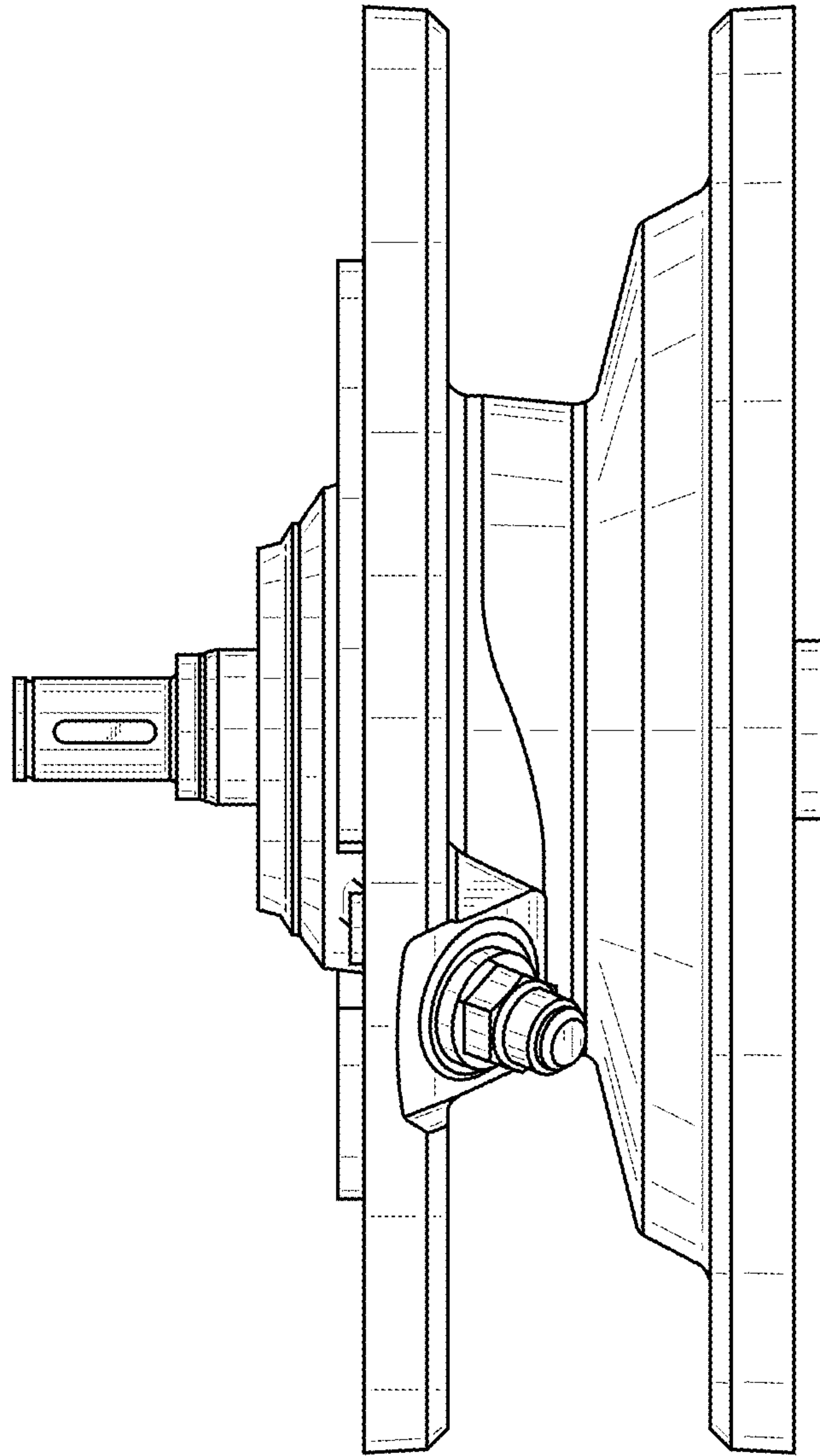




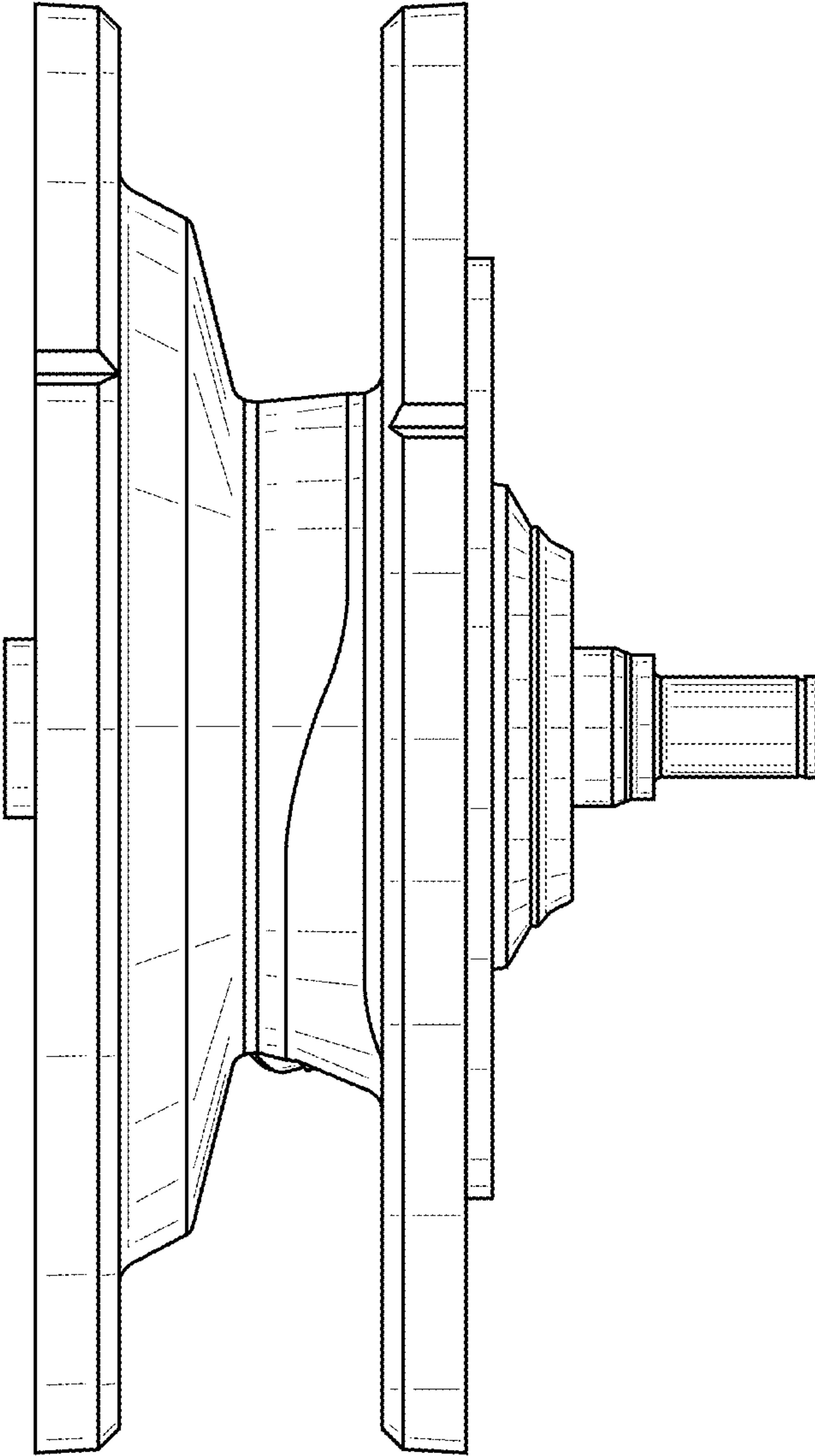
**FIG. 2**



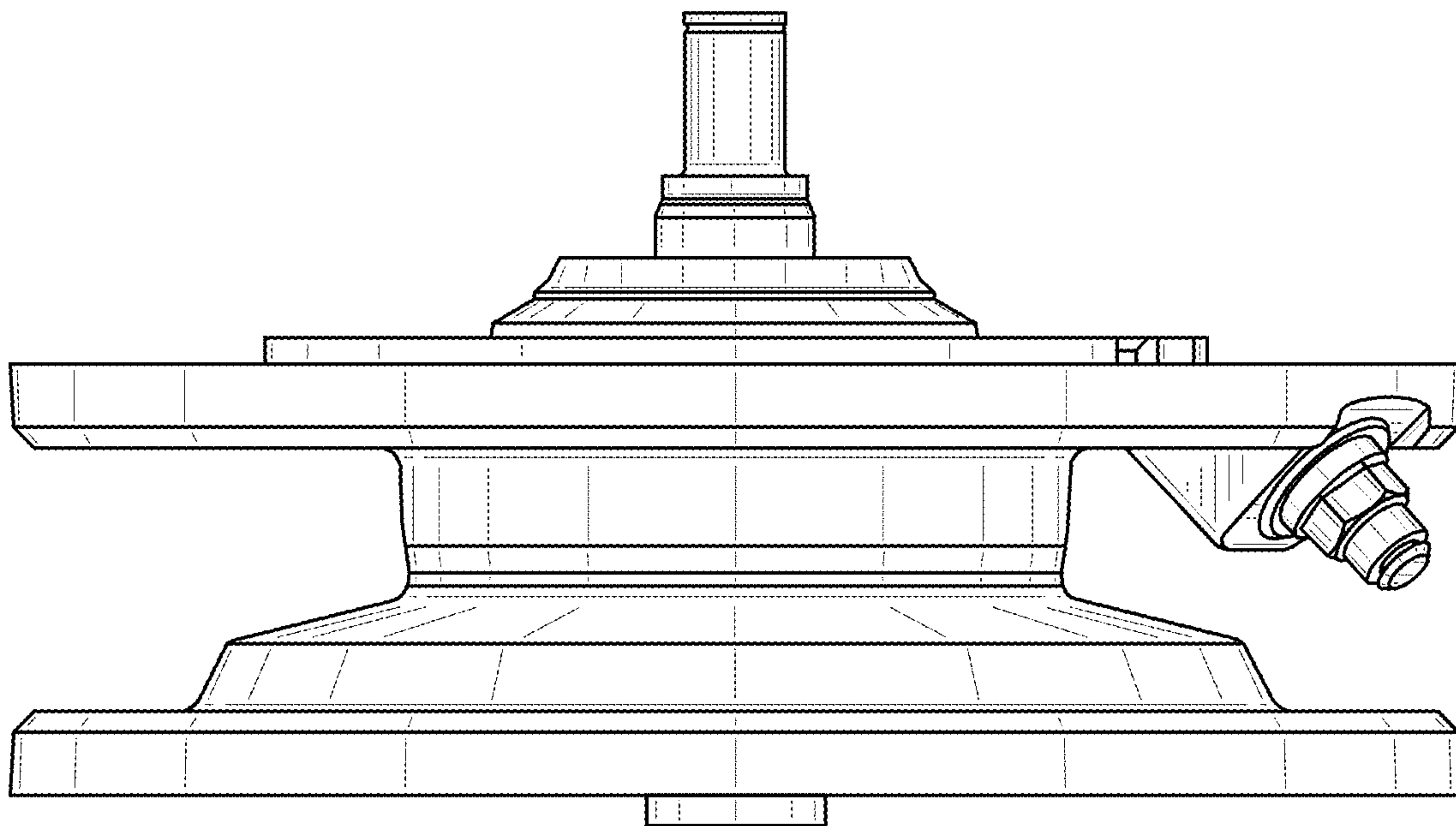
**FIG. 3**



**FIG. 4**

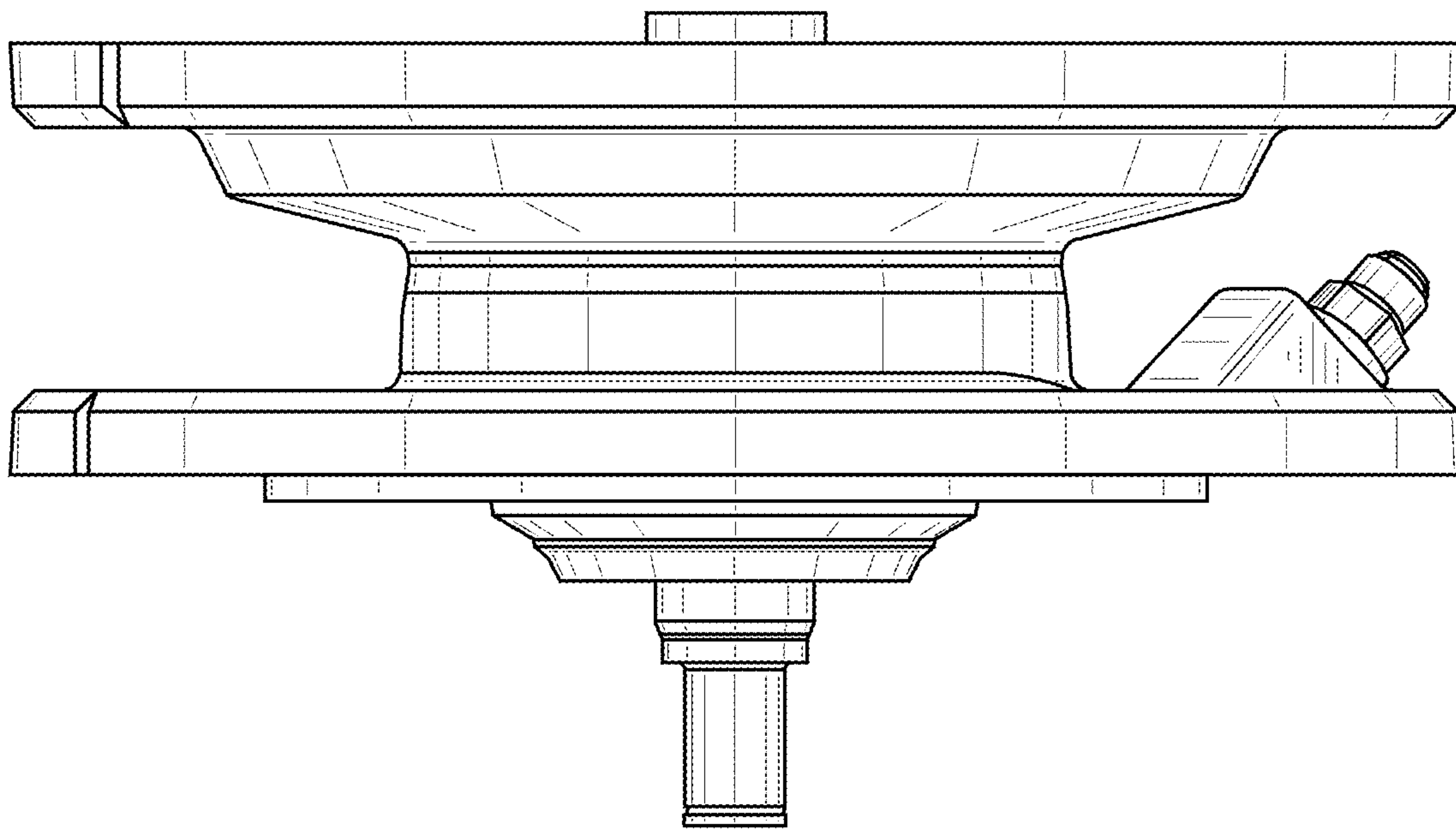


**FIG. 5**



**FIG. 6**





**FIG. 7**