

US00D966186S

(12) **United States Design Patent**  
**Burkatskyy**

(10) **Patent No.:** **US D966,186 S**  
(45) **Date of Patent:** **\*\* Oct. 11, 2022**

(54) **ACCUMULATOR**  
(71) Applicant: **RAYDEN.EARTH LTD**, London (GB)  
(72) Inventor: **Pavlo Burkatskyy**, London (GB)  
(\*\*) Term: **15 Years**  
(21) Appl. No.: **35/510,568**  
(22) Filed: **Sep. 30, 2020**  
(80) **Hague Agreement Data**  
Int. Filing Date: **Sep. 30, 2020**  
Int. Reg. No.: **DM/210641**  
Int. Reg. Date: **Sep. 30, 2020**  
Int. Reg. Pub. Date: **Oct. 16, 2020**

(30) **Foreign Application Priority Data**  
Apr. 1, 2020 (GB) ..... 6086296  
(51) **LOC (13) Cl.** ..... **13-02**  
(52) **U.S. Cl.**  
USPC ..... **D13/107**  
(58) **Field of Classification Search**  
USPC ..... D4/107, 108, 110, 103; D14/204  
CPC ..... H01R 13/6675; H02B 1/50; H02J 7/00;  
G06F 1/1632  
See application file for complete search history.

(56) **References Cited**  
U.S. PATENT DOCUMENTS  
2,410,527 A \* 11/1946 Schinske ..... H02J 7/00  
320/113  
4,519,657 A \* 5/1985 Jensen ..... H02B 1/50  
174/38

5,744,934 A \* 4/1998 Wu ..... H01R 13/6675  
307/150  
6,046,571 A \* 4/2000 Bovio ..... G06F 1/1632  
320/107  
D589,443 S \* 3/2009 Aglassinger ..... D13/110  
D589,877 S \* 4/2009 Wiegmann ..... D13/110  
D695,215 S \* 12/2013 Neidhart ..... D13/107  
D722,022 S \* 2/2015 Dasbach ..... D13/110  
D724,534 S \* 3/2015 Dasbach ..... D13/110  
D729,731 S \* 5/2015 Dasbach ..... D13/110  
D755,122 S \* 5/2016 Gecawicz ..... D13/107  
D776,614 S \* 1/2017 Sohnholz ..... D13/110  
D855,562 S \* 8/2019 Jansen ..... D13/103  
D867,986 S \* 11/2019 Caradonna ..... D13/107  
D882,515 S \* 4/2020 Schumacher ..... D13/110  
D902,148 S \* 11/2020 Nishimura ..... D13/107  
D924,130 S \* 7/2021 Zhang ..... D13/108  
D932,461 S \* 10/2021 Hung ..... D14/204

\* cited by examiner

*Primary Examiner* — Rhea Shields  
(74) *Attorney, Agent, or Firm* — RC Trademark Company

(57) **CLAIM**

The ornamental design of an accumulator, as shown.

**DESCRIPTION**

- 1. Accumulator
- 1.1 is a perspective view
- 1.2 is a perspective view
- 1.3 is a side view
- 1.4 is a side view
- 1.5 is a top view

**1 Claim, 5 Drawing Sheets**

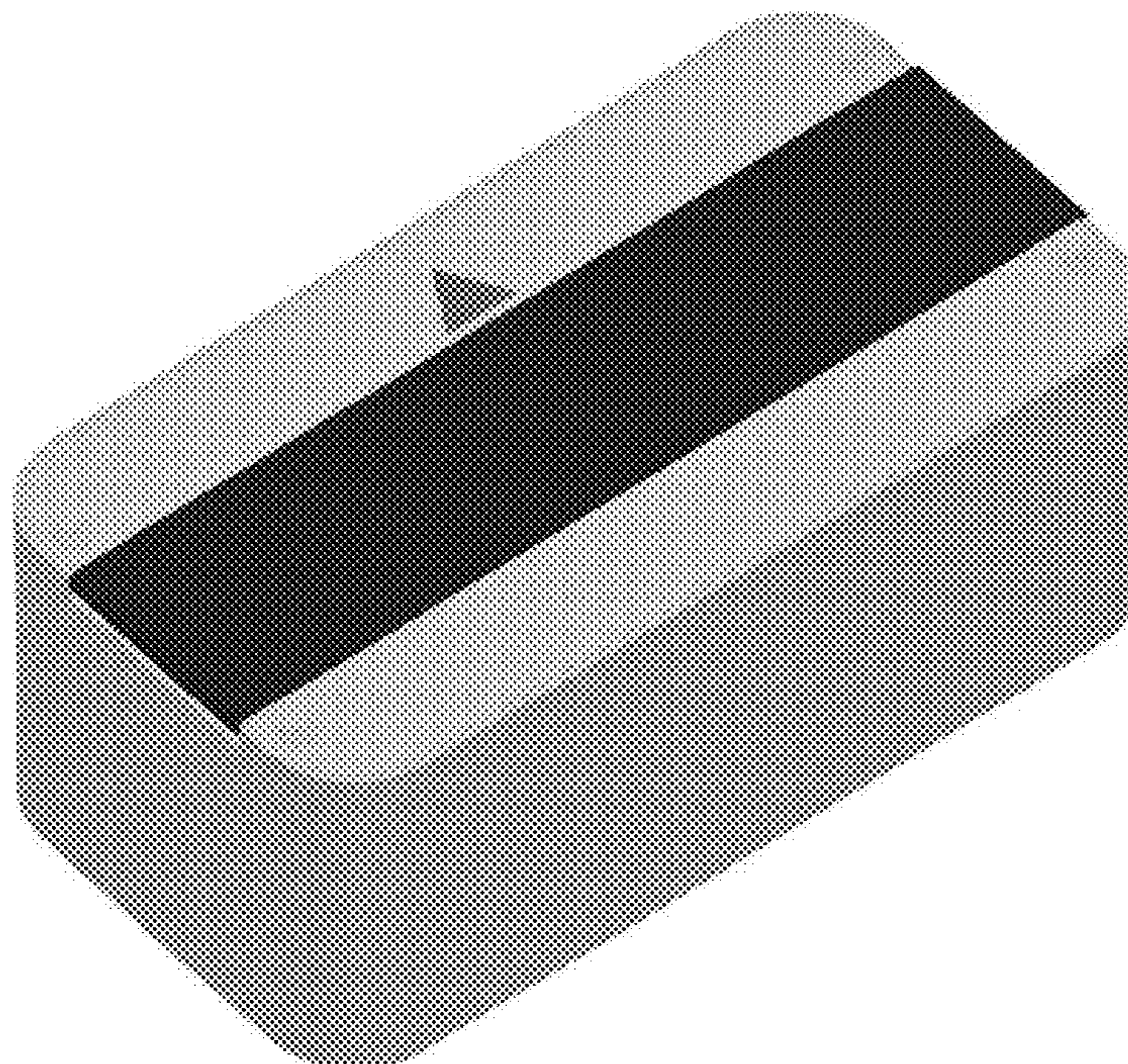



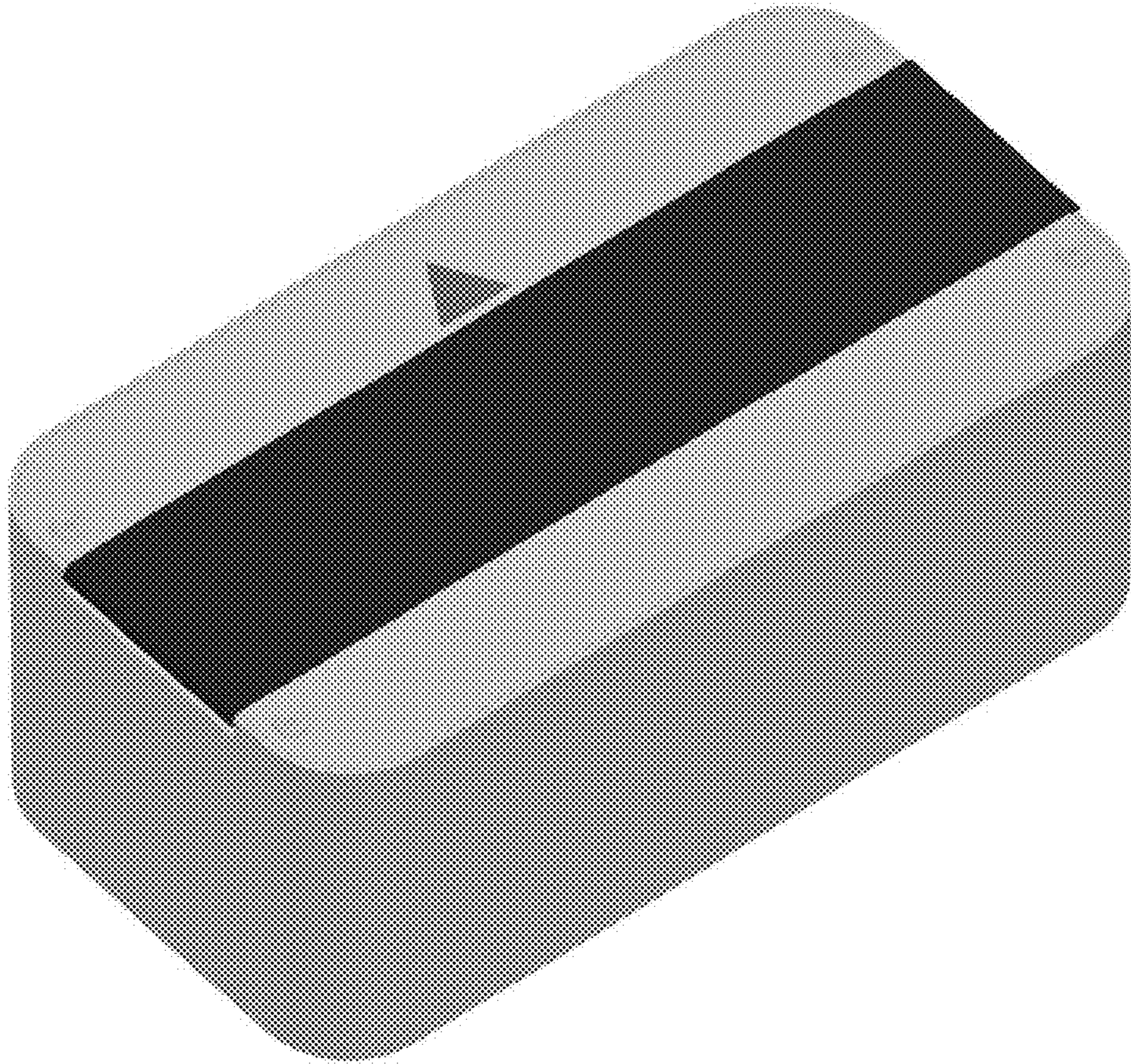

1.1

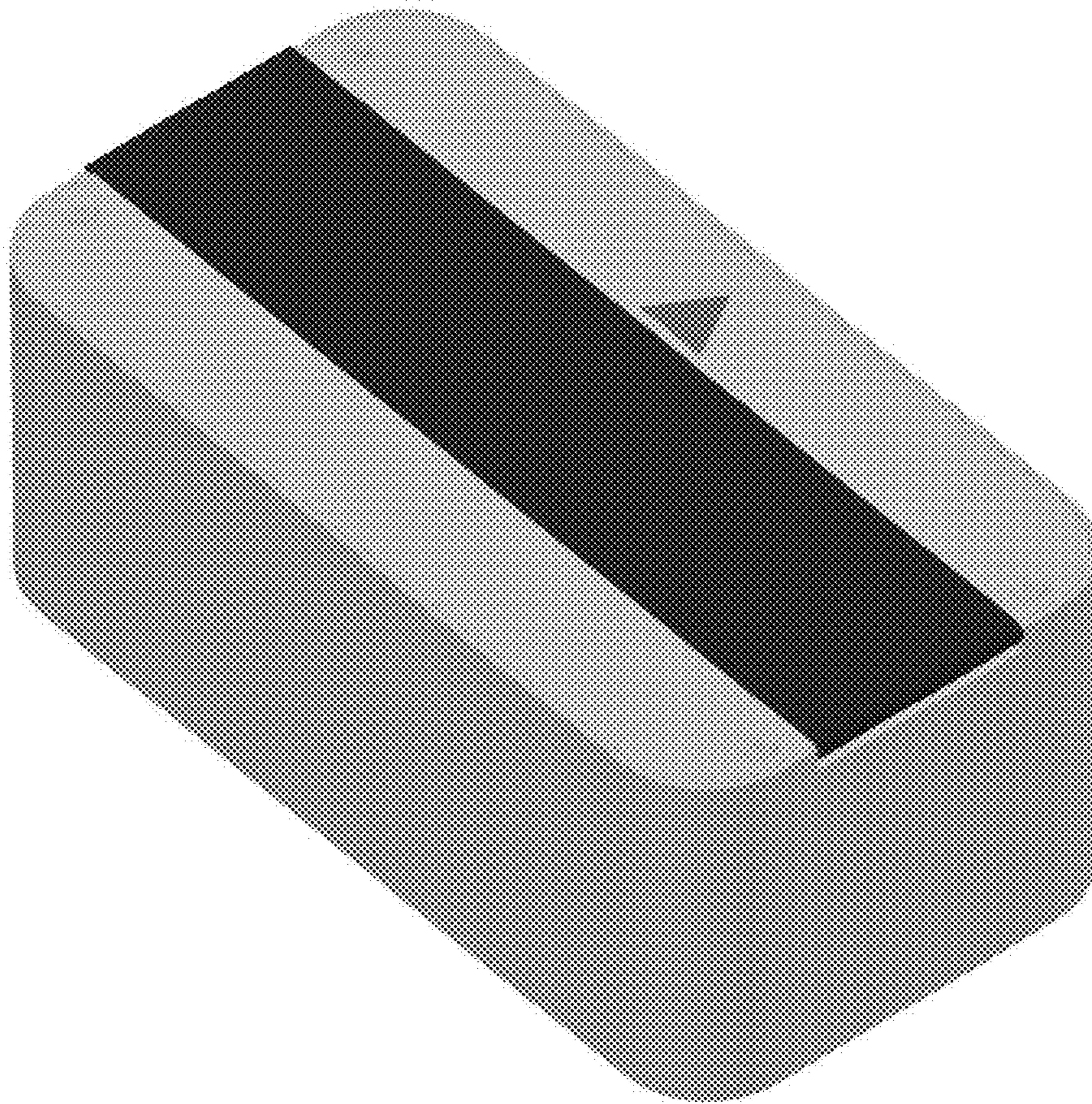

1.2



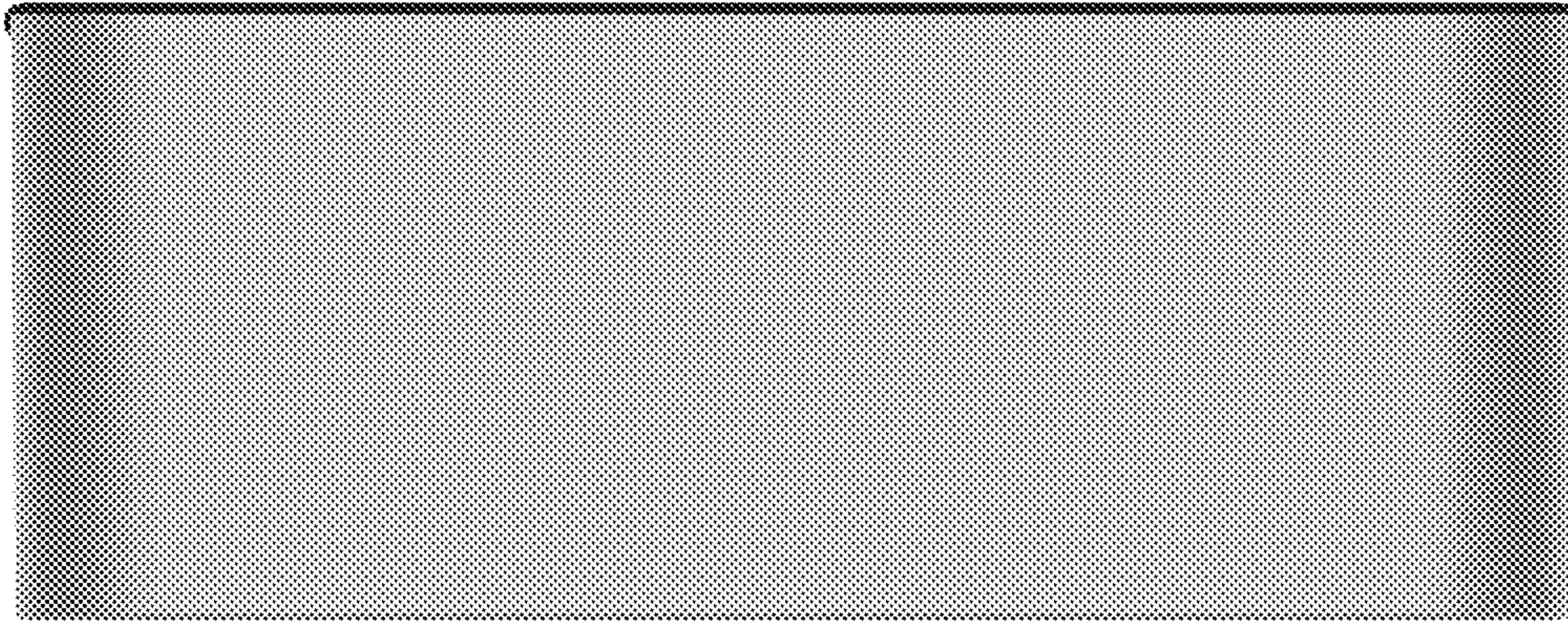

1.3

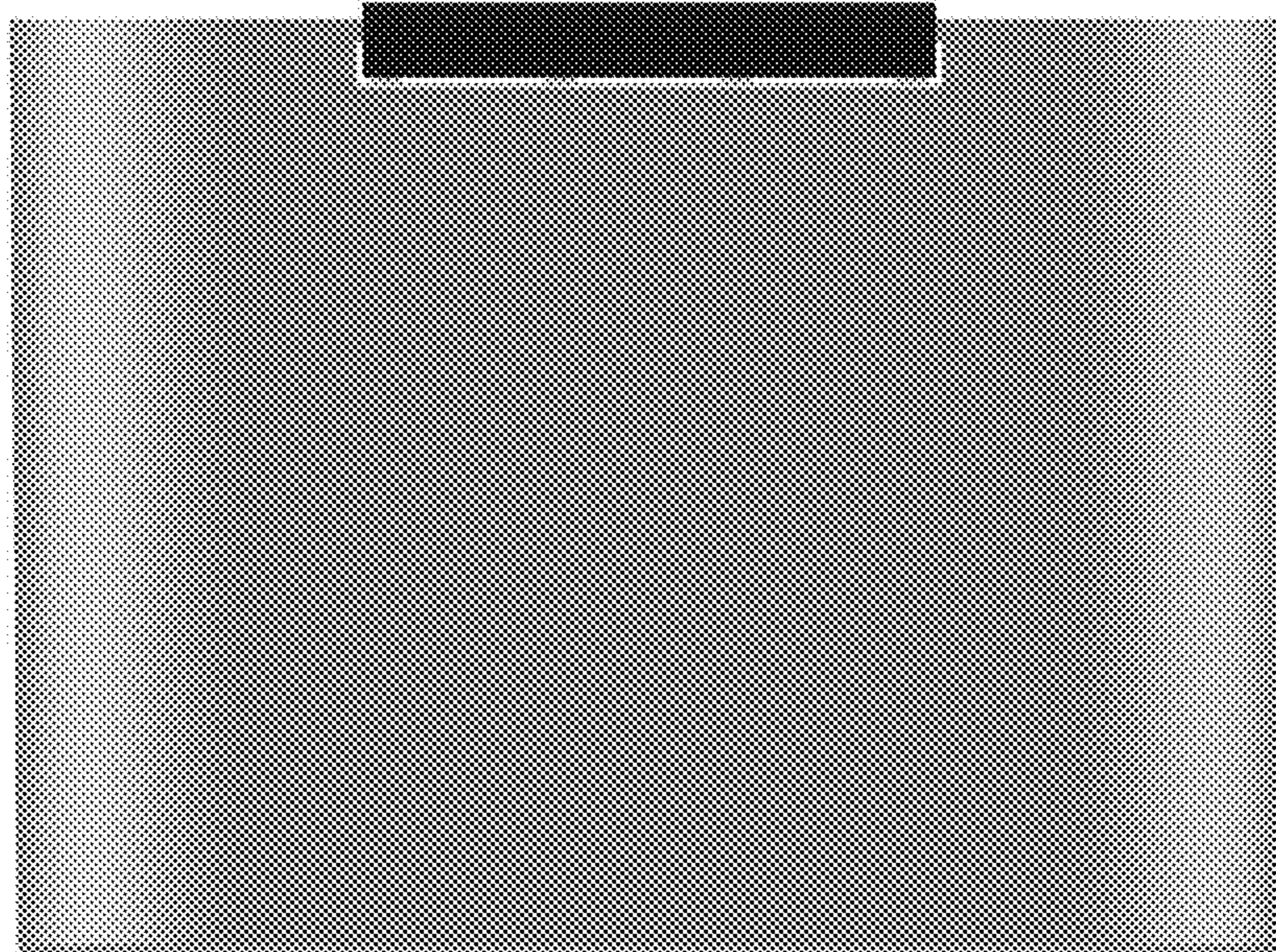



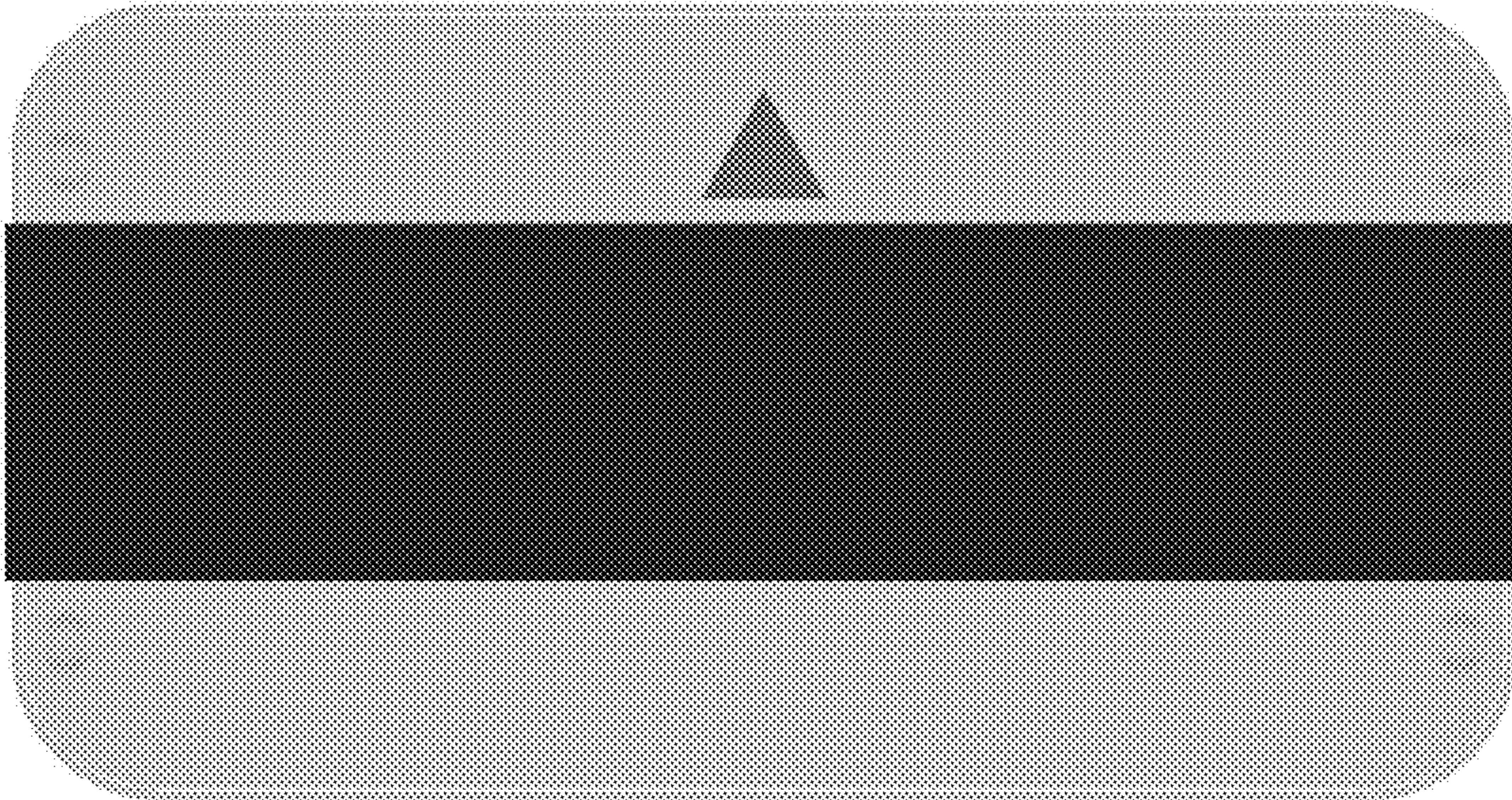

1.5